GUERNSEY BREEDERS' JOURNAL

LIBRARY
OF THE
UNIVERSITY OF

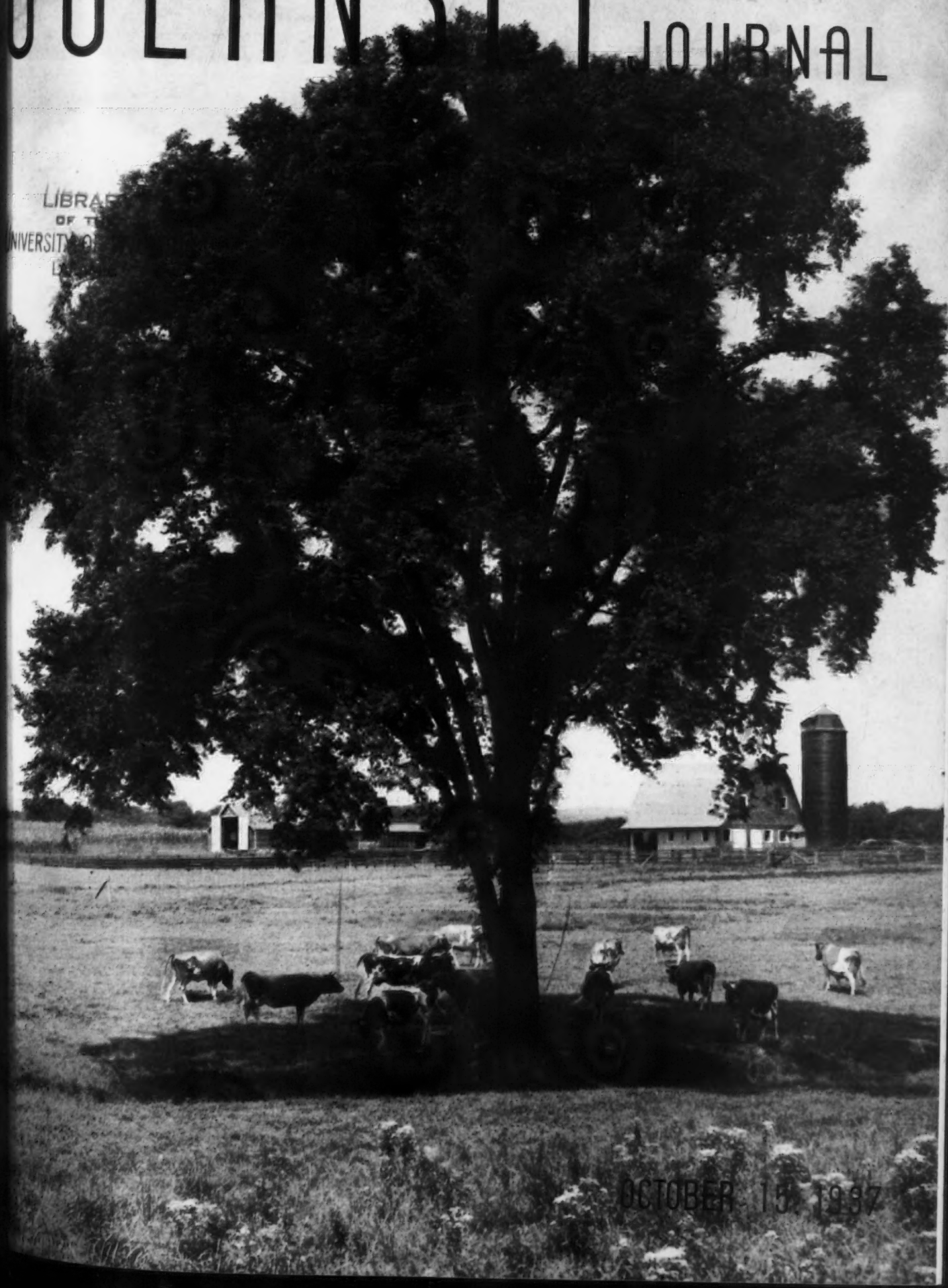

OCTOBER 15, 1937

Federal Accredited Blood Tested

FOREMOST GUERNSEYS

The most *Important* factor in the Science of Breeding is *Ancestry.* *Ancestry* of Type and Production through many consecutive generations.

Senior and Grand Champion at the 1937 New York State Fair

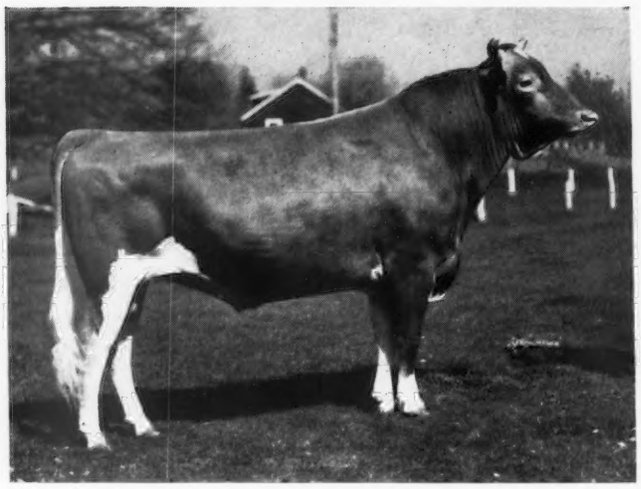

Sired by Foremost Nobly Born 182562 and out of Mayflower's Fawn Face 92475 11374.1 lbs. Milk 624.7 lbs. Fat Class A

FOREMOST ROYAL BLEND 221529

Foremost Guernseys have consistently been winning at all the leading Eastern Fairs and Foremost was Premier Breeder and Exhibitor at Columbus, New York State Fair, Eastern States Exposition and Trenton, 1937. On the get of Sire of Foremost's Bell Buoy 117666, showing Foremost Lidelia 476656, Foremost Maralyn 477834, Foremost Leila 447993 and Foremost Kezia 441782, Foremost won first place at Syracuse, Trenton and Eastern States, being awarded the James E. Dodge Memorial Trophy at Eastern States.

A **Foremost** bred bull should improve type, increase production and prove a sound investment. If you cannot visit Emmadine, Write for our list of Young Bulls.

EMMADINE FARM

Hopewell Junction, Dutchess County, New York

J. C. PENNEY, Owner **W. K. HEPBURN, Mgr.**

KENFLEUR

GUERNSEY CATTLE — BELGIAN HORSES

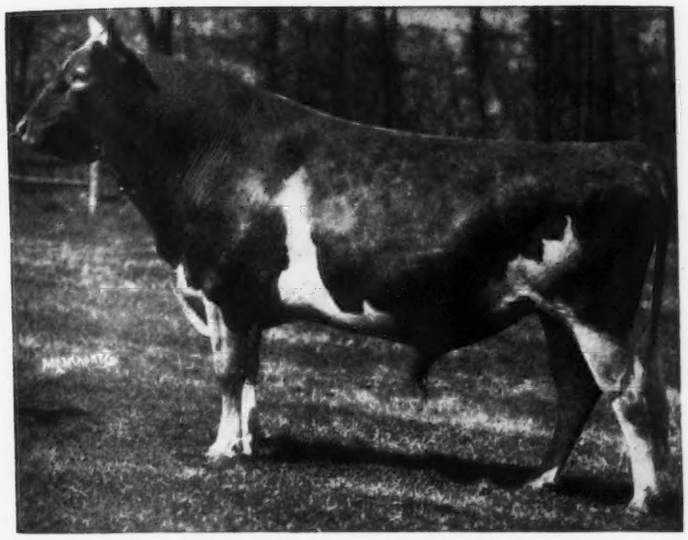

DUNWALKE DICTATOR 167470

We are offering

for your consideration

A Son of Dunwalke Dictator 167470

DAM: Pergue Caroline Crescent 300947, A. R. 12833.8 lbs. milk, 690.3 lbs. fat, Class AA.

BORN: August 29, 1937.

Sons of "Dictator" Are Carrying On And Siring Good Guernseys.

We have consigned to

THE FIRST ILLINOIS STATE SALE

Peoria, Illinois - October 27, 1937

The Cow—Kenfleur's Foremost Orinda 397473

Born: November 14, 1931.

Will freshen shortly before sale.

Three-fourths sister to the cow, **Kenfleur's Foremost Oneida 452103** (Owned by Illiana Farms, Perrysville, Indiana), now on test in Class E and in 231 days has produced 9989.3 lbs. milk, 429.36 lbs. fat.

Sire: Kenfleur's Foremost Crescent 191906
The 12 official records of the 3 nearest dams average:
13471.4 lbs. milk, 718.4 lbs. fat.
The highest record of the 3 nearest dams average:
16817.4 lbs. milk, 890.4 lbs. fat.

Dam: Kenfleur's May King Orinda 207909
8984.8 lbs. milk, 440.7 lbs. fat, Cl. G.

KENFLEUR FARMS

H. C. HORNEMAN, Proprietor
123 North Washington Avenue
Danville, Illinois

HENRY JENNER
Supt. of Cattle
R. 3, Danville, Illinois

KENNETH H. HORNEMAN,
Proprietor, Army Ford Farm
Cayuga, Indiana

Approaching

Sales, Meetings and Fairs

SALES

Oct 15. Golden Guernsey Classic, Columbus, Ohio, managed by the Herrick-Merryman Sales Company, Sparks, Maryland.

Oct 18. The Eastern Pennsylvania Guernsey Breeders Sale, Doylestown, Pennsylvania. Sale managed by the Pate Sales Company, Chadds Ford Junction, Pennsylvania.

Oct. 21. Knox County Consignment Sale, Mt. Vernon, Ohio. Sale managed by the Ohio Guernsey Breeders Association, Wooster, Ohio.

Oct. 22. Darke County Consignment Sale, Greenville, Ohio. Sale managed by the Ohio Guernsey Breeders Association, Wooster, Ohio.

Oct. 25. Bloomfield Dispersal, Bloomfield Farms, Glyndon, Maryland. Sale managed by the Herrick-Merryman Sales Company, Sparks, Maryland.

Oct. 26. Louis Merryman's Twenty-eighth Semi-Annual Sale, Maryland State Fair Grounds, Timonium, Maryland.

Oct. 27. First Illinois State Sale, Peoria Riding and Driving Club, Peoria, Illinois. Sponsored and managed by the Illinois Valley Guernsey Breeders Asosciation, R. L. Owen, 3619 Knoxville Avenue, Peoria, General Chairman.

Oct. 27. Consignment Sale of 100 pure bred and high grade Guernseys, West Salem, Wisconsin. Sale managed by H. W. Griswold, West Salem, Wisconsin.

Oct. 28. Annual Wisconsin State Guernsey Sale, Waukesha, Wisconsin. Catalogs may be secured from Gavin W. McKerrow, Secretary, Wisconsin Guernsey Breeders Association, Pewaukee, Wisconsin.

Nov. 2. Chester County Guernsey Cattle Club second annual consignment sale, Chester County Fair Grounds, Chester, South Carolina.

Nov. 3. Eastern Iowa Guernsey Breeders Sale, Independence, Iowa. A. A. Satterlee, Independence, sale director.

Nov. 4. North Carolina Guernsey Breeders Association sale, Wilson, North Carolina, one p. m. Eastern Standard Time.

Nov. 5. Central Ohio Consignment Sale, forty-five animals, Ohio State University, Columbus, Ohio. Sale managed by the Ohio Guernsey Breeders Association, Wooster, Ohio.

Nov. 6. St. Louis County Guernsey Breeders Association County-Wide Guernsey Sale, Floodwood, Minnesota.

Nov. 9. Evalon Farm Dispersal, thirty animals, at the farm, Convoy, Ohio. Sale managed by the Ohio Guernsey Breeders Association, Wooster, Ohio.

Nov. 16. B. O. Raberding, St. Marys, Ohio, Bi-Annual Sale of Guernseys, Wapakoneta Fair Grounds.

May 12, 1938. Middle West Invitational Sale.

May 13, 1938. Sale, Chicago Guernsey Farm, Hinsdale, Illinois.

May 28, 1938. Junior Calf Sale, Colorado Guernsey Breeders Association.

MEETINGS

Oct. 28. Missouri Guernsey Breeders' Association Annual Meeting. Dairy Building, Missouri College of Agriculture, Columbia, Missouri.

Nov. 1. Georgia Guernsey Breeders Field Day, Butler Island Plantation, Brunswick, Georgia.

Nov. 19-20. Kansas Pure Bred Dairy Cattle Breeder's School, Kansas State College, Manhattan, Kansas.

Jan. 20, 1938. Winter meeting, Colorado Guernsey Breeders Association, Denver, Colorado.

Feb. 8-9, 1938. Dairy Days and Breed Meetings, Farmer's Week, Kansas State College, Manhattan, Kansas.

FAIRS

Oct. 4-31. Pan-American Exposition, Dallas, Texas. J. C. Knott will judge Guernseys on October 20.

Oct. 7-16. Southeastern Fair, Atlanta, Georgia. Guernseys will be judged on October 9.

Oct. 9-16. National Dairy Show, Columbus, Ohio. H. H. Kildee will judge Guernseys on October 14 and 15.

Oct. 10-17. South Louisiana State Fair, Donaldsonville, Louisiana. Guernseys will be judged on October 13.

Oct. 18-23. South Carolina State Fair, Columbia, South Carolina. Guernseys will be judged on October 19.

Oct. 23-Nov. 1. State Fair of Louisiana, Shreveport, Louisiana. J. W. Ridgway will judge Guernseys on October 26.

Nov. 27-Dec. 4. International Live Stock Exposition, Chicago, Illinois.

American Guernsey Cattle Club

Officers

President: John S. Ames, 96 Ames Building, Boston, Massachusetts
Vice Presidents: William H. Caldwell, Peterborough, New Hampshire; Charles L. Hill, 1800 Kendall Avenue, Madison, Wisconsin

Executive Committee

Chester C. Bolton, 1552 Hanna Building, Cleveland, Ohio
John S. Clark, Huntington, L. I., New York
William F. Fretz, Pipersville, Pennsylvania
A. L. Gile, Chinook, Washington
Granville H. Hibberd, Brooklandville, Maryland
George Watts Hill, Trust Building, Durham, North Carolina
H. C. Horneman, Danville, Illinois
Henry W. Leeds, c-o Chalfonte-Haddon Hall, Atlantic City, New Jersey
Dr. Wayne A. Munn, Janesville, Wisconsin
Emerson J. Poag, Franklin, Michigan
L. V. Wilson, Excelsior, Minnesota

Office-Staff

Karl B. Musser, Secretary-Treasurer
Editor
Lincoln R. Lounsbury Managing-Editor
Richard G. Price Advertising Asst.
C. M. Cummings, Supt. Advanced Register
Carl C. Doane, Asst., Advanced Register
F. R. Abbott Chief Accountant
Elsworth W. Bunce Information and Service
E. L. Safford Supt. Herd Register
J. E. Cunningham Asst., Herd Register

Representatives

H. C. Bates, 1100 McLynn Avenue, N. E., Atlanta, Georgia
C. B. Finley, Room 203, Gorham Building, Minneapolis, Minnesota
R. L. Holden, 500 North Salisbury Street, West Lafayette, Indiana
C. W. Robinson, Room 300, Corbett Building, Portland, Oregon
A. W. Telfer, Room 401, California Fruit Bldg., Sacramento, California

Golden Guernsey, Inc.

Herman R. Hill, Peterborough, New Hampshire—Sales Manager
William H. Juzi, 809 Investment Bldg., Corner 15th and K St., N. W., Washington, D. C.—Fieldman

GUERNSEY BREEDERS' JOURNAL

The official publication of THE AMERICAN GUERNSEY CATTLE CLUB giving authoritative information on Guernseys.

Volume 52 *October 15, 1937* *No. 8*

COVER ILLUSTRATION

Scene at Two Brooks Farm, Basking Ridge, New Jersey
By Strohmeyer and Carpenter, Inc.

FEATURE ARTICLES

Ohio State Fair—By Floyd S. Barlow....776
Virginia Field Day—By N. H. Williams....779
Eastern States Exposition....780
Indiana State Fair—By R. L. Holden....782
Morganton Show—By R. L. Sloan....784
St. Albans Field Day—By R. L. Holden....785
Topsfield Fair....786
Minnesota State Fair—By C. B. Finley....788
Thumb District Show—By C. B. Finley....890
Coronation Sale to Pine Manor....792
Maryland Field Day—By William H. Juzi....793
Silver Cup Dairy Field Day—By Dorothy Ragan....794
One Guernsey Cow—By R. L. Sloan....794

DEPARTMENT INDEX

Editorial Comment—Bright Faces....773
Advertiser's Index....775
What The Cows Are Doing in the Advanced Register....830-871

Entered as Second Class Matter December 15, 1909, at the Post Office at Peterborough, New Hampshire, under act of March 3, 1879. Acceptance for mailing special rate of postage provided in section 1103, Act of October 3, 1917; authorized August 9, 1918. Copyright, 1937, by The American Guernsey Cattle Club.

For Your Consideration . . .

SIRE:

Florham Perfection 162958

Sire of
Florham Sensation 214338—
Herd Sire at Roughwood,
Chestnut Hill,
Massachusetts
Florham Radiant 353162
13893.9 lbs. Milk
644.9 lbs. Fat in D.
Florham Golden Flower 404058
10221.3 lbs. Milk
543.2 lbs. Fat in FF
Florham Martha 404057
11697.7 lbs. Milk
552.8 lbs. Fat in F

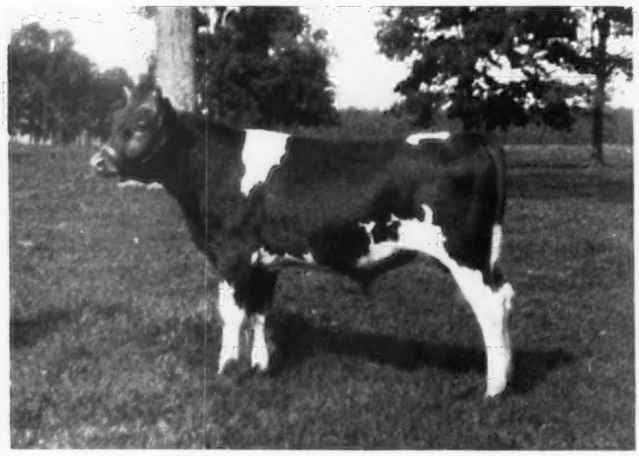

DAM:

Florham Heirloom 363235

11763.4 lbs. Milk
558.3 lbs. Fat in GG
On retest in B has made
11770.7 lbs. Milk and 525.51
lbs. Fat in 245 days
Full sister to
Folrham Lenore 404056
14732.3 lbs. Milk
693.2 lbs. Fat in FF
On retest in D has made
16389.7 lbs. Milk and 7353
lbs. Fat in 313 days
Lenore should be a Class
Leader in DD

FLORHAM HEIR 252539

Just a Snapshot

To Be Sold

in

Louis Merryman's 28th Semi-Annual Guernsey Sale

to be held

Tuesday, October 26

at

Maryland State Fair Grounds
Timonium, Maryland

Federal Accredited Herd No. 93802 **N. J. State Herd No. 103**

FLORHAM FARM

MADISON, NEW JERSEY

Miss Ruth V. Twombly, Owner **R. H. Allen, Manager**

Editorials...

Bright Faces Everyone who has watched judging from the ringside of a fair has seen the expressions that come over the faces of those showing. There is a smile of happiness when the judge awards the blue and an expression of disappointment when the animal is placed out of the money.

Aside from studying the animals as they are paraded before the judge, the ringside has a great opportunity to study the men who are leading the animals. No matter how old and hardened the showman is, it is most difficult for him to entirely submerge his feelings. The best study of human nature comes when the 4-H club boys and girls are in the ring. This is especially true when they are competing with old-timers in the open classes.

At the recent Eastern States Exposition, a real drama was enacted. The Massachusetts Department of Agriculture loving cup for the best cow in milk, bred and owned by a breeder in the state, was won by Philip Gale, a twelve-year-old boy, on his twelve-year-old cow. Philip's cow placed well down in the large class of aged cows, although she was a very good individual.

When the time arrived to compete for the special state trophy, Philip was called upon to bring out his cow, as she was the best prize winner in the aged cow class that had been bred in the state. In competition with the two-year-old winner and the three-year-old cow, she placed at the head of the group.

During the judging, Philip and his cow were busy showing off to the best of their ability. He took the affair in all seriousness and worked with the cow. Finally, when the judge pointed to his animal as the winner of the trophy, there came over Philip's face a great expression of achievement. After months of working and grooming, Philip had won not only the championship for 4-H cows, but the best cow in the entire exhibit that had been bred in his state. That was a real achievement!

When such an event takes place in the life of a young boy, it means much. Life takes on a new fullness and meaning. Joy and satisfaction are expressed. As a real smile broke over Philip's face the ringside grasped the significance of the event with loud applause.

Achievement to a 4-H boy means much, for it may be the turning point in his life. It means that each task accomplished is a new thrill. It may also mean that in the near future he will be back in the ring as the owner of a herd.

Club work has done much for the youth of this country and too much cannot be said regarding the splendid work of the men and women who have given their lives to forward the cause. The American Guernsey Cattle Club recognizes this value and has helped in many ways during the past years. Today, ribbons are given at many fairs to club winners. While there is not a definite way of ascertaining the total number of Guernsey calf club members, it would be easy to estimate over 5,000.

Recognition pins for achievement have been given to more than 2,500 boys and girls during this year. Faces of these boys and girls have also brightened when they have been presented with these pins.

We might suggest that the older breeders become more interested in these young breeders, for time has a way of slipping by hurriedly and soon these twelve-year-old boys will be the men of tomorrow who will be breeding the Guernsey cow of the future.

Bright faces of today mean much in the history of Guernseys of tomorrow.

Offered in

DOYLESTOWN, PA., SALE
October 18, 1937

Accredited T. B. No. 10211
Pennsylvania Bang Certificate No. 578

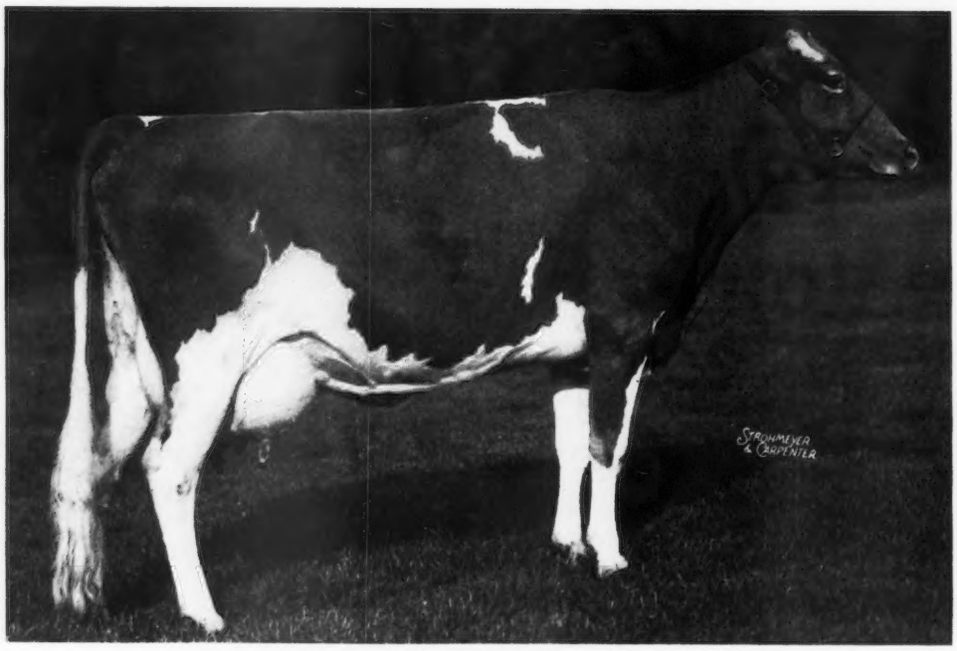

GOLDEN PATIENCE 309020

A. R. records: 9848.3 lbs. M., 537.2 B. F., Cl. D
13219.8 lbs. M., 697.8 B. F., Cl. AA

Born April 7, 1930. Fresh July 26, 1937.
Bred on September 12, 1937, to Noranda 108708

Sire: GOLDEN TORO 106686, A. R.

Dam: NORANDA'S PATIENCE OF HILL GIRT 233584
10073.6 M., 546.7 B. F., Class E
12894.4 M., 642.9 B. F., Class A

Golden Patience has one daughter by Merry Top of Hill Girt retained at the farm. One son is owned by the Clarion County Pennsylvania Bull Association. Another son is owned by Ruth Brothers, Chalfont, Pennsylvania.

Also PILOT'S PATIENCE 478596

Born April 25, 1935. Bred March 3, 1937, to Hill Girt Excelsior 227223 that carries 50% of the blood of Ne Plus Ultra.

Sire: LANGWATER PILOT 176205

Dam: PATIENCE OF HILL GIRT 383121
9923.6 lbs. M., 549.1 B. F., Class FF

H. G. HASKELL
Owner

HILL GIRT FARM
CHADDS FORD, PENNSYLVANIA

LARRY TESSIER
Herd Mgr.

Guernsey Market Place

(ADVERTISERS' INDEX)

You Can Help . . .

Circulation means readers and readers mean buyers—that is the logic of subscriptions to the Journal. Every breeder can help make the circulation larger and help the breed by filling in the Transfer subscription blank when an animal is sold. Many breeders send this subscription to everyone purchasing an animal for which we thank them.

Ferdinand . . .

The story of Ferdinand, a Spanish bull, is told by Munro Leaf and Robert Lawson and is published in book form. The story of your bull may be told in every issue of the Journal by using a small space. Advertise!

Blakeford Farms, Inc. 824
Bloomfield Dispersal IV. Cover
Bonneville Farm 819
Borden Associated Companies 811
Borrodale Farm 825
Box 444 814
Box Z 826
Butler Island Plantation III. Cover

Cathedral Farms 825
Chedco Farm 825
Chinquapin Farms 822
Cold Springs Farm 819
Cook & Gormley 812
Crocker Farms 826

Dunn's Tour 820

Eastern Iowa Guernsey Breeders Sale 820

Fairlawn Farms, Inc. 829
Falcon's Flight Farms 820
Florham Farm 772
Foremost Guernsey Association, Inc. II. Cover

Graham Breeding School 814
Granger Sales Company 812
Grau, John G. 815

Hall, Gordon 810
Hallmark Guernseys 828
Happyholme Guernsey Farm 815
Herrick-Merryman Sales Company 818, IV. Cover
Hill Girt Farm 774, 821
Hilltop Farm 828
Hough, George A. 812

Illinois State Sale 827
International Harvester Company 813

Kenfleur Farms 769
Kitchener Farm 823

Locust Grove Dairies 816

Merryman's 28th Semi-Annual Sale 818-819
Minnesota Guernsey Breeders Association Inc. 812

New Hope Guernsey Land 821

Oaks Farm 826
Ohio Guernsey Breeders Sale 823
Oldacres Farm 822

Pate Sales Company 817
Pine Manor 817
Purina Mills 811

Quail Roost Farms 872

Reed, Clark H. 819
Roughwood Farm 819

St. Albans Farms 829
Satterlee, Arthur 820
Sedberry Co., J. B. 812
Spar Hill Farm 828
Strohmeyer & Carpenter, Inc. 815

Thousand Springs Farm 826
Townsend, S. W. 826
Transcript Printing Company 812

Waukesha County Guernsey Breeders Association Insert
Wisconsin State Sale 821

Subscription Price: Per Year $1.50, Foreign Price $2.10. Current copies 10c each. Back copies 25c each.
Published the first and fifteenth of each month by The American Guernsey Cattle Club, Peterborough, New Hampshire.

Breeders' Advertising Rates

Occasional Rates Per Issue In Advertising Section

One page	$40.50
½ page	20.70
¼ page	10.80
⅛ page	5.80
1 inch	1.50

Advertising Next to Reading Material

One page	$45.00
½ page	22.50
¼ page	12.00
1 column	15.00
2 columns	30.00
1 inch	1.50

Special positions and covers on application

National Does Not Overshadow OHIO FAIR

In spite of the fact that the National Dairy Show is to be held at Columbus in October, the Ohio State Fair had a large dairy cattle show. Two hundred thirty-one Jerseys, 205 Holsteins, 258 Guernseys, 134 Ayrshires, and 142 Brown Swiss were entered.

Everyone of the eighteen animals shown by Foremost Guernsey Association, Inc., Hopewell Junction, New York, was bred by them. They won seven firsts and $430 in money. The same thing can be said of Raemelton Farm, Mansfield, Ohio, that showed fourteen animals, as they won five firsts and $290. There were twelve animals in the McCormick herd which won two firsts and $250. Fairholme Farms showed nine and won $155; Spencer Farm, Chardon, Ohio, showed seventeen and won one first and $220, and W. W. McKitrick and Son, Columbus, Ohio, showed sixteen and won two firsts and $175.

Championship honors were divided this year. The senior and grand champion bull award went to Spencer Farm on Spencer Farm R. D. Magistrate 214008, the bull that was made grand champion last year. He is by R. D. 192265, that was bred by Halfred Farms, Chagrin Falls, Ohio. Willow Brook's Premier 246184, shown by W. W. McKitrick and Son, was made junior champion. This calf is by Langwater Triumph 217319 and out of a daughter of Florham Traveler 38325.

Mr. and Mrs. McCormick won senior and grand championship on Green Meadow Sylvia 367109, a daughter of Green Meadow Coronation Prince 125281. Foremost Guernsey Association, Inc., won the junior champion on Foremost Nebora 507024, a heifer calf by Majesty's Fearless 185651 and out of Westview Violette 164104 that has been one of their great breeding cows. She is also the dam of Foremost Valorous Centurian 220650, the herd sire at A. E. Anderson's farm, Glendale, Ohio.

The first prize that perhaps means the most to a breeder is that of get of sire, which went to Raemelton Farm on the get of Chedco Laddie 139827. Raemelton also won first on produce of dam that consisted of the first prize two and three-year-old entries that were full sisters and part of the get of sire entry. The three-year-old was a close contender for grand championship, The Foremost Guernsey Association. Inc., won first on dairy herd, yearling herd and calf herd.

The show was judged by George M. Newlin of Farmington, Michigan. His observing judge was Fred Downey of Maryland. Mr. Newlin completed the task in one day and did an especially satisfactory job, as not a single serious criticism was made at the ringside or by any exhibitor.

Beautiful rosettes were presented by The American Guernsey Cattle Club to the breeder of the first three animals in each class. Twenty-seven of the thirty-nine animals to receive this breeder recognition were shown by the breeder. The other twelve were bred, one each by M. M. Hollingsworth, Landenberg, Pennsylvania; A. G. Galusha, Coronation Farm, Williamstown, Massachusetts; Herbert Uhl, Creston; H. A. Carter, Connersville, Indiana; William Mizer, Danville; J. C. Penney, Foremost Guernsey Association, Inc., Hopewell Junction, New York; W. W. McKitrick and Son, Columbus; Bethany-Homestead Farm, Honesdale, Pennsylvania; Chester C. Bolton, Franchester Farm, South Euclid; Gayoso Farms, Horn Lake, Mississippi; Walter Lemley, Fredericktown, and E. W. Maurer, Ravenna.

Other Ohio breeders who did well in the showing were Belmont Farm, Perrysburg; C. B. Heifner and Son, Villa-Way Farm, Sullivan; J. Ewart Bruce, Mt. Gilead; William Hodges, Marysville, and G. Walter Low,

Competition keen among 258 head of Guernseys with grand championships going to Spencer Farm R. D. Magistrate 214008 and Green Meadow Sylvia 367109.

Marysville, who exhibited the second prize aged bull, Maradea Traveller 173710. James Wright, Hilliards; William Greenwood, Newport, and Harold Carnahan, Racine, were also among the successful Ohio exhibitors.

Immediately following the showing of the group classes, a luncheon, sponsored by the Ohio Guernsey Breeders Association and in charge of a committee headed by Paul Schepflin of Fremont, was held in a room over the cattle barn offices. Some seventy-five persons were in attendance. Lloyd Burlingham, as toastmaster, created considerable fun and pleasure for the group in calling on various breeders for remarks, all extemporaneous.

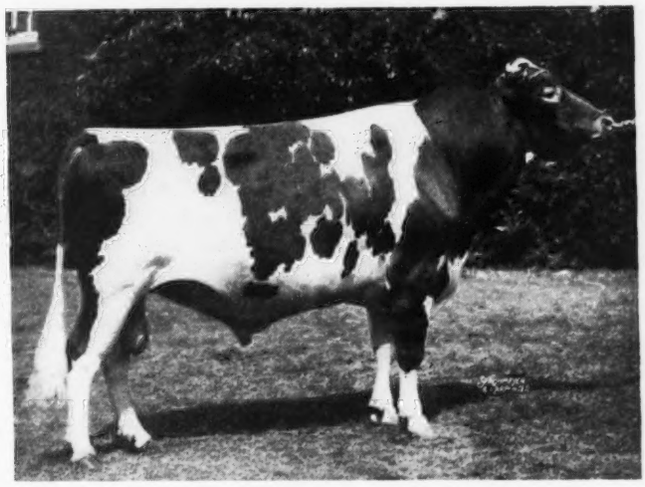

Spencer Farm R. D. Magistrate 214008, senior and grand champion bull, exhibited by Spencer Farm.

Junior Fair

The 4-H club and vocational agriculture cattle show was held on Saturday, and the Guernsey classes were well filled.

In the 4-H division, Bernard Krantz, Dover, won first in the calf class; second went to Martin Burns, Milford Center, and third place to Earl D. Hecathorn, Arcanum. The yearling class was won by Maxine Riffle, Greenville, while second place was won by Thomas A. Durr, Versailles, and third by Dwight McClarren, Galion. W. Hugh Reed of Delaware won first in both the two-year-old and the cow class. He received the Kroger Trophy and championship honors of the Guernsey show on his two-year-old. Second in both these classes was won by Ruth Ellen Masters, Mt. Gilead, while third place in the two-year-old class went to Robert Brandt, Rowsburg, and Donald E. Meyers, Hollansburg, won third in the cow class.

Dean Lemley, Fredericktown, was the top among the Guernsey exhibitors in the vocational agriculture classes. Dean won first in the cow class, his cow being made champion of the show. He won the showmanship award over all breeds, and also the showmanship trophy given by the Ohio Guernsey Breeders Association. First in the vocational agriculture calf class went to Melvin Schafer, Norwalk, and second to Jay Miller, Columbus Grove. First and second in the yearling class went to Roger Lawrence, Monroeville, and Richard L. Kuhn, Hilliards. Marion Frederick, Forest, was second in the cow class, and Harold J. Cross, Ashland, was third.

The 4-H showmanship trophy given by the Ohio Guernsey Breeders Association went to Ula Anne Bright, Arcanum.

The exhibitors included: Orchard Lawn Dairy, Muncie, Indiana; G. W. Low, Marysville; James E. Wright, Hilliards; Jesse E. Tuttle, West York, Illinois; J. Ewart Bruce, Mt. Gilead; J. Krantz and Sons, Dover; A. A. Thompson, Uniontown, Pennsylvania; Spencer Farm, Chardon; Foremost Guernsey Association, Inc., Hopewell Junction, New York; W. M. Hodges and Son, Marysville; H. A. Carter, Connersville, Indiana; Harold Carnahan, Racine; Fairholme Farms, Lewisville, Indiana; Halfred Farms, Chagrin Falls; Belmont Farm, Perrysburg; C. B. Heifner and Son, Sullivan; F. B. Black, Mansfield; C. S. Campbell, Cambridge; Mr. and Mrs. Chauncey McCormick, Naperville, Illinois; H. A. Holdridge, Medina; William Greenwood, Newport; O. R. Reed, Delaware; Donald Klamfoth, Canal Winchester; W. W. McKitrick and Son, Columbus; Richard L. Kuhn, Hilliards; James E. Wright, Hilliards; W. Hugh Reed, Delaware; Harold J. Cross, Ashland; Dean Lemley, Fredericktown; A. J. Miller and Son, Columbus Grove; Harold and Gerald Fourman, Arcanum; Paul Baxter, Convoy; John A. Morrison, Blacklick, and H. A. Baxter, Convoy.

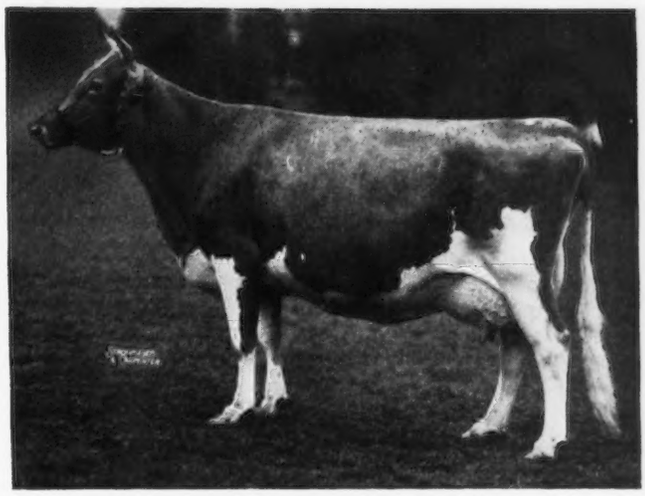

Green Meadow Sylvia 367109, senior and grand champion female, exhibited by Mr. and Mrs. Chauncey McCormick.

Following is the list of awards in the open classes:

Bull, 4 Years and Over

1, Gayoso's Maud's King 209203, Orchard Lawn Dairy; 2, Maradea Traveller 173710, G. W. Low; 3, Alene's Laddie of Lynn 189255, James E. Wright; 4, Boulder Bridge Francois 202245, Jesse E. Tuttle; 5, Franchester Banner 187313, J. Ewart Bruce; 6, Franchester Satyr 171041, J. Krantz and Sons; 7, Friendship Omar 218842, A. A. Thompson.

Bull, 3 Years and Under 4

1, Spencer Farm R. D. Magistrate 214008, Spencer Farm; 2, Foremost Royal Blend 221529, Foremost Guernsey Association, Inc.; 3, Pearl's Diamond Sheik 215675, W. M. Hodges and Son; 4, Grace's Cavalier 217595, H. A. Carter; 5, Sequel's Roosevelt 226716, Jesse E Tuttle; 6, Sunnysage King 222650, Harold Carnahan.

Bull, 2 Years and Under 3

1, Foremost Courtier 232563, Foremost Guernsey Association, Inc.; 2, Bethany Pilgrim 220952, Fairholme Farms; 3, Valleevue Admiral 219981, Halfred Farms; 4, Maple Lane Jacqueline's King 220221, Belmont Farm; 5, Francois' Lucy's Danny 226392, Jesse E. Tuttle; 6, Sultan's Royal of Belmont 237086, Belmont Farm; 7, Villa-Way Pay Day 238270, C. B. Heifner and Son; 8, Orchard Lawn's Jake 237372, Orchard Lawn Dairy; 9, Pretor's Gallant 246269, C. B. Heifner and Son; 10, Raemelton Sunny Triumph 227565, F. B. Black; 11, Spencer Farm R. D. Cato 238064, Spencer Farm.

Bull, 18 Months and Under 2 Years

1, Welcome-In Aristocrat 235615, C. S. Campbell; 2, Foremost Faithful Harvester 237294, Foremost Guernsey Association, Inc.; 3, St. James Prince's Cavalier 231645, Mr. and Mrs. Chauncey McCormick; 4, Francois' Flossy's Bullet 236897, Jesse E. Tuttle; 5, Langwater Columbus 236365, H. A. Holdridge; 6, Spencer Farm R. D. Majestic 250552, Spencer Farm; 7, Royal G. of Edorah 233963, J. Ewart Bruce; 8, Everett of Riggin Farm 233109, Orchard Lawn Dairy; 9, Summit Farm Patient Lad 233358, William Greenwood; 10, Pilgrim's Dude of Olentangy 237477, O. R. Reed.

Bull, 1 Year and Under 18 Jonths

1, Entry, H. A. Carter; 2, Foremost Royal Progenitor 245190, Spencer Farm; 3, Foremost Double Supreme 237716, Foremost Guernsey Association, Inc.; 4, Entry, W. W. McKitrick and Son; 5, Villa Way Police, C. B. Heifner and Son; 6, Entry, W. M. Hodges and Son; 7, Entry, G. W. Low; 8, Sonny of Maple Lawn 240908, Donald Klamfoth; 9, Banner's Bud of Morrow 247544, J. Ewart Bruce; 10, Quail Roost Patrician 239157, Orchard Lawn Dairy.

Bull Calf, 6 Months and Under 12

1, Entry, W. W. McKitrick and Son; 2, Waterloo's Conqueror 240711, H. A. Carter; 3, Foremost Prestige 245196, Foremost Guernsey Association, Inc.; 4, St. James Champion's Champion 244239, Mr. and Mrs. Chauncey McCormick; 5, Francois' Myrtle's Rex 245412, Jesse E. Tuttle; 6, Foremost Executor 248068, Fairholme Farms; 7, Spencer Farm Dutch Squire 250553, Spencer Farm; 8, Cherokee Aristocrat 250982, C. S. Campbell; 9, Francois, Nancy's Sport 249193, Jesse E. Tuttle; 10, Foremost Initiative 245202, Foremost Guernsey Association, Inc.; 11, Raemelton Royal Corking 244893, F. B. Black; 12, Sunnysage K. Duke 246877, Harold Carnahan; 13, Villa-Way Marshall, C. B. Heifner and Son; 14, Entry, Ruth Ellen Masters; 15, Millcreek's Peter 245050, G. W. Low; 16, Willow Creek's Golden Fireboy 249900, Rod Klesack; 17, Tanner's High-Ball 245941, W. M. Hodges and Son; 18, Martrich Beau 247258, Richard L. Kuhn.

Cow, 5 Years and Over

1, Green Meadow Sylvia 367109, Mr. and Mrs. Chauncey McCormick; 2, Foremost Icon 368721, Foremost Guernsey Association, Inc.; 3, St. James Champion's Rose 357627, Mr. and Mrs. Chauncey McCormick; 4, Raemelton Golden Blossom 370588, F. B. Black; 5, Grace's Pride 388264, Fairholme Farms; 6, Raemelton Sunny Dawn 359567, F. B. Black; 7, Arcadian Inspiration 482832, Jesse E. Tuttle; 8, R. D. Beauty of Spencer Farm 374352, Spencer Farm; 9, Cecil's Rose of Bluff View 335242, Jesse E. Tuttle; 10, Franchester Pearl 300462, W. W. Hodges and Son; 11, Roam Over's Romilda 295440, H. A. Carter; 12, Entry, W. W. McKitrick; 13, Tullea's Pearl 2d 366095, W. W. McKitrick and Son; 14, Roswald's Peaches 370568, James E. Wright; 15, Poilu's Nellie 276128, James E. Wright; 16, Elsie's Jewel of Cedar Lane 279406, C. B. Heifner and Son; 17, Duke's Dora of Olentangy 359470, W. Hugh Reed; 18, Villa-Way Priscilla 433236, C. B. Heifner and Son; 19, Jeanetta's Queen 343291, Harold J. Cross.

Cow, 5 Years and Over (Production Record)

1, Green Meadow Sylvia 367109, Mr. and Mrs. Chauncey McCormick; 2, Foremost Icon 368721, Foremost Guernsey Association, Inc.; 3, St. James Champion's Rose 357627, Mr. and Mrs. Chauncey McCormick; 4, Raemelton Golden Blossom 370588, F. B. Black; 5, Arcadian Inspiration 482832, Jesse E. Tuttle; 6, Franchester Pearl 300462, W. M. Hodges and Son; 7, Elsie's Jewel of Cedar Lane 279406, C. B. Heifner and Son.

Cow, 4 Years and Under 5

1, Supreme's Kaleda 417298, Foremost Guernsey Association, Inc.; 2, Cherie Mae Beauty 454393, W. W. McKitrick and Son; 3, St. James Prince's Barbara 387556, Mr. and Mrs. Chauncey McCormick; 4, Spencer Farm Lucky Surprise 402968, Spencer Farm; 5, Sultan's Coralette of Belmont 371379, Belmont Farm; 6, Chedco Marie 379720, Fairholme Farms; 7, Maradea Blossom 443368, Dean Lemley; 8, Villa-Way Prosperity 443206, C. B. Heifner and Son; 9, Roswald's Lady Maud 380097, James E. Wright; 10, Greenwood Julia 388944, William Greenwood; 11, Morrow's Princess 430659, J. Ewart Bruce; 12, Rosewald's Pet 378319, James E. Wright.

Cow, 4 Years and Under 5 (Production Record)

1, Cherie Mae Beauty 454393, W. W. McKitrick and Son; 2, St. James Prince's Barbara 387556, Mr. and Mrs. Chauncey McCormick; 3, Halfred Farms Clover 447278, Spencer Farm; 4, Sultan's Coralette of Belmont 371379, Belmont Farm; 5, Villa-Way Prosperity 443206, C. B. Heifner; 6, Greenwood Julia 388944, William Greenwood; 7, Maradea Blossom 443368, Dean Lemley.

Cow, 3 Years and Under 4

1, Raemelton Golden Daybreak 413922, F. B. Black; 2, Foremost Kezia 441782, Foremost Guernsey Association, Inc.; 3, Foremost Leila 447993, Foremost Guernsey Association; 4, St. James Prince's Flower 399506, Mr. and Mrs. Chauncey McCormick; 5, Coronation Venus 401316, Mr. and Mrs. Chauncey McCormick; 6, Raemelton Sunny Periwinkle 413923, F. B. Black; 7, Spencer Farm R. D. Secret 513224, Spencer Farm; 8, Warrior's Belle of Fairview 407667, W. W. McKitrick and Son; 9, Walburn's Bonnie Amabel Pretor 394835, C. B. Heifner and Son; 10, Pollyanne of Waterloo 429616, Fairholme Farms; 11, Royal's Princess of Olentangy 424524, W. Hugh Reed; 12, Spencer Farm Lucky Pollyanna 431583, Spencer Farm; 13, Spencer Farm R. D. Zelma 497403, Spencer Farm; 14, Entry, W. E. Wright.

Cow, 3 Years and Under 4 (Production Record)

1, Raemelton Golden Daybreak 413922, F. B. Black; 2, Foremost Kezia 441782, Foremost Guernsey Association, Inc.; 3, Foremost Leila 447993, Foremost Guernsey Association, Inc.; 4, St. James Prince's Flower 399506, Mr. and Mrs. Chauncey McCormick; 5, Coronation Venus 401316, Mr. and Mrs. Chauncey McCormick; 6, Raemelton Sunny Periwinkle 413923 F. B. Black; 7, Warrior's Belle of Fairview 407667, W. W. McKitrick and Son.

Cow, 2 Years and Under 3

1, Raemelton Golden Daydream 461232, F. B. Black; 2, Foremost Lidelia 476656, Foremost Guernsey Association, Inc.; 3, Foremost Loyalty 474408, Foremost Guernsey Association, Inc.; 4, St. James Champion's Blue Bird 422997, Mr and Mrs. Chauncey McCormick; 5, Banner's Bonnie of Morrow 446942, Ruth Ellen Masters; 6, Dorothea of Olentangy 478565, W. Hugh Reed; 7, Valleywood Hyacinth 505867, Fairholme Farms; 8, Dallas of Meadow View 429995, Mr. and Mrs. Chauncey McCormick; 9, Raemelton Golden Duchess 461233, F. B. Black; 10, Tomahawk's Polly 478948, James E. Wright; 11, Orchard Lawn Foremost Madeline 429600, Orchard Lawn Dairy; 12, Waterloo's Supreme 429623, H. A. Carter; 13, D's Ethel of Cedar Lawn 459047, Jesse E. Tuttle; 14, Pearl Cole of Montfaucon 440897, C. B. Heifner and Son; 15, Entry, W. W. McKitrick and Son; 16, Charleen of Cedar Grove 430068, Harold and Gerold Fourman; 17, Boots of Fair View 440346, A. J. Miller and Son; 18, Greenwood Belle Queen 452043, William Greenwood.

Cow, 18 Months and Under 2 Years

1, Supreme's Madam 477837, Foremost Guernsey Association, Inc.; 2, Raemelton Golden Bijou 479513, F. B. Black; 3, Wasteland Corinne 476341, Fairholme Farms; 4, Spencer Farm R. D. Lil 480210, Spencer Farm; 5, Ohio's Beauty Daisy 460141, Richard L. Kuhn; 6,

(Please turn to page 795)

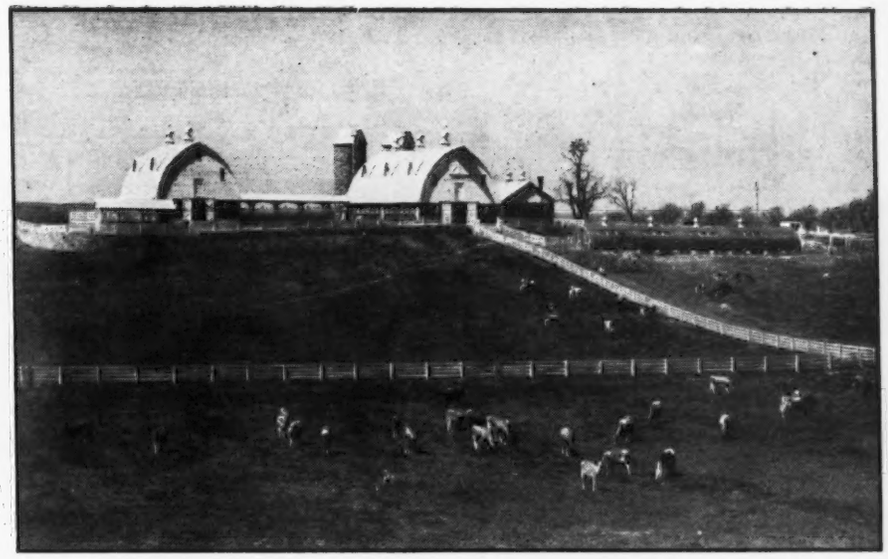

The barn and herd at Sherwood Forest Farm, Fredericksburg, Virginia.

A Visit To Sherwood Forest

Virginia Breeders Hold Annual Picnic and Field Day

Part of the crowd at the Virginia picnic and field day.

August 19 dawned clear and warm, and before mid-morning the road to Sherwood Forest Farm at Fredericksburg, Virginia, carried many visitors to the annual Guernsey picnic and field day held by the Virginia Guernsey Breeders Association.

This farm is, indeed, an historical one, once owned by Mary Ball, the mother of George Washington, who managed a part of it for a while. The present house was built about 1810.

A contest in classifying Guernseys was the first item on the program and Stewart Rivers and his helpers brought twenty cows from the barn and tied them along a nearby fence. By the time the contest started a larger number of people had arrived and most of them were taking part in the contest. After the cards were turned in, it was found that A. G. Ingham had won the cup presented by Sherwood Forest Farm. When the winner was announced, it was found that at least four of the high ten contestants were 4-H club members.

Argilla Fairy Lee 365727 and Sherwood Prince's Annabelle 318280, two state class leaders, were then shown and Gordon Hall spoke briefly about them, their good points and their type. Following this, the crowd adjourned to the lawn where the remainder of the program was held.

Vice president H. E. Hutcheson, presiding at this time, introduced T. Benton Gayle, superintendent, who welcomed the group. He said he hoped that some progress had been made since the State Association had met there in 1931, soon after the farm was established.

H. C. Bates, Southern Representative of The American Guernsey Cattle Club, followed Mr. Gayle, speaking on "The Fundamentals of Breed Promotion." Touching briefly on the importance of sales, testing, both Advanced Register and Dairy Herd Improvement work, fairs and disease eradication, he stated that one of the best ways to promote the breed was to sponsor a 4-H Club project and that he was glad to attend a meeting of Messrs. Gayle, Connelly, Rivers and Williams the night before and to learn that such a plan was being studied. Before concluding, Mr. Bates gave some figures to show how the breed was growing and developing.

(Please turn to page 796)

High Quality - - Large Ringside

Eastern States Exposition

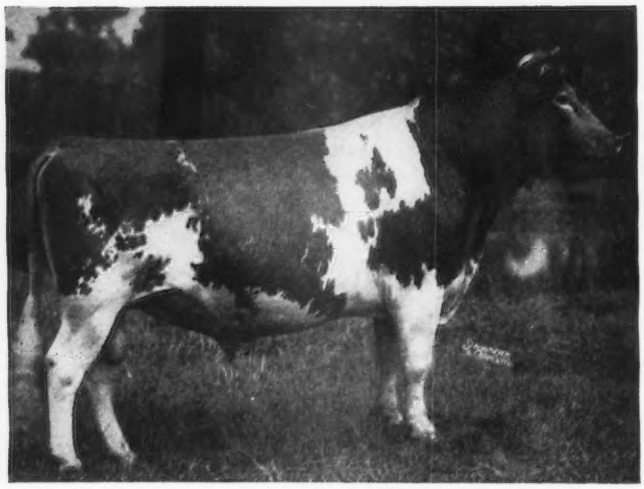

Alfalfa Farm Philosopher 203950, senior and grand champion bull, shown by Argilla Farm.

A SMALL but high quality show is an easy statement to make but hard to prove. When the tops of Topsfield and the New York State Fair met, there had to be quality.

The Eastern States Exposition, held at Springfield, Massachusetts, with the judging on September 21 and 22, brought together the tops of the two fairs mentioned above, together with a good herd from Maryland.

Prior to the show one hundred sixty-seven entries had been made, but at the time of judging slightly under one hundred head were placed by Judge L. V. Wilson, Boulder Bridge Farm Company, Excelsior, Minnesota, and the observing judge, professor Howard C. Barker, University of Maryland, College Park, Maryland. In numbers, the show was somewhat disappointing, but the quality made up for the lack of quantity.

Seventeen breeders from six states had their show herds ready for the judge. Part of these animals had been judged at Topsfield and the other half at the New York State Fair, with the result that when they came together ringside interest was rather intense. The breeders followed the placing of Judge Wilson and, with few exceptions, agreed with his views.

Incidentally, there was one of the finest ringsides that Eastern States has seen in several years. However, the Fair has always been a meeting place for the breeders of the Northeast Atlantic Coast.

Championships were divided between McDonald Farms, owned by J. M. McDonald, Cortland, New York; Argilla Farm, owned by S. M. Merrill, Ipswich, Massachusetts, and Connecticut State College, Storrs.

The senior and grand championship for bulls was again won by Alfalfa Farm Philosopher 203950, owned by Argilla Farm. "Philosopher" has been a persistent winner at Eastern States and was reserve grand champion at the National Dairy Show. He is still showing in good condition, particularly when it is considered that he is being used very heavily on the herd.

The junior champion bull, McDonald Farms Beauty Boy 250882, was chosen after a very stiff battle. He not only had to win the junior championship but had to be placed first in one of the best classes of bull calves that has been seen in the eastern show rings this year.

In the female championships, the grand championship award was placed on Darnley's Snow Queen 366829, a well-bodied, large cow, owned and shown by McDonald Farms. The junior championship went to Connecticut State College, Storrs, on Cedilla Colleen Storrs 506049, a really outstanding individual in her class.

Awards in the show were divided quite evenly between McDonald Farms, with five blues, and the Foremost Guernsey Association, Inc., and Rockingham that each secured four. Foremost came in stronger in the second and third prizes than either McDonald or Rockingham. Three other blue ribbons were divided between Argilla Farm, The Connecticut State College and Dr. Wilmer C. Ensor.

Several classes were of particular interest at the ringside with the first class of the show being one of the best. Seven bull calves were led into the ring and nearly any one of the seven would have been a credit to any herd. Competition was extremely keen between two stablemates at McDonald Farms, with McDonald Farms Beauty Boy 250882 winning over McDonald Farms Best Bower 250884. Foremost Guernsey Association, Inc., was placed third on Foremost Prestige 245196.

The junior yearling class was also very close, particularly for the first and

second places. Here McDonald Farms Benefactor 250880 won over Wyebrook Fearless King 250931 owned by Wyebrook Farm, because of depth of body and heart girth, while the Wyebrook entry showed a better head, neck and shoulders.

Rockingham Prince Archer 237173, owned by Rockingham Farm, won the class of senior yearlings because of uniformity.

One of the most interesting classes was that of heifer calves under one year. Thirteen entries showed up well and interest was quite high on what would become of Wyebrook Courageous Princess 523804. She was a large heifer and a rather striking individual. She placed first at Topsfield but not in competition with the same herds. Because of her difference in conformation, Mr. Wilson placed an outstanding young heifer, Cedilla Colleen Storrs 506049, in first place.

In the junior yearling heifer class, the first four places were very close and could almost have been exchanged. This class was won by Rockingham Charlotte 521673, followed by Quanqual Sally 477329, exhibited by Grassland Farm, McDonald Farms Bright Star 523719, exhibited by McDonald Farms, and Pet Lassie 525911, exhibited by Dr. Wilmer C. Ensor.

The two-year-old class of ten entries made up another good group and was won by Foremost Lidelia 476656, shown by Foremost Guernsey Association, Inc. She was somewhat superior in her udder to Vallevue Alice 436210, that was placed second and was owned by McDonald Farms.

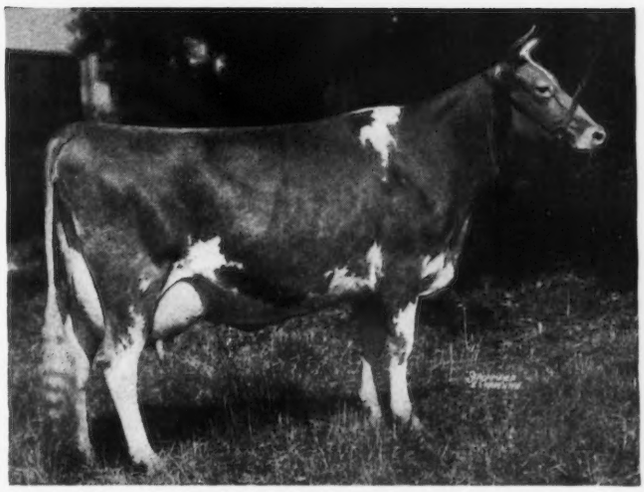

Darnley's Snow Queen 366829, senior and grand champion female, exhibited by McDonald Farms.

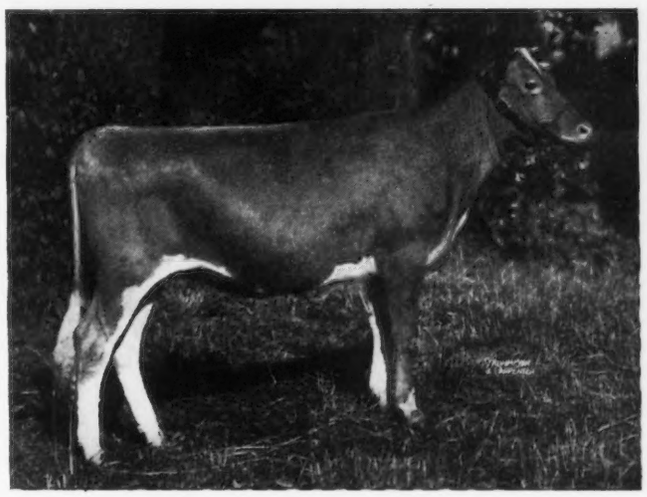

Cedilla Colleen Storrs 506049, junior champion female, exhibited by Connecticut State College.

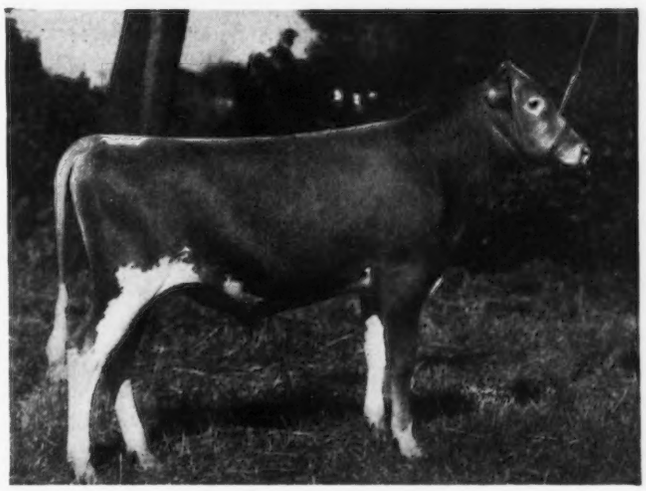

McDonald Farms Beauty Boy 250882, junior champion bull, exhibited by McDonald Farms.

There were thirteen entries in the aged cow class and the judges required considerable time to make their placing, but finally, after keen competition, Darnley's Snow Queen 366829 was given the blue with Royal Lou of Pennbrook 330825 placing second. The latter cow was owned and shown by Dudley P. Rogers.

The get of sire was the largest class in the groups with seven entries and the get of Foremost's Bell Buoy 117666 was placed first, with the get of Wyebrook Matchless 216336 making a close second.

Three special trophies are given at the Eastern States Exposition and this year they were of unusual interest. The James E. Dodge perpetual trophy was awarded this year for the first time to the exhibitor of the winning get of sire. This trophy will continue from year to year and have the name of the exhibitor and the sire engraved upon it. It was particularly appropriate that the first awarding of this trophy should go to the get of sire exhibited by J. C. Penney. A very close friend of Mr. Dodge, Al Tryon, presented the trophy. Mr. Dodge always stressed the value of the get of sire class and appreciated winning that class more than any other one. In presenting the cup to Mr. Penney, Mr. Tryon brought out this fact.

Another special award was that of the Foremost Guernsey Association, Inc., trophy given to the best Guernsey female in milk, bred, owned, and shown by the exhibitor. This was awarded to Foremost Icon 368721. In that particular class, appearing beside Foremost Icon 368721, was Foremost Lidelia 476656, first prize two-year-old, and Valencia of Montfaucon 416889, first

(Please turn to page 796)

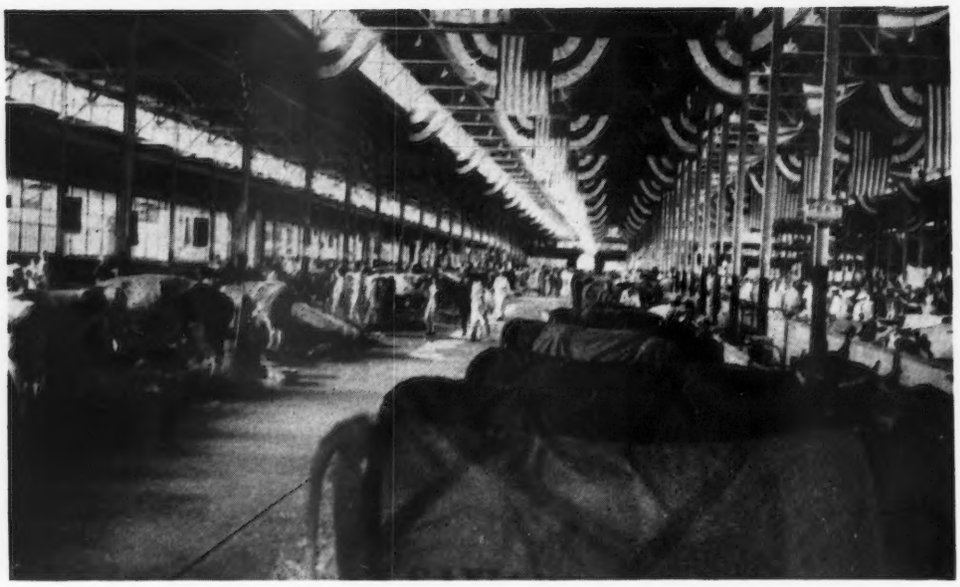

A view of the cattle barn at the Indiana State Fair.

Locals Boost State

Indiana Fair Gains In Popularity

THE 1937 Indiana State Fair was satisfying in every respect, with wonderful weather up to Friday, record crowds, a good ringside, and the usual excellent accommodations and attention for the exhibitors. The cattle men had the great cattle barn to themselves for the first time in several years and, incidently, they needed it.

Guernsey men had reason to be happy with one of the biggest shows of all times. Two hundred and thirteen head were actually shown in the ring, the greatest number since 1929. These came from fifty-one different exhibitors, of which forty-six were from Indiana and five from other states. In spite of an improved premium list, only thirty-one participated in the open money of which twenty-six were from Indiana and an additional two Indiana breeders took money in the Indiana division but not in the open.

While four of the out of state herds were the leading exhibitors, nevertheless, Indiana breeders broke through for four of the first places. The leading exhibitor was Mr. and Mrs. Chauncey McCormick, St. James Farm, Naperville, Illinois. They took a total of $225, which included four firsts and five seconds. Their beautiful aged cow, Green Meadow Sylvia 367109, was again senior and grand champion, and their get of Shuttlewick Champion 100971 again won the class for get of sire. Gaylord Guernsey Farms, Oklahoma City, Oklahoma, was next in order, taking $214, including three firsts and three seconds. They won the aged bull class, while their heifer calf by Langwater Fortune 217318 was first in a class of thirty-eight calves and junior champion.

Next in total money taken came Gayoso Farms, Horn Lake, Mississippi, with two firsts and three seconds. Their $200 exceeded the Woody Nook Farms take by fifteen dollars, but Dr. Heaney's three firsts included both the champion bulls. His two-year-old son of Langwater Slogan 166129 that he has consigned to the Golden Guernsey Classic, took a rather close decision for senior champion from the Gaylord aged bull. The Woody Nook bull calf, by Little Orchard Commander 221467 out of Gayoso Penoline 436009, was first in a class of twenty-three bull calves and junior champion. The judge, however, felt that fourth was as high as Lockshore Wild Iris 453063, top of the Midwest Invitational Sale, and previously undefeated two-year-old for Dr. Heaney, could go.

Tops of the Indiana exhibits were those of Mr. and Mrs. Ernest Martin, who took $140 in open money to which they added $112 of Indiana money. First in the three-year-old cow class went to their second high cow from the Emmadine Sale, Franchester Repose 423948, while Coronation Coronet 398722, a daughter of Golden Coronet of Jean Du Luth 81283, recently acquired from Arthur Galusha, topped the four-year-old class. When as wonderful a lot of females as Mr. and Mrs. Martin have recently assembled has to be content with two firsts and when the firsts are divided among seven different exhibitors, it is pretty good evidence of an uncommonly good show. Robert Lyons' fairly

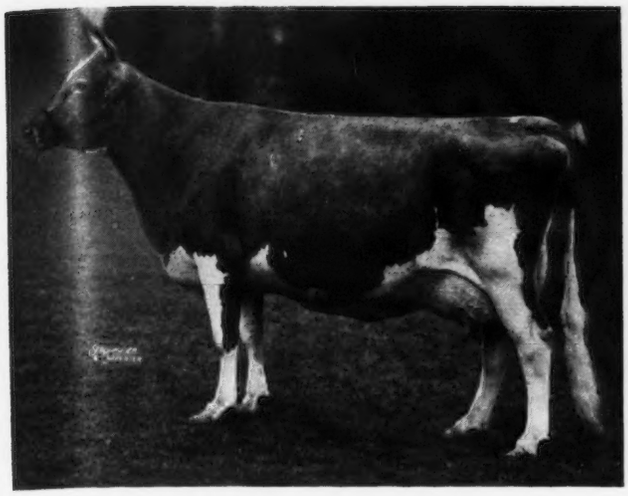

Green Meadow Sylvia 367109, senior and grand champion female, exhibited by Mr. and Mrs. Chauncey McCormick.

new herd, Fairholme Farm, Lewisville, shared equally with Pine Manor in total Indiana money taken, but lacked considerably of equalling the Martin record in the matter of open winnings at or near the top.

These six herds, along with the herd of Jesse E. Tuttle, West York, Illinois, and the herd of H. A. Carter, Connersville, Indiana, were the only ones to total $100 or more. It should, of course, be borne in mind in this connection that the great majority of the fifty-one exhibitors showed only from one to four head each and a considerable number of the eighteen who failed to participate in the money were single entries from the calf club show.

The Indiana State Fair is distinctly an Indiana show. Breeders, big and little, new and old, from all parts of the state like to show something at their state fair. Much of this interest is traceable to calf club development in the state, while some of the improvement in quality in recent years is traceable to the parish or regional show activities in the state.

The show was judged on Wednesday, September 8, by Professor Elmer Hanson, professor of dairy production at the Iowa State College, Ames. Associated with him was R. M. Kinross, former manager of Bethany-Homestead Farms, Inc., Honesdale, Pennsylvania. This pair worked under the program of the type committee of The American Guernsey Cattle Club. Ringside opinion was somewhat divided.

The female show was somewhat stronger than the bull show. All but two of the fifteen aged cows shown either had production records or were on test and six of these had records of over 600 pounds. The two-year-old class of twenty-two head was considerably stronger than the two-year-old class of the year before. A fairly easy first in a class of twenty-one senior yearlings was Robert Cossey's calf club heifer that on the previous Saturday had won the class of ten senior yearling calf club heifers, while third in the class of twenty-eight junior yearlings was the heifer that had been declared champion club heifer on the previous Saturday.

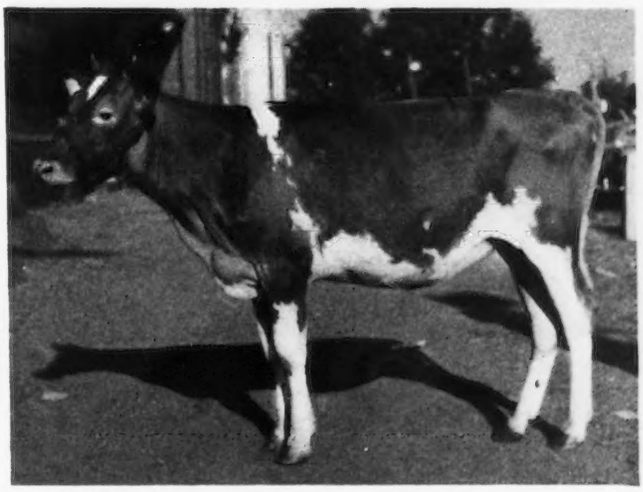

Gaylord's Mystery of Fortune 482921, junior champion female, exhibited by Gaylord Guernsey Farms.

Guernsey breeders again met for a dinner on the evening of Guernsey judging and availed themselves of the excellent food and facilities furnished in the Administration Building of the Fair. All together, seventy-five breeders participated in this annual hour of fellowship which has become an anticipated part of the Guernsey program each year. The bountiful meal was followed by a very brief speaking program in charge of Fred Siess, president of the Indiana Guernsey Breeders Assocaition. Dr. Heaney was asked how it felt to win all the bull championships. A. E. Cox expressed the good will of St. James Farm. Carl Ulken brought the many times repeated greetings of Gayoso. Jesse Tuttle had his usual bit of wit. Elmer Hanson brought the observation of the judges. Dick Ulken spoke of the State Sale and brief remarks were furnished by Extension Dairyman, E. T. Wallace, Floyd Greenburg, marketing representative, Indiana Guernsey Breeders Association, and by the writer.

As usual the 4-H club show was held on Saturday, the opening day of the fair, which this year was on September 4. Professor C. S. Rhodes, Extension Dairyman for the University of Illinois, again did a very satisfactory job

(Please turn to page 798)

Corium Slogan's Prince 226679, senior and grand champion bull, exhibited by Woody Nook Farms.

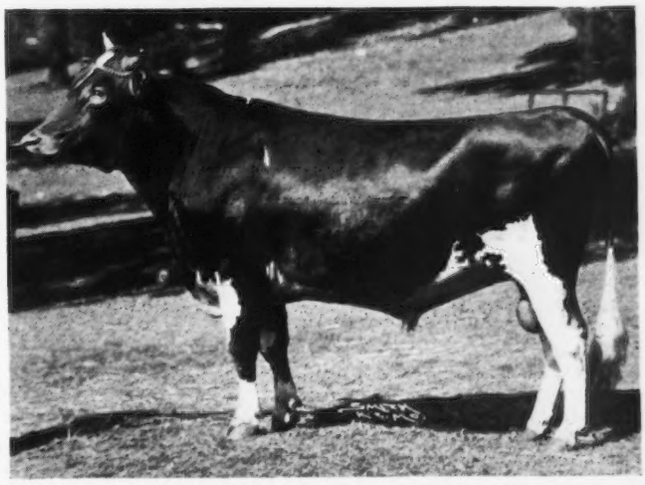

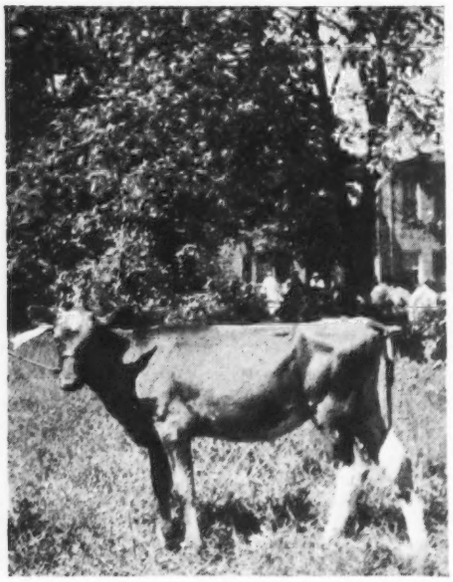

Gay Stella of Swan Ponds 527784, junior champion female, bred and owned by Philip Avery, a 4-H club member.

Interest Grows In Morganton Hills

Annual Event In North Carolina

GUERNSEY cattle and Guernsey interest continue to grow in the hills of Western North Carolina. The seventh annual Guernsey cattle show was held in Morganton, Tuesday and Wednesday, September 14 and 15, with sixty Guernseys on exhibit. Five hundred visitors came to see the cattle during the two days and one night they were on display and went away with words of praise for the local breeders. Those who have followed the show annually from its beginning in 1931 to the present, unanimously agree that there has been a gradual improvement in quality of animals exhibited from year to year. What is more important, the interest of breeders in improved livestock continues on a high plane as is evidenced by better breeding, better feeding, improved housing, and more concern and precaution for the health of the herd.

One of the features of the show was a banquet meeting held on Tuesday night, September 14, at the Burkemont Hotel attended by nearly 100 guests, including the leading Guernsey breeders of Burke and McDowell Counties. R. L. Sloan, County Agent, serving as toastmaster, introduced C. I. Dunn, of the Dairy Section of the Agricultural Adjustment Administration, who delivered the principal address using as his topic the subject of Bang's Disease Control and its importance in the development of the Dairy Industry. Other speakers recognized for short talks included Mayor B. Bristol of the town of Morganton; W. W. Fitzpatrick, Manager of Quail Roost Farm, who as southern field representative for The American Guernsey Cattle Club in 1931 helped organize the first Morganton Show; J. A. Arey, Extension Dairy Specialist for North Carolina; J. F. Criswell, Farm Management Specialist for North Carolina; S. L. Homewood, County Agent of McDowell County, and Louis McL. Merryman of Sparks, Maryland.

The show was judged Wednesday morning, September 15, by Louis McL. Merryman of Sparks, Maryland, assisted by his son Louis McL. Merryman, Jr., while the ribbons were placed by F. R. Farnham, Extension Dairy Specialist of State College, who was clerk of the show.

The most coveted awards include the Quail Roost Trophy for champion male which went to W. F. Bost of Morganton on his entry, Maxim's Laddie of Quail Roost 205801, first prize mature bull, that was senior and grand champion. The Lewis Ramseur Cup for champion cow went to C. M. Poteat of Drexel exhibiting Bettie of Milton Lodge 350758, first prize winner in the class of cows four-years-old and over, that was senior and grand champion. The Osborne Cup for get of sire was awarded to L. N. Arnold of Morganton exhibiting the get of Sultan of Garden Creek 115223, showing Bettie of Milton Lodge 350758, Cherry of Milton Lodge 325823, Bunnie of Milton Lodge 305343, and Butter Ball of

(Please turn to page 800)

Bettie of Milton Lodge 350758, senior and grand champion female, exhibited by C. M. Poteat.

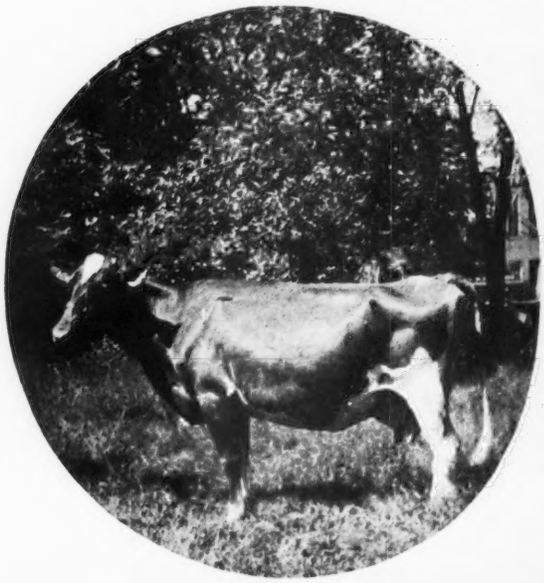

St. Albans Entertains

«Produce milk up to standard and not down to a price»...Buntin

Professor Ragsdale speaking at the St. Albans Field Day.

For the second successive year, by invitation of St. Albans Farm, Becker, Missouri, owned by Mrs. Irene Johnson, the St. Louis District Guernsey Breeders Association held a most interesting and satisfactory field day on Thursday, September 2. The attendance of about 100 substantially exceeded the attendance of last year and was more representative of the industry in eastern Missouri. Herdsman Lawrence Rainey had the main herd in the immaculately clean barn with a card behind each animal giving its name, breeding and production. Breeders began to assemble about nine-thirty and the first hour, therefore, was spent in visiting with one another and comfortably looking over the herd.

Following this a judging contest was held. A shelter had been provided, with chairs, in front of which the classes were paraded. The classes included the six aged cows, six two-year-old cows, and the four main herd sires. Harry Herman, Secretary of the Missouri Guernsey Breeders Association, conducted the contest and M. J. Regan, Extension Dairyman for the University of Missouri, did the judging and gave his reasons.

About twelve-thirty the group was guided to a delightful picnic ground at another part of the farm where a wonderful picnic lunch was enjoyed. St. Albans Farm supplemented the basket dinner with a delicious stew that had been cooked in a great iron kettle over an open fire. Ice cream was provided by the St. Louis Dairy Company.

The speaking program was unusually interesting, with Harry Herman presiding. After remarks of welcome by Lawrence Rainey, John Buntin, owner of Gayoso Farms, Horn Lake, Mississippi, gave the breeders a worth while and interesting talk built around the five C's which he feels a breeder must adhere to in order to succeed, as follows: Cows—good cows, cost of production, cleanliness, cooling and control of the supply. He also presented one other principle in a short statement that is very fundamental to the successful promotion of a Golden Guernsey market milk trade: "Produce milk up to a standard, not down to a price."

Professor A. C. Ragsdale, head of the Dairy Department at the University of Missouri, gave the breeders a most interesting and understandable discussion of the place which the University of Missouri has earned in this country in the dairy industry through the distinguished service of her graduates. He further outlined the service which the University renders the dairy industry directly. M. J. Regan, Extension Dairyman for the University of Missouri, gave an interesting discussion of his experiences in connection with his trip to the East in the Spring and his participation in the judging school conducted by the Type Committee of The American Guernsey Cattle Club. The other speaker was the breed fieldman. Brief remarks were made by Dr. John V. Nevitt, Vice President of the Missouri-Pacific Railroad, and by Paul Potter, Dairy Development Agent of the Frisco Railroad. Several guests and breeders of note in other communities were introduced.

At the St. Albans Field Day: W. C. Farner, J. T. Buntin, Paul Potter, Mr. Walters and Dr. J. V. Nevitt.

St. Albans Farm presented a bull calf to the first and second high scorers in the judging contest. Mrs. C. G. Fahrig, wife of the herdsman in the Guernsey herd of Pevely Dairy Company at Crescent, Missouri, was first and that pioneer breeder, the daddy of the Guernsey industry in Marion County, Missouri, which is about the oldest Guernsey community in the state, Andrew D. Thurston, now of Paris, Missouri, was second.

The St. Albans herd of more than 300 head has been built up in the last four years to a commercial dairy. The primary effort has been to produce high quality milk for the St. Louis market, which has been marketed through the St. Louis Dairy Company. In four years this business has been built from nothing until at present about 2,800 quarts a day are sold at eighteen cents a quart on a fourteen cent market.

The herd is being built as soundly as the milk business. The entire herd is in the Dairy Herd Improvement Association, has for several years been

(Please turn to page 801)

Topsfield—A Fair of Quality

Championships Divided Between Rockingham and Argilla Farms

THE Topsfield, Massachusetts, fair again proved to be most interesting. A year ago this fair branched out in the showing of Guernseys from a county fair to what we feel was a proving ground for the herds of New England. In other words, it was a preview of New England herds prior to the Eastern States Exposition. This year a New York herd came from the eastern banks of the Hudson River and took away several good prizes. This was the first time that a herd outside of New England had been exhibited.

Many fairs have been held with a larger Guernsey exhibit, but few fairs have exhibited better quality animals. Over eighty head were paraded before Judge Guy E. Harmon, Blakeford Farms, Inc., Queenstown, Maryland. One of the real tests of a judge is uniform type in his first place animals so that when the animals are brought out to be awarded the championships they will be all of a particular type. When this event took place, the ringside was satisfied that Guy had followed through.

Rockingham Farm exhibited an unusually good herd with the result that D. G. Tenney of Salem, New Hampshire, was awarded nine blue ribbons. Argilla Farm, owned by S. M. Merrill, Ipswich, Massachusetts, and Wyebrook Farm, owned by C. L. A. Whitney, Loudonville, New York, won two blues each, while Groton House Farm, owned by Frederick Winthrop, Hamilton, Massachusetts, secured one blue.

Championships were divided between Argilla Farm and Rockingham Farm, with Rockingham securing junior championship for both males and females and senior and grand championships for females. Argilla was awarded senior and grand champion male honors on Alfalfa Farm Philosopher 203950 that again took the purple. "Philosopher" has won persistently for the past few years at this and other shows. The junior champion bull, Rockingham Prince Archer 237173, won his class over Argilla Plato 238654, shown by Groton House Farm, that gave the first prize winner plenty of competition. Incidentally, the aged bull class was good and the second and third prize winners, owned by Wyebrook and Wethersfield Farms, had to fight for their positions.

The junior champion female was awarded to Rockingham Hollibelle 523837, and the senior and grand champion awards brought Rockingham Highlight 434784 to the front. She was the best aged cow, but was not awarded this honor until she had battled her way to the front through a class of fifteen aged cows. This was one of the good classes of the show and was considered seriously by the judge and the ringside. "Highlight" proved to be somewhat better than Royal Lou of Pennbrook 330825, shown by Wethersfield Farm, and she in turn placed over Riverview's Gertrude 377398, also shown by Wethersfield Farm.

One of the most interesting classes was that of the fourteen heifer calves. Here an unusually heavy battle waged between the first and second prize animals.

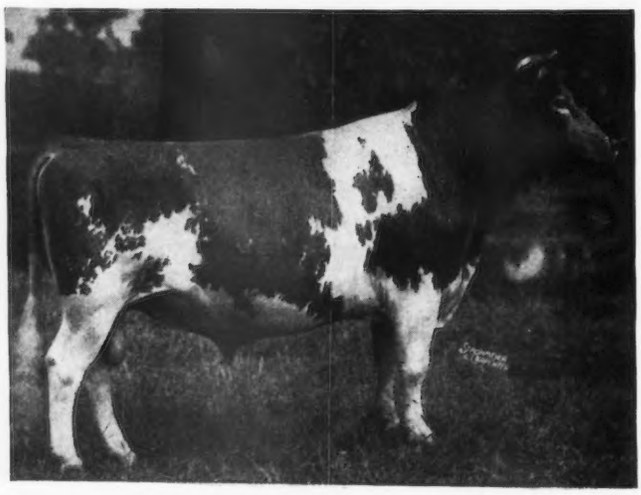

Alfalfa Farm Philosopher 203950, senior and grand champion bull, exhibited by Argilla Farm.

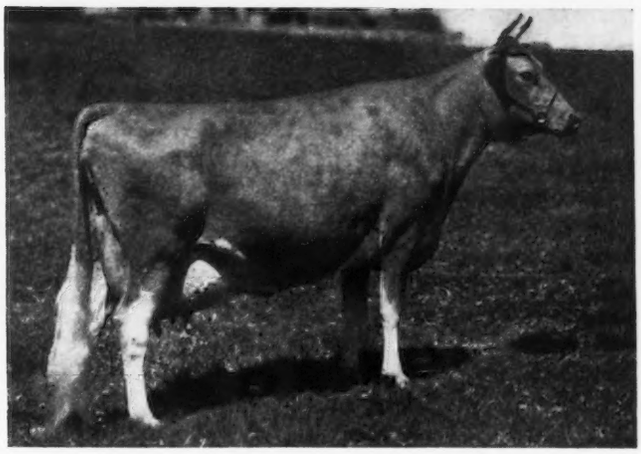

Rockingham Highlight 434784, senior and grand champion female, exhibited by Rockingham Farm.

A very striking entry by Wyebrook Farm, Wyebrook Courageous Princess 523804, was placed first, while an excellent heifer exhibited by Rockingham Farm took second honors. The Rockingham heifer showed the possibility of a better udder, but the judge felt that the winning animal had a better back, neater tail setting and was stronger throughout. In the junior heifer class, as well as the two-year-old class, competition was especially strong between the first and second individuals. In the two-year-old class, Birchfield Bettyanna 445818, shown by Groton House Farm, won over Rockingham Hollidar 514940 because the judge felt the first heifer showed more dairy temperament, although the second heifer had a better udder.

Breeder's rosettes were given at this fair and twenty out of thirty were awarded to the breeders exhibiting. Special Guernsey trophies were awarded by several of the farms that have exhibited regularly at Topsfield, and the Massachusetts Guernsey Breeders' Association awards were also distributed.

This year the Lincoln Challenge Bowl, for the best cow bred and exhibited by the owner, was won permanently by Rockingham Farm on the grand champion cow, Rockingham Highlight 434784. Rockingham Farm also won the Argilla Farm Cup for the best dairy herd exhibited. Groton House Farm was the winner of their own cup for the best two-year-old female, Birchfield Bettyanna 445818. The Kitchener Farm Trophy for grand champion bull was presented to Argilla Farm. The Rockingham Farm Trophy awarded for the best get of sire was waived by Rockingham on the first get and awarded to Wyebrook Farm on the second get. It seemed for a while as if Mr. Tenney would have to have a special conveyance for the trophies for he was also awarded the Wethersfield Farm Cup for the best produce of cow on Imp. Archer of Chene Farm 275552. The Massachusetts Guernsey Breeders Association Jug for the junior champion female was also awarded to Rockingham on Rockingham Hollibelle 523837, while the Association Jug for junior champion bull also went to Mr. Tenney on Rockingham Prince Archer 237173.

The ringside was one of the largest in years and breeders, not only from New England, but from other states as well, were present. There is an intimacy in this fair that everyone enjoys and as years go on that fraternal feeling increases. The cattle department was headed by Edward Wigglesworth of Meredith Farm as chairman, and the cattle superintendent was Robert J. McKenzie of Argilla Farm.

The exhibitors included: Wethersfield Farm, Danvers, Massachusetts; Rockingham Farm, Salem, New Hampshire; Argilla Farm, Ipswich, Massachusetts; R. Udell Thornton, New Bedford, Massachusetts; Horace M. Clark, Topsfield, Massachusetts; Groton House Farm, Hamilton, Massachusetts; Kitchener Farm, Billerica, Massachusetts; Meredith Farm, Topsfield, Massachusetts, and Wyebrook Farm, Loudonville, New York.

Following is a list of awards:

Bull Calf, Under 12 Months

1, Argilla Patrician 225792, Argilla Farm; 2, Rockingham Bright Star 243818, Rockingham Farm; 3, Wyebrook Hylan Prince 250932, Wyebrook Farm; 4, Wethersfield Hero, Wethersfield Farm; 5, Musette's Laddie, Horace M. Clark.

Bull, 1 Year and Under 2

1, Rockingham Prince Archer 237173, Rockingham Farm; 2, Argilla Plato 238654, Groton House Farm; 3, Wyebrook Fearless King 250931, Wyebrook Farm; 4, Meredith Courageous 249058, Meredith Farm.

Bull, 2 Years and Under 3

1, Rockingham Royal Sport 237072, Rockingham Farm; 2, Wyebrook Gay King 224761, Wyebrook Farm; 3, Gibson's Merit 244191, R. Udell Thornton.

Bull, 3 Years and Over

1, Alfalfa Farm Philosopher 203950, Argilla Farm; 2, Wyebrook Northern King 197970, Wyebrook Farm; 3, Thornton's Aristocrat 207778, Wethersfield Farm; 4, Douglaston Prince Royal 214096, Kitchener Farm; 5, Wethersfield Bellarion 215967, Wethersfield Farm.

Heifer Calf, Under 12 Months

1, Wyebrook Courageous Princess 523804, Wyebrook Farm; 2, Rockingham Holligarnet 501861, Rockingham Farm; 3, Argilla Philly 522014, Argilla Farm; 4, Rockingham Hollichene 523838, Rockingham Farm; 5, Wethersfield Victoria, Wethersfield Farm.

Heifer, 1 Year and Under 18 Months

1, Rockingham Charlotte 521673, Rockingham Farm; 2, Wyebrook Bewitching Queen 532802, Wyebrook Farm; 3, Alfalfa Farm Pollyanna 471655, Argilla Farm; 4, Alfalfa Farm Heloise 471657, Meredith Farm.

Heifer, 18 Months and Under 2 Years

1, Rockingham Hollibelle 523837, Rockingham Farm; 2, Rockingham Hollicharm 477780, Rockingham Farm; 3, Argilla Carrie 455535, Argilla Farm; 4, Wyebrook Hylan Princess 478955, Wyebrook Farm; 5, Dreamwold Priscilla 462649, Groton House Farm.

Cow, 2 Years and Under 3

1, Birchfield Bettyanna 445818, Groton House Farm; 2, Rockingham Hollidar 514940, Rockingham Farm; 3, Echo Farm Glorious 459073, Wyebrook Farm; 4, Rockingham Hollidella 523928, Rockingham Farm.

Cow, 3 Years and Under 4

1, Wyebrook Gay Queen 410783, Wyebrook Farm; 2, Rockingham Hollella 464305, Rocking-

(*Please turn to page 801*)

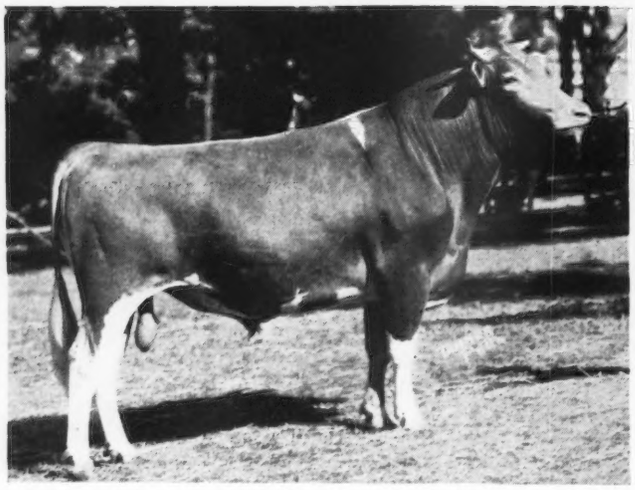

Boulder Bridge Primate 222556, senior and grand champion bull, owned by the Boulder Bridge Farm Company.

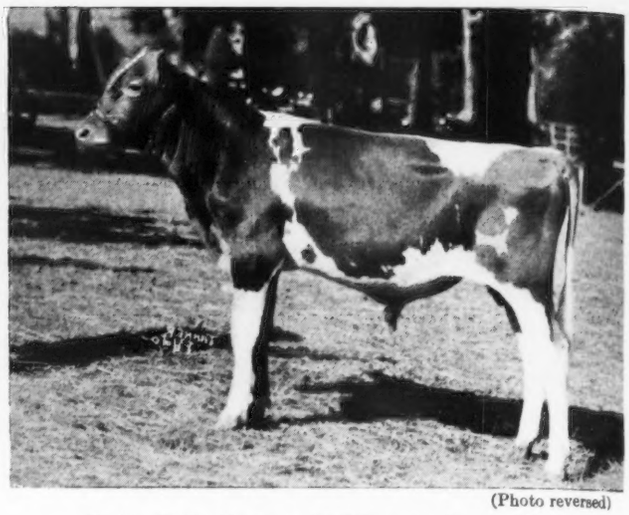

(Photo reversed)

Boulder Bridge Contender 250299, junior champion bull, exhibited by the Boulder Bridge Farm Company.

110 Guernseys At Minnesota Fair

More than 600,000 people passed through the turnstiles to attend the Minnesota State Fair this year. There is always considerable interest shown in the cattle at this fair and 1937 was no exception in this respect. The Guernsey show was light, but good in quality. It is unfortunate that no good fairs immediately follow the Minnesota State Fair before Dairy Cattle Congress time, as many of the herds take the Southern route and miss Minnesota.

One hundred and ten Guernseys were paraded before Judge W. K. Hepburn, manager of Emmadine Farms, Hopewell Junction, New York, and observing judge J. P. Eves of Chicago. It was a real pleasure to again see the Hanks Brothers of Winnebago out with an attractive herd, as they made an outstanding showing last year at Waterloo. Minnewashta Maples, owned by L. A. Page and Sons of Excelsior, was also represented with some good animals, while Donald M. Alexander of Owatonna brought up a few head of good ones.

Minnesota's two outstanding show herds, Boulder Bridge and Highcroft, again met. These two herds have successfully carried Minnesota's banner at all the fairs where they have shown. Joseph Golinvaux of Waterloo, Iowa, and the Fort Dodge Creamery Company, Fort Dodge, Iowa, were represented by creditable herds.

Of interest this year was the return of Jimmie Lee with a combined show herd owned by Mort Woods and Tom Cooper of Ardmore, Oklahoma. This is Jimmie's forty-ninth year on the show circuit.

Last year's winner of grand champion honors in the calf club division, Warren Jepson of Mound, repeated his performance this year. To this boy went the additional honor of being named Reserve Champion Showman.

That the Boulder Bridge Farm Company has one of the outstanding show herds on the circuit is evidenced by the fact that they won all of the championships and ten out of the sixteen blues offered. Joseph Golinvaux exhibited an outstanding winner in the two-year-old bull class and senior yearling bull class, also showing the first prize produce of dam. Highcroft Farm took the get of sire class, while first award in the two-year-old heifer class went to the Fort Dodge Creamery Company.

The aged bull class was topped by the smooth three-year-old, Boulder Bridge Primate 222556, exhibited by Boulder Bridge Farm Company. "Primate" won over another excellent individual, Chedco Albert 183484, exhibited by Hanks Brothers of Winnebago. The judge preferred the front legs, forerib and shoulder of the first bull to the greater length shown by the second.

The two-year-old class was easily topped by an exceptionally good individual, Highland Place Primate 225974, exhibited by Joseph Golinvaux. Second award in this class went to a very excellent individual, Highcroft Premier Bell Buoy 220948, exhibited by Highcroft Farm.

In the junior yearling class, the bull that has been a consistent winner on the circuit so far, Boulder Bridge Omar 250298, exhibited by Boulder Bridge Farm Company, took first, while his stablemate, Old Oaks Baronet 238141, took second. Third award went to Hanks Brothers on Oakvale King 240858.

The senior yearling class was topped

by a long, stretchy, well put up individual, Highland Place Romulus 231504, shown by Joseph Golinvaux. Second award in this class went to Highcroft Farm on Highcroft Minute-Man 237297.

The bull calf class was headed by Boulder Bridge Contender 250299, an excellent son of Wyebrook Matchless 216336, last year's grand champion bull. "Contender" was later made junior champion bull of the show.

After a close battle between Joseph Golinvaux's two-year-old, Highland Place Primate 225974, and the aged bull, Boulder Bridge Primate 222556, shown by Boulder Bridge Farm Company, senior and grand champion bull honors were awarded to the aged bull.

The aged cow class was one of the good ones of the show. There could be little question in the mind of anyone as to the right of Hornblend's Beauty Raider 340863 to place first in this class. "Beauty" is showing in beautiful condition, with smooth blending of parts, and a large, capacious, well-shaped and attached udder. She was followed in class by Gerar Tina 2d 470987, also shown by Boulder Bridge Farm Company. Third award went to Alvin Guerkink of Ardmore, Oklahoma, on St. Croix La Belle 276768, and fourth to Oak Vale R. Patience 417993, exhibited by Hanks Brothers.

The three-year-old class was headed by one of the best uddered three-year-olds shown at Minnesota in some time. Along with an excellent udder, she carries a smooth top and level rump with plenty of middle. This very good individual, Minnewashta K. Honoria 406609, was bred by L. A. Page and Sons of Excelsior and exhibited by Boulder Bridge Farm Company. She is a daughter of Boulder Bridge Silver King 178871, that in turn was out of the great Guernsey cow, Silverwood Diana 82940. Second in this class also went to Boulder Bridge Farm Company on Boulder Bridge Hasty 412288, while third award was taken by Mort Woods on Orchid of Primrose 405096.

The two-year-old class was headed by Rosedale Honey 495667, shown by the Fort Dodge Creamery Company, second going to Hanks Brothers on Oakvale A. Patricia 486370.

The senior yearling class was again headed by two entries from Boulder Bridge Farm Company, Boulder Bridge Justice 481051 and Boulder Bridge Jubilant 481052. These two heifers have been consistent winners on the fair circuit. Third award went to Joseph Golinvaux on Highland Place Queen Mab 460719.

The junior yearling heifer class was won by Boulder Bridge Farm Company on Boulder Bridge Keta 521921. Second in this class went to Tom Cooper on Cooper's Ramola 472601.

The heifer calf class was a very good one, and there was no question in the mind of the judge as to the right of Kaolin of Boulder Bridge 521925 to win top honors. Boulder Bridge Farm Company showed the top three entries in this class. Tom Cooper took fourth on Cooper's Senora 506959, and Highcroft Farm placed fifth on Highcroft Blossom 504973. Kaolin of Boulder Bridge 521925 has about all one could expect of a senior heifer calf, showing breediness, straight top, level rump, breed character about the head and neck, with long rib and well placed teats. She was made junior champion female of the show. Her dam, Hornblend's Beauty Raider 340863, that is to be sold in the Golden Guernsey Classic, was made senior and grand champion female of the show. Thus we find a great dam and her most promising daughter taking chief honors in the female division of the 1937 Minnesota State Fair Guernsey Show.

In the groups, Boulder Bridge Farm Company took first in the dairy herd and young herd, while produce of dam was won by Joseph Golinvaux and get of sire was taken by Highcroft Farm.

An attractive booth was maintained during the State Fair by the field representative of The American Guernsey Cattle Club.

Exhibitors included: Mort Woods, Ardmore, Oklahoma; Fort Dodge Creamery Company, Fort Dodge, Iowa; Hanks Brothers, Winnebago, Minne-

(Please turn to page 802)

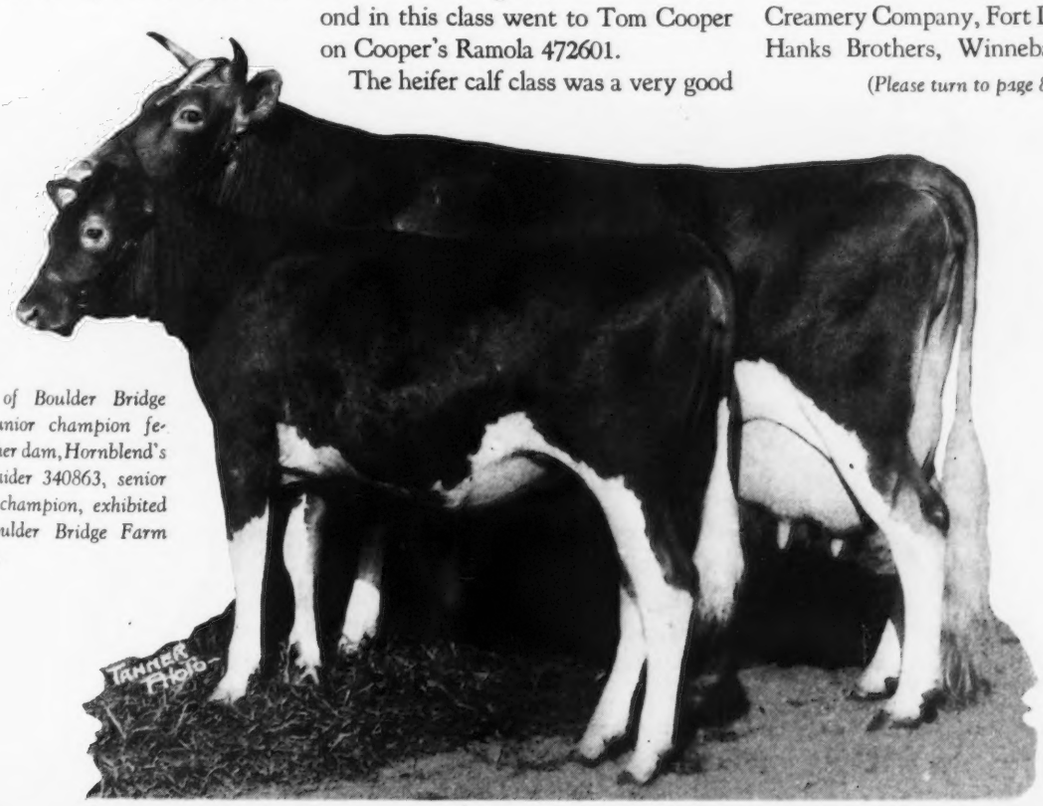

Kaolin of Boulder Bridge 521925, junior champion female, and her dam, Hornblend's Beauty Raider 340863, senior and grand champion, exhibited by the Boulder Bridge Farm Company.

Little Thumb District Celebrates

Parish Show and State Picnic

Huge Crowd Attends Judging Contest Ninety Guernseys Calf Given Away

THE second annual Thumb District Parish Show and State Picnic was held on August 3 at the Lapeer County Fair Grounds, Imlay City, Michigan. The 1937 show was an outstanding event from the standpoint of quality of cattle exhibited, attendance, and interest in the show.

The day's program was filled with good things for Guernsey folk; and it surely marked another milestone of Guernsey progress in the State of Michigan. To the general chairman, F. S. Dudney, great credit is due for the time and effort which he, along with the committee, expended in making this fair a real success. The local committee consisted of the following men: Drell Hull, general secretary; A. T. Cornell, superintendent; Arthur Wood, vice president; Earl C. McCarthy, county agent at St. Clair; R. C. Lott, county agent at Lapeer; and Mr. Dexter. The committee very much appreciated the cooperation of the Imlay City Chamber of Commerce, which furnished coffee and milk for the event.

The county agents at Huron, Sanilac, Macomb and Oakland Counties cooperated with the local committee in planning the show and compiling 3,000 attractive catalogs advertising the exhibiting herds and business concerns in the vicinity, which were given out for distribution at the show.

The Lapeer County 4-H Club girls conducted booths at which sandwiches, cold drinks and ice cream were sold to the huge crowd. Practically all sections of the State of Michigan were represented in attendance at the picnic.

Approximately seventy-five boys and girls representing 4-H Clubs and Smith-Hughes Schools competed in judging contests which opened the activities of the day. This part of the

F. S. Dudney
General Chairman

program was supervised by R. C. Lott, county agent of Lapeer County. Winners in the contests were as follows: Lawrence Davenport of Oregon, Future Farmers' award; Dorothea Welt of Burnside, Girls' 4-H Club award, and James Reilly of Burnside, Boys' 4-H Club award. A Guernsey heifer calf, contributed by Mr. and Mrs. E. S. Evans, owners of Beverly Farms, Capac, Michigan, was awarded to the winner in a lottery contest, Elaine Walton of Attica.

There were approximately ninety Guernseys paraded before Judge George Taylor of the Michigan State College, who performed his task in a pleasing and instructive manner.

A good bull calf class was headed by Jupiter of Meadow Brook 243424, exhibited by Meadow Brook Farms of Rochester, owned by Mrs. A. G. Wilson. Second place was awarded to Dixie's Valor of Fisher Farm 222036, shown by E. F. Fisher of Romeo.

The junior yearling bull class was won by E. F. Fisher on Valor's Prince Royal 239990, followed in class by Beverly's Ajax Defender 249053, exhibited by E. S. Evans of Capac. The senior yearling bull class was awarded to Leon F. Cobb of Goodrich on Meadow-Gold Duke's Pattern 236104.

A very smooth, well-balanced individual exhibited by W. E. Moss of Detroit, Flying Hill May Rose King 222437, won the two-year-old class. The three-year-old bull class was headed by an outstanding individual, Brookwood Roderick 205902, shown by John Endicott of Bloomfield Hills. This bull was later made senior and grand champion bull of the show.

Jupiter of Meadow Brook 243424, the bull calf shown by Meadow Brook Farms, won the junior champion award.

A good aged cow class was headed by a smooth, well-balanced, good uddered cow, Lenaya of Thornwood 332510, exhibited by Meadow Brook Farms of Rochester. She was followed

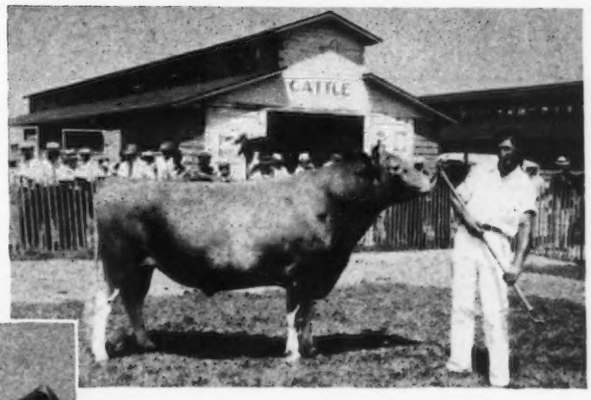

Brookwood Roderick 205902, senior and grand champion bull, exhibited by John Endicott.

Jupiter of Meadow Brook 243424, junior champion bull, exhibited by Mrs. Alfred G. Wilson.

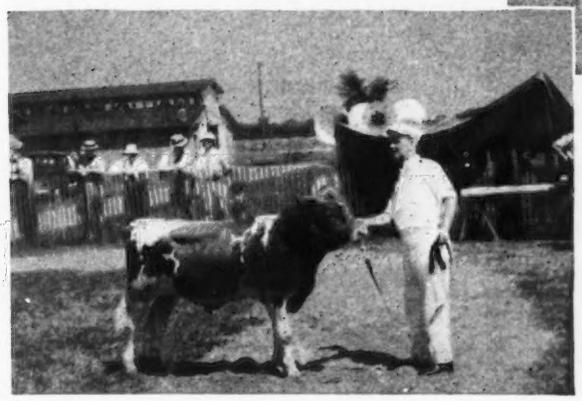

in class by Brookwood Clover 308061, exhibited by John Endicott.

The four-year-old cow class brought out some real dairy matrons. Outstanding in this class was Fairy's Peggie of Armada 437524, shown by Beverly Farms which is owned by E. S. Evans and managed by F. S. Dudney. Second in this class went to Alice Select of White Oak Farm 370137, exhibited by W. D. McCullough, Rochester.

A milky class of three-year-olds was headed by Brookwood Briar 398093 of Brookwood Farms, Rochester. Brookwood Farms also exhibited the first prize two-year-old, Brookwood Clover Leaf 418338. In both these classes the Marjohnelle Food Products Company of Flint, Michigan, was awarded second place.

The senior yearling class was headed by Woodview Rose 469439, exhibited by Woodview Farms which is owned by Arthur Wood of Dryden. This heifer was last year's junior champion, which honor she was again awarded.

The junior yearling class was won by Meadow Brook Alberta 462419, shown by Meadow Brook Farm of Rochester. Second in this class went to Beverly's Jeannette 521516, exhibited by E. S. Evans. Meadow Brook Farms also won the heifer calf class on Meadow Brook Nellie Jane 506619.

Senior and grand champion female honors were awarded the aged cow, Lenaya of Thornwood 332510, exhibited by Mrs. A. G. Wilson of Meadow Brook Farms.

Brief talks were given during the day by Karl B. Musser, Secretary of The American Guernsey Cattle Club, who complimented the local people on the excellent show; E. J. Paog, owner of Play Haven Farms, Saginaw; and C. B. Finley, field representative of The American Guernsey Cattle Club.

One of the outstanding events of the show took place at noon when a committee of ladies, under the leadership of Mrs. F. S. Dudney, served a delicious fried chicken dinner.

The Lapeer County 4-H Club band provided music for the large group assembled during the dinner hour.

The exhibitors included: John Endicott, Bloomfield Hills, Michigan; John Plagens, Memphis, Michigan; W. E. Moss, Romeo, Michigan; Marjohnelle Food Products Company, Flint, Michigan; E. F. Fisher, Romeo, Michigan; Leon F. Cobb, Goodrich, Michigan; E. S. Evans, Capac, Michigan; Mrs. Alfred G. Wilson, Rochester, Michigan; Norman Walton, Attica, Michigan; Lee Patterson, Columbus, Michigan; Stella Williamson, Pontiac, Michigan; W. D. McCullough, Rochester, Michigan; Mary Williamson, Pontiac, Michigan; Llyle Walton, Attica, Michigan; Arthur J. Wood, Dryden, Michigan; Ralph D. Cobb, Goodrich, Michigan; Russell Plagens, Memphis, Michigan.

Following is a report of the placings:

Bull, 3 Years and Over

1, Brookwood Roderick 205902, John Endicott; 2, Brookwood Viscount 196161, John Plagens.

Bull, 2 Years and Under 3

1, Flying Hill May Rose King 222437, W. E. Moss; 2, Marjohnelle Paramount Prince 223795, Marjohnelle Food Products Company; 3, Juno's Rex of Turtle Lake 237801, E. F. Fisher; 4, Brookwood Reuben 223633, John Endicott.

Bull, 18 Months and Under 2 Years

1, Meadow-Gold Duke's Pattern 236104, Leon F. Cobb.

Bull, 1 Year and Under 18 Months

1, Valor's Prince Royal 239990, E. F. Fisher; 2, Beverly's Ajax Defender 249053, E. S. Evans.

Bull Calf, 6 Months and Under 12

1, Jupiter of Meadow Brook 243424, Mrs. Alfred G. Wilson; 2, Dixie's Valor of Fisher Farm 222036, E. F. Fisher; 3, Woodview John 250799, Norman Walton; 4, Marjohnelle Prince Homer 250383, Marjohnelle Food Products Company; 5, Patterson Homestead Rilma's Ajax, Lee Patterson; 6, Roger of Meadow Brook 243422, Mrs. Alfred G. Wilson; 7, Brookwood Loyal Bruno 244904, John Endicott; 8, Bill of Ball Mountain 251519, Stella Williamson.

Cow, 5 Years and Over

1, Lenaya of Thornwood 332510, Mrs. Alfred G. Wilson; 2, Brookwood Clover 308061, John Endicott; 3, Atolla of White Oak 310138, W. D. McCullough; 4, Josette of Greenfield Farm 346565, W. E. Moss; 5, Brookwood Jacqueminot 350243, John Endicott; 6, Rose May Dot 346567, W. E. Moss; 7, Daphne's Fairy of Armada 186758, E. S. Evans; 8, Marjohnelle Sheik's Daisy 355844, Lee Patterson; 9, Ox Bow Florence Bay 323427, E. S. Evans.

Cow, 4 Years and Under 5

1, Fairy's Peggie of Armada 437524, E. S. Evans; 2, Alice Select of White Oak Farm

(Please turn to page 803)

Coronation Makes Sale To Pine Manor

Nine Head Go To New Home

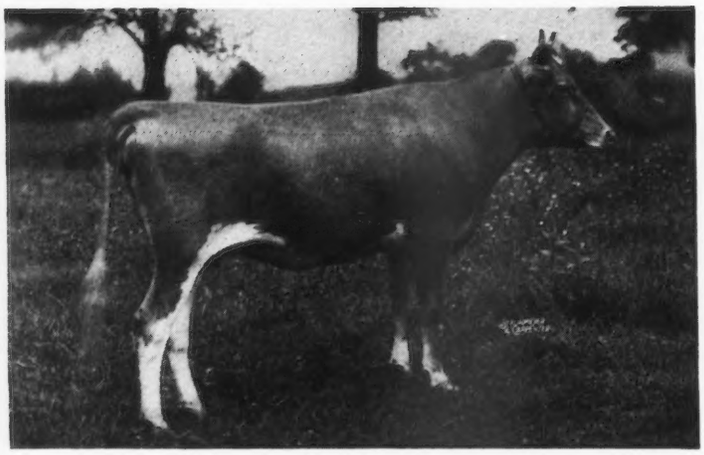

Green Meadow Alicia 317414

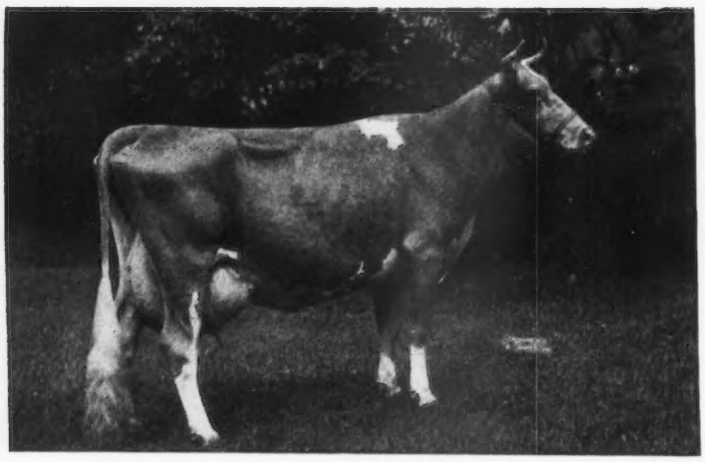

Coronation Golden Coronet 482118

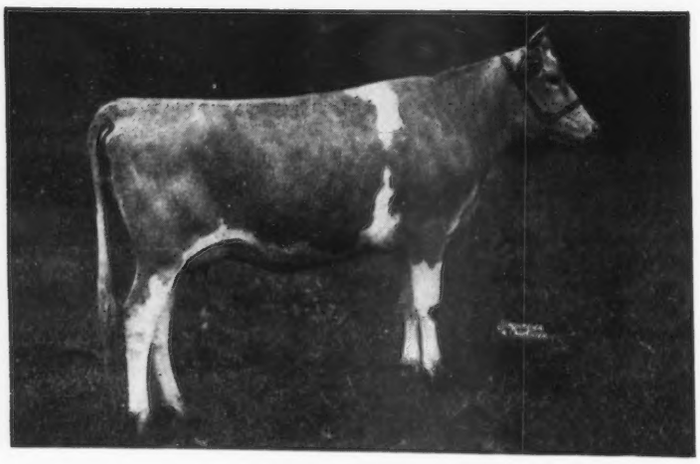

Green Meadow Minuet 356033

CORONATION FARM, owned by Arthur G. Galusha and Son, Williamstown, Massachusetts, recently sold to Mr. and Mrs. Ernest Martin of Pine Manor, Goshen, Indiana, nine head—seven females and two males. Without any question this sale was undoubtedly the most valuable lot of cattle ever sold at one time to one breeder from Coronation Farm.

Included in the sale was one of the outstanding daughters of Green Meadow Coronation King 109429, Green Meadow Minuet 356033. Green Meadow Minuet 356033 has been a prize winner since she was shown as a two-year-old heifer in 1934. On test this year she made a record of 14433.8 pounds of milk and 708.7 pounds of butter fat in class F, being out on the show circuit about six weeks. "Minuet" freshened on March 28, 1937, with twin calves (male and female) and was started on test April 1. In ninety-one days she made 6040.9 pounds of milk and 280.78 pounds of butter fat in class A. Her high day on milk production was 80.6 pounds of milk.

The dam of Green Meadow Minuet 356033 was Green Meadow Milbette 241812 with a record of 13592.9 pounds of milk and 691.0 pounds of butter fat in class G, a daughter of Green Meadow Courageous 81810, A. R., sire of eleven Advanced Register daughters and two Advanced Register sons; also the sire of Green Meadow Coronation Prince 125281. The dam of "Milbette" was Milford of Bethany 65962 that has a record of 13941.9 pounds of milk and 745.6 pounds of butter fat in class A, and is the dam of five Advanced Register daughters and two Advanced Register sons. Green Meadow Minuet 356033 is the dam of Coronation Minuet 456698, owned by J. M. McDonald of Cortland, New York, and of a bull retained in the herd at Coronation Farm as junior herd sire—Coronation Prince 241119. Coronation Prince 241119 is sired by Green Meadow Coronation Prince 125281 and is now leased in the herd of Charles Baird of Basking Ridge, New Jersey.

Mr. Martin bought the twin bull calf dropped March 28, sired by Coronation Rose King 238549. Coronation Rose King 238549 was recently sold to H. Krannert of New Augusta, Indiana. This bull calf carries the best of the breeding that Coro-

(Please turn to page 804)

Maryland Breeders Annual Field Day

Show Held at Geneva Farm

NEARLY 100 entries competed in the Guernsey cattle show at the ninth annual field day of the Maryland Guernsey Breeders Association at Geneva Farm, Rocks, Maryland, on August 20. The Show has become established as a preliminary competition for the State Fair at Timonium held a few weeks later.

About 300 visitors braved the hottest day of the year to attend the Show. A large grove of trees made an ideal location for the show ring, and much credit goes to Gladden Davis, owner of Geneva Farm, who again made it possible for the show to be held on his premises. Keen competition and much interest in the placings made the show one of the most successful ever held.

Silver trophies were donated by Calder Farm, Louis McL. Merryman, Green Springs Dairy, Coolbranch Farm, Charles L. Hammond, W. D. Akehurst, Dr. W. E. Gallion, Brooklandwood Farms, W. Wheeler Boyce, William Price, and The American Guernsey Cattle Club. Ribbons were presented by H. C. Barker, Dairy Extension Specialist, to the winners in the ten classes showing, and each Calf Club boy received $2.50 for each entry in the 4-H Club classes.

Guy Harmon, Blakeford Farms, acted as judge, and H. M. Carrol, County Agent of Harford County, and H. B. Derrick, County Agent of Baltimore County, were responsible for the splendid way in which every detail of the show was taken care of.

A judging contest, supervised by J. A. Conover, Dairy Extension Specialist, held the interest of many for an hour after lunch. Three Baltimore County 4-H Club boys tied for first place, "outjudging" the large number of young and old competitors. The silver trophy awarded went to Charles L. Hammond, Jr., Reisterstown, and second and third prizes went to John Merryman, Sparks, and Jacob Seigrist, McDonogh.

Many of the young folk earned enough commission for several picture shows by selling chances on a pure bred Guernsey heifer calf. The holder of the lucky number was William Price.

Green Spring Dairy, distributor of Golden Guernsey milk in Baltimore, donated several hundred

(*Please turn to page 804*)

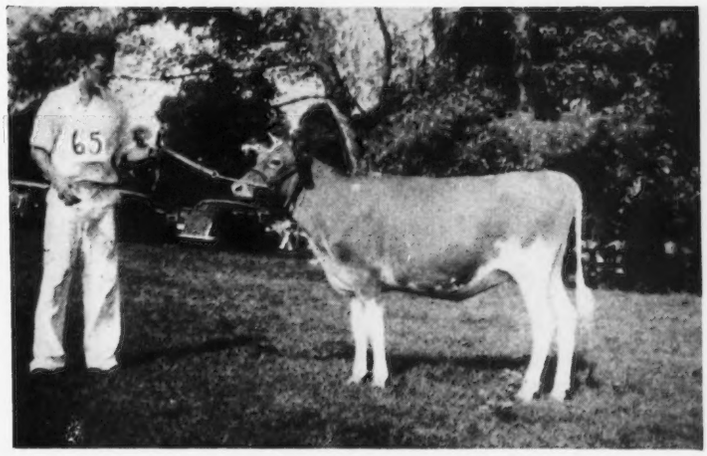

Gerar's Crusader's Frances 480124, junior champion female, exhibited by Louis McL. Merryman, Jr.

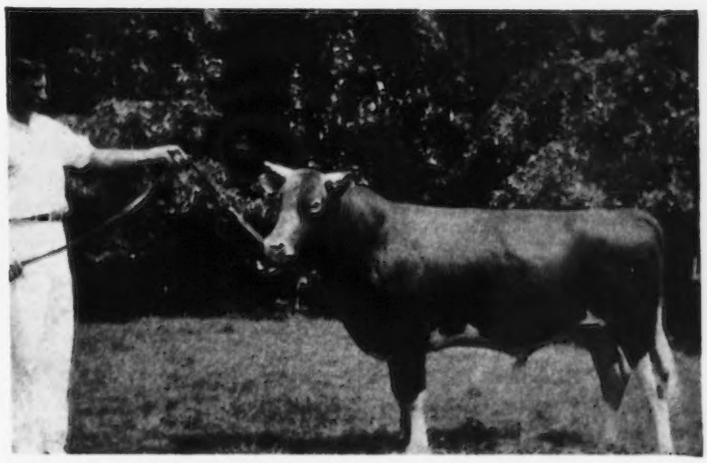

Leader's King of Pomeroy 232207, senior and grand champion bull, exhibited by Calder Farm and Wheeler Boyce.

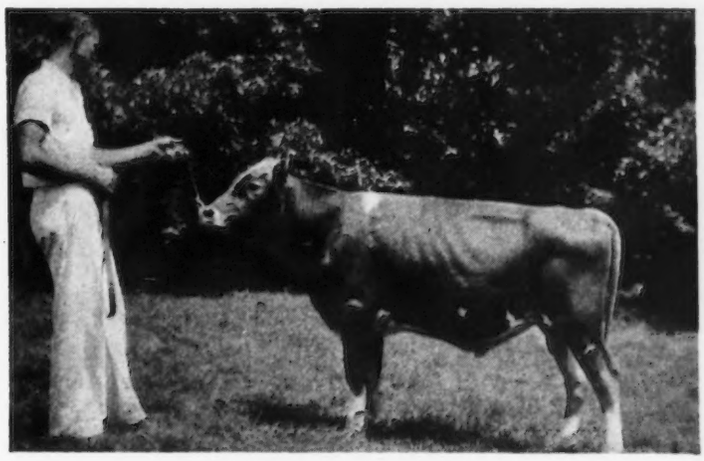

Blossom's Masterful 238698, junior champion bull, exhibited by John D. Worthington and Gladden Davis.

One Guernsey Cow

By R. L. Sloan

J. R. Jimeson of Marion, North Carolina, purchased one registered Guernsey heifer calf on July 1, 1926, from W. A. Beeson and Sons. The calf, Helen's Beauty of Upland Farm 209964, was born on June 15, 1926, and was therefore a small calf still in need of milk when purchased by Mr. Jimeson. This calf, "Beauty," was the first and only pure bred Guernsey female ever purchased by Mr. Jimeson.

The next two years slipped quietly by for "Beauty" while she was growing to maturity. Then, late in 1928, "Beauty" became the mother of twin heifer calves, one of which died in infancy, and has become a great grandmother. "Beauty" is the mother of six heifer calves and three bull calves with five of the heifer calves still living and still owned by Mr. Jimeson. The three sons were all grown to maturity and served to head herds in this section of the State. The female offspring of Beauty include six daughters, nine granddaughters, seven great granddaughters, and one great great granddaughter, or a total of twenty-three head. In addition, there are the males with all of their descendants both male and female. Of the twenty-three female descendants, nineteen are still on Mr. Jimeson's farm which he has named Lake City Farm. Only two have been sold and two have died, including one of the twins previously mentioned, and a great granddaughter of "Beauty."

Her record of production on official test in class A was 11737.3 pounds of milk and 583.7 pounds of butter fat made between May 23, 1935, and May 21, 1936, thus qualifying her for the Advanced Register. The average milk test for the year was 4.97 per cent butter fat. Two of Beauty's daughters have also been tested officially and qualified for the Advanced Register. One of these, Anna of Lake City Farm 268695, produced 12263.1 pounds of milk, with an average test of 4.86 per cent, making 595.4 pounds of butter fat in class A in a year. The other, Blanche of Lake City Farm 310630, produced 12274.3 pounds of milk, with an average test of 5.03 per cent, making 617.0 pounds of butter fat in class A in a year. Other daughters and granddaughters in milk have been tested by Dairy Herd Improvement Association Records for which Mr. Jimeson has been awarded a National Honor Roll Certificate by the National Dairy Association "In recognition of achievement in developing a herd of seventeen cows to a yearly production average of 326 pounds of butter fat for the year 1936."

The present senior herd sire at Lake City Farm is Klondike Paddy 225687, sired by Klondike Resolution 195015 and out of Klondike Gay Gilda 399223 that has just completed a record of 10598.0 pounds of milk and 523.3 pounds of butter fat in class DD. The junior herd sire is Klondike Kontact 249795, sired by Argilla Knight 193529 and out of Kimberly's Foremost Ivy 468226 now on test and milking as high as sixty pounds a day.

J. R. Jimeson, the founder of Lake City Farm, was born on a farm near Marion, in McDowell County, on July 3, 1903. He entered North Carolina State College at Raleigh in 1921 and graduated in 1925 having specialized in Animal Husbandry. His first work, after graduation, was with the Forsyth-Davie Cow Testing Association where he worked the remainder of 1925 and a part of 1926. In 1926 Mr. Jimeson was appointed milk inspector for the Health Department of Halifax County which position he continued to hold through 1928. While in this work he was married in 1927 to Miss Minnie Lee Rader of New Market, Tennessee. At the beginning of 1929 Mr. Jimeson returned to the old home place near Marion to rejoin his father on the farm. In 1932 an attractive brick bungalow was built on part of the old home place where the founder of Lake City Farm moved with his wife and continues to reside in his home by the side of the Highway which is known as the Main Street of North Carolina. His one Guernsey cow has grown into a herd now furnishing grade A milk to many of the residents of the nearby town of Marion.

Silver Cup Dairy Field Day

By Dorothy Ragan

Approximately seventy-five dairymen and interested friends were present at the Guernsey Dairymen's Field Day held at Silver Cup Dairy in Laurinburg, North Carolina, on August 17. The field day, which was sponsored by the Silver Cup Dairy, Sycamore Dairy, Fayetteville, North Carolina, and the Cottonade Farm, also of Fayetteville, was the second annual meeting of its kind and had as its purpose a desire to stimulate an interest in dairying and the Guernsey breed for people in eastern North Carolina.

The state extension department was in charge of the program for the day and after an appropriate welcoming address to the visitors by County Agent L. G. Mathis, with a response by W. W. Fitzpatrick of Quail Roost Farms, Rougemont, North Carolina, who also acted as master of ceremonies, the program got under way.

A. C. Kimery, well-known extension dairyman of State College, Raleigh, presented an instructive address on the development of permanent pastures. Mr. Kimery told his listeners that the first step in making a good pasture is the selection of a suitable tract of land. Then, he stated, there must be added phosphates, limestone, potash, and if possible, a liberal dressing of stable manure. "Seed must be used in liberal quantities," he outlined, "The idea that fifteen to twenty pounds of grass seed is enough is all wrong. Forty to fifty pounds per acre is not too much."

Following this talk, H. C. Bates, field representative of The American Guernsey Cattle Club, presented some

(Please turn to page 805)

Ohio . . .

(*Continued from page 778*)

Maggie's Pride of Locust View 455418, C. B. Heifner and Son; 7, Raemelton Sunny Rhoda 479512, F. B. Black; 8, Ronde of Halfred Farms 524184, Halfred Farms; 9, Entry, Roger Thornton; 10, Krantz Heim Lulu Belle 480908, J. Krantz and Sons; 11, Emma of Cedar Grove 470304, Maxine Riffle; 12, Summit Farm Madeline 471380, Thomas Durr; 13, Maradea Pet 520440, Mary Lemley; 14, Entry, W. M. Hodges and Son; 15, Fred's Sueanna 504242, James E. Wright; 16, Cissie of Waterloo 470729, H. A. Carter.

Cow, 1 Year and Under 18 Months

1, Raemelton Golden Lustre 479515, F. B. Black; 2, Entry, Fairholme Farms; 3, Supreme's Nedda 506989, Foremost Guernsey Association, Inc.; 4, Greenwood Janetta 486935, William Greenwood; 5, Welcome-In Lovely 499089, W. W. McKitrick and Son; 6, Rosebud of Waterloo 489099, H. A. Carter; 7, Villa-Way Fancy 490337, C. B. Heifner and Son; 8, Raemelton Royal Flo 479518, F. B. Black; 9, Springdale Po Lona 475136, Erwin Brothers; 10, Welcome-In Snowflower 469347, W. W. McKitrick and Son; 11, Supreme's Nelda 506999, Foremost Guernsey Association, Inc.; 12, Cecil's Rose of Pleasant View 477461, Jesse E. Tuttle; 13, Anne's Martha of Olentangy 490400, O. R. Reed; 14, Greenwood Golden Lilly 500971, William Greenwood; 15, Millcreek's Jean 467270, G. W. Low; 16, Banner's Libby of Morrow 513949, J. Ewart Bruce; 17, Spencer Farm Dutch Zelma 522735, Spencer Farm; 18, Krantz Heim Violet 480910, J. Krantz and Sons.

Heifer Calf, 6 Months and Under 12

1, Foremost Nebora 507024, Foremost Guernsey Association, Inc.; 2, St. James Count's Irene 520574, Mr. and Mrs. Chauncey McCormick; 3, Raemelton Triumph Jean 524673, F. B. Black; 4, Foremost Nadelle 507014, Foremost Guernsey Association, Inc.; 5, Entry, W. W. McKitrick; 6, Foremost Nataline 507012, Fairholme Farms; 7, Francois' Flossy Priscilla 507668, Jesse E. Tuttle; 8, Entry unknown; 9, St. James Flower's Violet 503519, Mr. and Mrs. Chauncey McCormick; 10, Narcissus's Marigold 519787, Arthur C. Burns and Sons; 11, Raemelton Royal Queen 524672, F. B. Black; 12, Gladys of Edorah 517246, Edward Gramm; 13, Villa-Way Phyllis, C. B. Heifner and Son; 14, Entry, Merle Hunter; 15, Cordelia of Riggin Farm 516430, Orchard Lawn Dairy; 16, Cornalfa's La Vanne, Paul Baxter; 17, Rosalie of The Homestead 518154, John A. Morrison; 18, Entry, W. M. Hodges and Son.

Senior and Grand Champion Bull

Spencer Farm R. D. Magistrate 214008, Spencer Farm.

Junior Champion Bull

Willow Brook's Premier 246184, W. W. McKitrick and Son.

Senior and Grand Champion Female

Green Meadow Sylvia 367109, Mr. and Mrs. Chauncey McCormick.

Junior Champion Female

Foremost Nebora 507024, Foremost Guernsey Association, Inc.

Dairy Herd

1, Foremost Guernsey Association, Inc., showing Supreme's Kaleda 417298, Foremost Kezia 441782, Foremost Courtier 232563 and Foremost Icon 368721; 2, Mr. and Mrs. Chauncey McCormick, showing St. James Champion's Princess 367783, St. James Champion's Rose 357627, Green Meadow Sylvia 367109 and Coronation Venus 401316; 3, F. B. Black, showing Raemelton Sunny Dawn 359567, Raemelton Golden Blossom 370588, Raemelton Sunny Periwinkle 413923 and Raemelton Golden Daybreak 413922; 4, Fairholme Farms, showing Pollyanne of Waterloo 429616, Valleywood Hyacinth 505867, Chedco Marie 379720 and Grace's Pride 388264; 5, Mr. and Mrs. Chauncey McCormick, showing St. James Prince's Barbara 387556, St. James Prince's Flower 399506, St. James Champion's Blue Bird 422997 and Dallas of Meadow View 429995; 6, Spencer Farm, showing R. D. Beauty of Spencer Farm 374352, Halfred Farms Clover 447278, Spencer Farm R. D. Zelma 497403 and Spencer Farm Lucky Pollyanna 431583; 7, W. W. McKitrick and Son showing Cherie Mae Beauty 454393, Tul-lea's Pearl 2d 366095, Entry and Warrior's Belle of Fairview 407667; 8, Jesse E. Tuttle, showing Cecil's Rose of Bluff View 335242, Arcadian Inspiration 482832, D's Ethel of Cedar Lawn 459047 and Lucky Golden Lady 449478; 9, James E. Wright, showing Tomahawk's Polly 478948, Roswald's Pet 378319, Poilu's Nellie 276128 and Rosewald's Peaches 370568; 10, C. B. Heifner and Son, showing Walburn's Bonnie Amabel Pretor 394835, Villa-Way Prosperity 443206, Pearl Cole of Montfaucon 440897, Villa-Way Priscilla 433236.

Yearling Herd

1, Foremost Guernsey Association, Inc., showing Foremost Faithful Harvester 237294, Supreme's Nelda 506999 and Supreme's Madame 477837; 2, H. A. Carter, showing Entry, Rosebud of Waterloo 489099 and Entry; 3, Spencer Farm showing Foremost Royal Progenitor 245190, Spencer Farm R. D. Lil 480210 and Spencer Farm Rex's Beauty 522732; 4, W. W. McKitrick and Son, showing Entry, Welcome-In-Snowflower 469347 and Welcome-In Lovely 499089; 5, C. B. Heifner and Son, showing Maggie's Pride of Locust View 455418, Villa-Way Fancy 490337 and Villa-Way Police; 6, William Greenwood showing Summit Farm Patient Lad 233358, Greenwood Golden Lilly 500971 and Greenwood Janetta 486935; 7, J. Ewart Bruce, showing Banner's Bud of Morrow 247544, Banner's Libby of Morrow 513949 and Banner's Flo of Morrow 513950; 8, Entry, W. M. Hodges and Son; 9, G. W. Low, showing Millcreek's Dot 462349, Entry and Millcreek's Jean 467270; 10, H. A. Carter, showing Entry, Rosebud of Waterloo 489099 and Entry.

Calf Herd

1, Foremost Guernsey Association, Inc., showing Foremost Nadelle 507014, Foremost Nebora 507024 and Foremost Prestige 245196; 2, Entry, Mr. and Mrs. Chauncey McCormick; 3, Jesse E. Tuttle, showing Francois' Myrtle's Rex 245412, Francois' Flossy Priscilla 507668 and Roosevelt's Senorita Mary 507666; 4, F. B. Black, showing Raemelton Royal Corking 244893, Raemelton Royal Queen 524672 and Raemelton Triumph Jean 524673; 5, H. A. Carter, showing Entry, Entry and Waterloo's Conqueror 240711; 6, Spencer Farm, showing Spencer Farm Elsie 522734, Spencer Farm Rosemary 522733 and Spencer Farm Dutch Squire 250553; 7, J. Ewart Bruce, showing Entry, Banner's Spot of Morrow 513953 and Entry; 8, H. A. Baxter, showing Gladys of Edorah 517246, Cornalfa's La Vanne and Cornalfa's Idea; 9, C. B. Heifner and Son, showing Villa-Way Patsy Jean, Villa-Way Phyllis and Villa-Way Marshall; 10, W. M. Hodges and Son, showing Tanners High-Ball 245941, Entry and Entry; 11, Harold Carnahan, showing Sunnysage K. Duke 246877, Sunnysage K. Betty 513926 and Sunnysage K. Zella.

Get of Sire

1, F. B. Black on get of Chedco Laddie 139827, showing Raemelton Golden Daydream 461232, Raemelton Golden Blossom 370588, Raemelton Golden Daybreak 413922 and Raemelton Golden Lustre 479515; 2, Foremost Guernsey Association, Inc., on get of Royal Supreme 137088, showing Supreme's Kaleda 417298, Supreme's Madame 477837, Supreme's Nedda 506989 and Supreme's Nelda 506999; 3, Spencer Farm on get of R.D.192265, showing Spencer Farm R. D. Secret 513224, Spencer Farm R. D. Magistrate 214008, R. D. Beauty of Spencer Farm 374352 and Halfred Farms Clover 447278; 4, Mr. and Mrs. Chauncey McCormick on get of Shuttlewick Champion 100971, showing St. James Champion's Princess 367783, St. James Champion's Rose 357627, St. James Champion's Blue Bird 422997 and Dallas of Meadow View 429995; 5, Foremost Guernsey Association, Inc., on get of Foremost's Bell Boy 117666, showing Foremost Kezia 441782, Foremost Leila 447993, Entry and Entry; 6, Jesse E. Tuttle on get of Boulder Bridge Francois 202245, showing Francois' Flossy Priscilla 507668, Francois' Lucy's Beauty 522319, Francois' Myrtle's Rex 245412 and Francois' Nancy's Sport 249193; 7, C. B. Heifner and Son on get of Langwater Pretor 175063, showing Villa-Way Pay Day 238270, Walburn's Bonnie Amabel Pretor 394835, Villa-Way Priscilla 433236 and Villa-Way Prosperity 443206; 8, Spencer Farm on get of R. D. 192265, showing Spencer Farm R. D. Zelma 497403, Ronde of Halfred Farms 524184, Spencer Farm R. D. Lil 480210 and Vallee-vue Admiral 219981; 9, James E. Wright on get of Roswald of Penn Villa 185849, showing Roswald's Pet 378319, Roswald's Lady Maud 380097, Valentine 453883 and Roswald's Peaches 370568; 10, Fairholme Farms on get of Wendmere Foremost 151263, showing Grace's Pride 388264, Waterloo's Supreme 429623, Pollyanne of Waterloo 429616 and Grace's Cavalier 217595; 11, W. W. McKitrick and Son on get of Langwater Count 204888, showing Welcome-In

Aristocrat 235615, Entry, Welcome-In Lovely 499089 and Entry; 12, H. A. Carter on get of Grace's Cavalier 217595, showing Entry, Entry, Entry, and Rosebud of Waterloo 489099; 13, J. Ewart Bruce on get of Franchester Banner 187313, showing Morrow's Princess 430659, Entry, Entry and Entry; 14, J. Ewart Bruce on get of Franchester Banner 187313, showing Morrow's Royal Queen 484168, Banner's Spot of Morrow 513953, Entry and Entry; 15, H. A. Baxter on get of Royal's Kris Kringle 146511, showing Cornalfa's R. Herold 250816, Gladys of Edorah 517246, Cornalfa's La Vanne 687403 and Cornalfa's Idea 645896.

PRODUCE OF DAM

1, F. B. Black on produce of Raemelton Sunny Dawn 359567, showing Raemelton Golden Daybreak 413922 and Raemelton Golden Daydream 461232; 2, Foremost Guernsey Association, Inc., on produce of Peach Blossom of the Prairie 126063, showing Foremost Kezia 441782 and Foremost Loyalty 474403; 3, Spencer Farm on produce of Romie's Honor May of Spencer Farm 178866, showing Spencer Farm R. D. Majestic 250552 and Spencer Farm R. D. Magistrate 214008; 4, Foremost Guernsey Association, Inc., on produce of Valor's Ilya 386379, Foremost Leila 447993 and Foremost Maralyn 477834; 5, Mr. and Mrs. Chauncey McCormick on produce of St. James Champion's Babe 297991, showing St. James Prince's Barbara 387556 and St. James Prince's Cavalier 231645; 6, Fairholme Farms on produce of Grace of Valley Home 208093, showing Grace's Pride 388264 and Grace's Cavalier 217595; 7, C. B. Heifner and Son on produce of Elsie's Jewel of Cedar Lane 279406, showing Villa-Way Prosperity 433206 and Villa-Way Priscilla 433236; 8, Jesse E. Tuttle on produce of Amos' Melba Lucy 356851, showing Francois' Lucy's Beauty 522319 and Francois' Lucy's Danny 226392; 9, W. M. Hodges and Son on produce of Franchester Pearl 300462, showing Pearl's Diamond Sheik 215675 and Tanner's Golden Fairy 502506; 10, W. W. McKitrick and Son on produce of Tul-lea's Pearl 316913, showing Entry and Tul-lea's Pearl 2d 366095; 11, Jesse E. Tuttle on produce of Amos' Julia Flossy 347700, showing Francois' Flossy's Bullet 236897 and Francois' Flossy Priscilla 507668; 12, Belmont Farm on produce of Betty Ann of Belmont 295879, showing Sultan's Coralette of Belmont 371379 and Fancier's Gertrude of Belmont 477537; 13, Harold Carnahan on produce of Itchen's Queen of Fairview 311709, showing Greenwood Belle Queen 452043 and Greenwood Julia 388944; 14, W. Hugh Reed on produce of Anna's Dorothea of Maple Hills 182055, showing Dorothea of Olentangy 478565 and Duke's Dora of Olentangy 359470; 15, H. A. Carter on produce of Bess's Martha of Waterloo 358117, showing Entry and Rosebud of Waterloo 489099.

Virginia . . .

(*Continued from page 779*)

R. G. Connelly, Extension Dairyman, Virginia Polytechnic Institute, was introduced, his subject being "An Organized Guernsey 4-H Club Program for Virginia." He urged the breeders to adopt a helpful policy of backing and promoting Club work by helping worthy club members secure good calves and by seeking to encourage in every way possible the promotion of the breed through calf club work. The chairman, at the conclusion of this talk, announced that the committee on calf clubs would be continued.

After a splendid lunch provided by the host, C. T. Rice spoke on "Pasture Management." He urged the breeders to try more fertilization of pastures, saying that he secured splendid results in 1936 by such a practice on temporary pasture. He stated that he believed a great deal of corn land now in use on dairy farms could be used more profitably in real first class pasture and on legumes for ensiling with molasses. He further stated that he had reason to believe that in Southern Virginia rye grass and crimson clover would provide a splendid mixture.

R. P. Keithly, Assistant Dairyman, Virginia Polytechnic Institute, was then introduced by the chairman and he, in turn, introduced Joseph Gilihugh and Robert Miller of Prince William County who put on a 4-H Club demonstration "How to Build a Safety Bull Pen." This was really the most enjoyable part of the program as the boys did their jobs so well the adults realized they were witnessing the possibilities in well-trained 4-H Club members.

The chairman, at the close of the demonstration, thanked the boys and said to the group: "These are 4-H Club boys we have spoken so much of here today. Now I want to see the hands of all the breeders who will support such boys as these." A few hands went up but we have seen enough to believe that a large number of breeders will support a 4-H Club program.

The group adjourned to the barn to see the fine herd and then gradually left the farm, declaring the day had been very successful and enjoyable. Approximately 225 people attended and Mr. Pratt, the owner, Mr.Gayle, the superintendent, and Mr. Rivers, the herd manager, are due a debt of gratitude for their every effort to make the day pleasant and profitable.

Eastern States . . .

(*Continued from page 781*)

prize three-year-old. The judge placed the award on the older cow.

One of the high spots of the show was the giving of the Massachusetts Department of Agriculture Special. This is a trophy given to the best cow in milk, bred and owned in Massachusetts. The owner need not be the breeder.

Here again three animals were in the competition: The sixth prize two-year-old, Rockingham Hollidar 514940, the fifth prize three-year-old, Kanmont Rachel 480767, shown by Alfred Montague of Amherst, and the aged cow, Goldiene Moccasin 178770, shown by a twelve year old club boy, Philip S. Gale of Petersham, Massachusetts. The award was placed on the aged cow and Philip was presented the cup amid loud applause from the ringside. Incidentally, the cow was a month older than Philip.

"Goldiene" was sired by Mixter Reindeer 77086 and out of Mixter Bo-Peep 48421. She was bred by G. P. Gale and has been owned by Philip for his club work project. In the 4-H calf club contest, the cow was awarded grand championship.

Breeder's rosettes were given at this show and twenty-four out of the thirty-three were presented to the breeder exhibitors showing in the ring.

The exhibitors included: Argilla Farm, Ipswich, Massachusetts; Barbian Farm, Bethlehem, Connecticut; Birch Brae Farms, Jonesville, New York; Connecticut State College, Storrs, Connecticut; J. Barlow Cullum Estate, Riveredge Farms, Reading, Pennsylvania; Dr. Wilmer C. Ensor, Cockeysville, Maryland; Foremost Guernsey Association, Inc., Hopewell Junction, New York; William E. Gibson, Jr., West Bridgewater, Massachusetts; Grassland Farm, Salisbury, Connecticut; McDonald Farm, Cortland, New York; J. M. McDonald, Jr., Cortland, New York; E. J. Montague and Sons, Amherst, Massachusetts; Dudley P. Rogers, Wethersfield Farm, Danvers, Massachusetts; Daniel G. Tenney, Salem, New Hampshire; R. Udell Thornton, New Bedford, Massachu-

setts; Frederic Winthrop, Ipswich, Massachusetts; Wyebrook Farm, Loudonville, New York.

Following is the list of awards:

Bull Calf, 6 Months and Under 12

1, McDonald Farms Beauty Boy 250882, McDonald Farms; 2, McDonald Farms Best Bower 250884, McDonald Farms; 3, Foremost Prestige 245196, Foremost Guernsey Association, Inc.; 4, Wyebrook Hylan Prince 250932, Wyebrook Farm; 5, Argilla Patrician, Argilla Farm; 6, Rockingham Bright Star 243818, Daniel G. Tenney.

Bull, 1 Year and Under 18 Months

1, McDonald Farms Benefactor 250880, McDonald Farms; 2, Wyebrook Fearless King 250931, Wyebrook Farm; 3, McDonald Farms Beau Brummel 249620, McDonald Farms; 4, Foremost Double Supreme 237716, Foremost Guernsey Association, Inc.

Bull, 18 Months and Under 2 Years

1, Rockingham Prince Archer 237173, Daniel G. Tenney; 2, Foremost Faithful Harvester 237294, Foremost Guernsey Association, Inc.; 3, Argilla Plato 238654, Frederick Winthrop; 4, Wyebrook Prince 237615, Wyebrook Farm; 5, Grassland Kenome 232610, Birch Brae Farms; 6, Gibson's Governor Bradford 237001, William E. Gibson, Jr.

Bull, 2 Years and Under 3

1, Foremost Courtier 232563, Foremost Guernsey Association, Inc.; 2, Rockingham Royal Sport 237072, Daniel G. Tenney; 3, Wyebrook Gay King 224761, Wyebrook Farm; 4, Coronation Forester 231556, Birch Brae Farm; 5, Gibson's Merit 244191, R. Udell Thornton; 6, Rex's Masterman 221493, Barbian Farms.

Bull, 3 Years and Over

1, Alfalfa Farm Philosopher 203950, Argilla Farm; 2, Foremost Royal Blend 221529, Foremost Guernsey Association, Inc.; 3, Wyebrook Northern King 197970, Wyebrook Farm; 4, Roxy of Montfaucon 196735, Wilmer C. Ensor.

Heifer Calf, 6 Months and Under 12

1, Cedilla Colleen Storrs 506049, Connecticut State College; 2, Griffith Farm's Lady Charming 504335, J. M. McDonald, Jr.; 3, Foremost Nebora 507024, Foremost Guernsey Association, Inc.; 4, Rockingham Holligarnet 501861, Daniel G. Tenney; 5, Wyebrook Courageous Princess 523804, Wyebrook Farm; 6, Wyebrook Excellent Princess 523803, Wyebrook Farm.

Heifer, 1 Year and Under 18 Months

1, Rockingham Charlotte 521673, Daniel G. Tenney; 2, Quanqual Sally 477329, Grassland Farm; 3, McDonald Farms Bright Star 523719, McDonald Farms; 4, Pet Lassie 525911, Wilmer C. Ensor; 5, Wyebrook Bewitching Queen 523802, Wyebrook Farm; 6, McDonald Farms Belladonna 523720, McDonald Farms.

Heifer, 18 Months and Under 2 Years

1, Rockingham Hollibelle 523837, Daniel G. Tenney; 2, Supreme's Madame 477837, Foremost Guernsey Association, Inc.; 3, Rockingham Hollicharm 477780, Daniel G. Tenney; 4, Foremost Madge 477838, Foremost Guernsey Assocaition, Inc.; 5, McDonald Farms Artist 523718, McDonald Farms; 6, Wyebrook Hylan Princess 478955, Wyebrook Farm.

Heifer, 2 Years and Under 3

1, Foremost Lidelia 476656, Foremost Guernsey Association, Inc.; 2, Vallevue Alice 436210, McDonald Farms; 3, Pleasant Plains Claire 506251, J. Barlow Cullum Estate; 4, Foremost Maralyn 477834, Foremost Guernsey Association, Inc.; 5, Rockingham Hollidella 523928, Daniel G. Tenney; 6, Rockingham Hollidar 514940, Daniel G. Tenney.

Cow, 3 Years and Under 4

1, Valentia of Montfaucon 416889, Wilmer C. Ensor; 2, Foremost Leila 447993, Foremost Guernsey Association, Inc.; 3, Foremost Kezia 441782, Foremost Guernsey Association, Inc.; 4, Wyebrook Gay Queen 410783, Wyebrook Farm; 5, Kanmont Rachal 480767, Alfred Montague; 6, Chub Hill Bernice 401599, Frederic Winthrop.

Cow, 4 Years and Over

1, Darnley's Snow Queen 366829, McDonald Farms; 2, Royal Lou of Pennbrook 330825, Dudley P. Rogers; 3, Green Mead's Thelma 349034, McDonald Farms; 4, General's Fawn 280052, J. Barlow Cullum Estate; 5, Foremost Icon 368721, Foremost Guernsey Association, Inc.; 6, Valor's Faithful 364627, Foremost Guernsey Association, Inc.; 7, Valor's Kittoline 401191, McDonald Farms.

Senior and Grand Champion Bull

Alfalfa Farm Philosopher 203950, Argilla Farm.

Junior Champion Bull

McDonald Farms Beauty Boy 250882, McDonald Farms.

Senior and Grand Champion Female

Darnley's Snow Queen 366829, McDonald Farms.

Junior Champion Female

Cedilla Colleen Storrs 506049, Connecticut State College.

Get of Sire

1, Foremost Guernsey Association, Inc., on get of Foremost's Bell Buoy 117666, showing Foremost Kezia 441782, Foremost Leila 447993, Foremost Lidelia 476656 and Foremost Maralyn 477834; 2, Wyebrook Farm on get of Wyebrook Matchless 216336, showing Wyebrook Hylan Prince 250932, Wyebrook Courageous Princess 523804, Wyebrook Excellent Princess 523803 and Wyebrook Hyland Princess 478955; 3, McDonald Farms on get of Foremost Prediction 212227, showing McDonald Farms Artist 523718, McDonald Farms Benefactor 250880, McDonald Farms Belladonna 523720 and McDonald Farms Bright Star 523719; 4, Daniel G. Tenney on get of Rockingham Prince Hollistar 199981, showing Rockingham Hollibelle 523837, Rockingham Hollidella 523928, Rockingham Hollidar 514940 and Rockingham Highlight 434784; 5, Foremost Guernsey Association on get of Royal Supreme 137088, showing Supreme's Madame 477837, Supreme's Nelda 506999, Supreme's Nedda 506989 and Supreme's Kaleda 417298; 6, Wilmer C. Ensor on get of Marblevale of Montfaucon 197836, showing Joan Cole of Montfaucon 416849, Valentia of Montfaucon 416889, May Palmer of Montfaucon 428993 and Bonnievale of Montfaucon 391479.

Produce of Dam

1, Foremost Guernsey Association, Inc., on produce of Valor's Ilya 386379, showing Foremost Leila 447993 and Foremost Maralyn 477834; 2, Daniel G. Tenney on produce of Rockingham Ultra Star 370944, showing Rockingham Highlight 434784 and McDonald Farms Bright Star 523719; 3, Foremost Guernsey Association, Inc., on produce of Peach Blossom of the Prairie 126063, showing Foremost Loyalty 474408 and Foremost Kezia 441782; 4, Argilla Farm on produce of Argilla Fair Palotterie 390535, showing Argilla Patrician and Argilla Plato 238654; 5, McDonald Farms on produce of Foremost Jenaveve 414230, showing McDonald Farms Blanchette 516046 and Foremost Mattie 498621; 6, Wyebrook Farm on produce of Gayhead's Queen Beatrice 355658, showing Wyebrook Gay King 224761 and Wyebrook Gay Queen 410783.

Dairy Herd

1, McDonald Farms, showing Valor's Kitto-

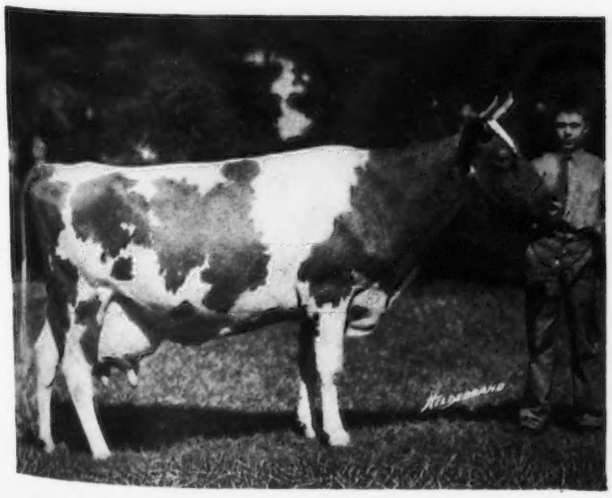

Philip Gale, Petersham, Massachusetts, and his grand champion 4-H Club Guernsey female, Goldiene Moccasin 178770, winner of the $100 trophy.

line 401191, Darnley's Snow Queen 366829, Green Mead's Thelma 349034 and Vallevue Alice 436210; 2, Foremost Guernsey Association, Inc., showing Foremost Kezia 441782, Foremost Leila 447993, Foremost Lidelia 476656 and Foremost Maralyn 477834; 3, Foremost Guernsey Association, Inc., showing Foremost Loyalty 474408, Supreme's Kaleda 417298, Foremost Icon 368721 and Valor's Faithful 364627; 4, Wilmer C. Ensor, showing May Palmer of Montfaucon 428993, Valentia of Montfaucon 416889, Joan Cole of Montfaucon 416849 and Bonnievale of Montfaucon 391479.

YOUNG HERD

1, Daniel G. Tenney, showing Rockingham Holligarnet 501861, Rockingham Hollichene 523838, Rockingham Prince Archer 237173, Rockingham Charlotte 521673 and Rockingham Hollibelle 523837; 2, Foremost Guernsey Association, Inc., showing Foremost Faithful Harvester 237294, Foremost Nadelle 507014, Foremost Nebora 507024, Foremost Madge 477838 and Supreme's Madame 477837; 3, Wyebrook Farm, showing Wyebrook Courageous Princess 523804, Wyebrook Excellent Princess 523803, Wyebrook Bewitching Queen 523802, Wyebrook Hylan Princess 478955, and Wyebrook Fearless King 250931; 4, Birch Brae Farm, showing Grassland Kenome 232610, Patricia of Birch Brae 498021, Magnolia of Birch Brae 504498, Caroline of Birch Brae 467261 and Music of Birch Brae 451999.

EXHIBITOR'S HERD

1, McDonald Farms, showing McDonald Farms Best Bower 250884, McDonald Farms Beauty Boy 250882, McDonald Farms Benefactor 250880, McDonald Farms Belladonna 523720, McDonald Farms Bright Star 523719, Vallevue Alice 436210, Darnley's Snow Queen 366829, Green Mead's Thelma 349034, Valor's Jasella 389721 and Valor's Kittoline 401191; 2, Foremost Guernsey Association, Inc., showing Foremost Kezia 441782, Foremost Leila 447993, Foremost Icon 368721, Valor's Faithful 364627, Foremost Faithful Harvester 237294, Foremost Courtier 232563, Foremost Royal Blend 221529, Supreme's Madame 477837, Foremost Lidelia 476656 and Foremost Maralyn 477834; 3, Daniel G. Tenney, showing Rockingham Prince Archer 237173, Rockingham Royal Sport 237072, Rockingham Holligarnet 501861, Rockingham Hollichene 523838, Rockingham Charlotte 521673, Rockingham Hollicharm 477780, Rockingham Hollibelle 523837, Rockingham Hollidella 523928, Rockingham Highlight 434784, and Rockingham Hollidar 514940; 4, Wyebrook Farm, showing Wyebrook Hylan Prince 250932, Wyebrook Fearless King 250931, Wyebrook Gay King 224761, Wyebrook Northern King 197970, Wyebrook Courageous Princess 523804, Wyebrook Excellent Princess 523803, Wyebrook Bewitching Queen 523802, Wyebrook Hylan Princess 478955, Echo Farm Glorious 459073 and Wyebrook Gay Queen 410783.

Indiana . . .

(Continued from page 783)

of judging. The Guernsey club show was regarded as the best both in number and in quality of all the breeds and was considerably the best of recent years. While the showing progressed, E. T. Wallace watched the boys carefully and at the end, based on his recommendation, Floyd Greenburg, representing the Indiana Guernsey Breeders Association, presented a Guernsey Island cream can to Clyde Melvin Young of Greentown, as champion Guernsey showman; a show halter to Robert Mather, Lafayette, as reserve champion showman, and a Golden Guernsey pencil to Everett Wichman, Lafayette, as honorable mention. Further comment should also be given to the second generation of the Crane family at Lebanon. Young Bill Crane brought in a heifer calf, temporarily unruly, and showed that calf cleverly until he was exhausted, but the boy did not give up, or rather his older brother did not relieve him, until first place was assured and also until the heifer had given young Bill a bad punch. There was more merit in the showmanship of the Guernsey club boys in general this year than in other years.

Following is the list of 4-H club awards:

Calves, 20 shown: 1, William A. Crane, Lebanon; 2, Robert L. Mather, Lafayette; 3, Gene Riggin, Muncie; 4, Victor Stine, Goshen; 5, Robert Cossey, Gussie; 6, Wayne Glover, Attica; 7, Walter Anderson; 8, John Tudor; 9, Leland Pyle; 10, Everett Wichman, Lafayette.

Junior Yearlings, 18 shown: 1, Robert L. Mather, Lafayette; 2, William Mullin, Delphi; 3, Everett Wichman, Lafayette; 4, Donald Paris, Bridgeport; 5, Charles R. Mather, Lafayette; 6, Donald Wright, Sheridan; 7, Clyde M. Young, Greentown; 8, Harlan Glover, Covington; 9, Dorothy Wichman, Lafayette; 10, Lyle Barton, Hollensburg, Ohio.

Senior Yearlings, 10 shown: 1, Robert Cossey, Perrysville; 2, Clyde M. Young, Greentown; 3, Robert L. Mather, Lafayette; 4, Wayne Glover, Covington; 5, Leland Ogle, Muncie; 6, Donald Wright, Sheridan; 7, Harlan Glover, Covington; 8, Gail Corbin, Connersville; 9, D. Hester Harvey, Sheridan; 10, Charles Childers, Delphi.

Cows, 8 shown: 1, Donald Wright, Sheridan; 2, Thomas J. Crane, Lebanon; 3, William A. Crane, Lebanon; 4, James Brookie, Sheridan; 5, Carol Stine, Goshen; 6, Wayne Davis, Attica; 7, James Swackhamer, Frankfort; 8, Donald Goodnight, Sheridan.

Champion Guernsey heifer, shown by Robert L. Mather, Lafayette.

The exhibitors included: Gaylord Guernsey Farms, Oklahoma City, Oklahoma; Orchard Lawn Dairy, Muncie, Indiana; Rosebriar Farm, Flat Rock, Indiana; A. T. Pike and Son, Plainfield, Indiana; Jesse E. Tuttle, West York, Illinois; H. A. Carter, Connersville, Indiana; Woody Nook Farms, Glen Ellyn, Illinois; Indiana Condensed Milk Company, Zionsville, Indiana; Mrs. Vera Martin, Goshen, Indiana; Clyde E. Hinshaw, Fountain City, Indiana; Thomas J. Cossey, Perrysville, Indiana; Fred Mithoefer and Sons, Indianapolis, Indiana; Mr. and Mrs. Chauncey McCormick, Naperville, Illinois; Hidden Gold Dairy, St. Mary-of-the-Woods, Indiana; Freddie R. Shoe, Sheridan, Indiana; Fairholme Farms, Lewisville, Indiana; Wil-

Robert Mather, Tippecanoe County 4-H Club boy, and his Guernsey heifer which won the championship over all other Guernseys in the 4-H Club show at the Indiana State Fair.

liam A. Crane, Lebanon, Indiana; H. C. Krannert, New Augusta, Indiana; Ernest Martin, Goshen, Indiana; James Brookie, Sheridan, Indiana; Thomas J. Crane, Lebanon, Indiana; Donald Wright, Sheridan, Indiana; Robert L. Mather, Lafayette, Indiana; Gail Corbin, Connersville, Indiana; Wayne Glover, Covington, Indiana; Clyde Melvin Young, Greentown, Indiana; Everett Wichman, Lafayette, Indiana; Rea Riggin and Sons, Muncie, Indiana; Lois Crane, Lebanon, Indiana.

Following is the list of awards in the open show:

Bull, 4 Years and Over

1, Gaylord's Supreme 209438, Gaylord Guernsey Farms; 2, Gayoso Maud King 209203, Orchard Lawn Dairy; 3, Loma Count 180623, Gayoso Farms; 4, Rosebriar Dapper Dan 207532, Rosebriar Farm; 5, Boulder Bridge Francois 202245, Jesse E. Tuttle; 6, Major of Valdahon 202524, George H. Whiteside; 7, Hoosier Nobleman 188823, A. T. Pike and Son.

Bull, 3 Years and Under 4

1, Gayoso Ina May's King 217228, Gayoso Farms; 2, Grace's Cavalier 217595, H. A. Carter; 3, Sequel's Roosevelt 226716, Jesse E. Tuttle; 4, Rosebriar Royal Guard 215988, Rosebriar Farm.

Bull, 2 Years and Under 3

1, Corium Slogan's Prince 226679, Woody Knook Farms; 2, Bethany Pilgrim 220952, Clyde E. Hinshaw, (Ind. 1); 3, Margie's Rose's King, Indiana Condensed Milk Company (Ind. 2); 4, Coronation Count 241114, Mrs. Vera Martin (Ind. 3); 5, Francois' Lucy's Danny 226392, Jesse E. Tuttle; 6, Gayoso Queen's Marc 223385, Gayoso Farms; 7, Gayoso El Captain 238526, Gayoso Farms; 8, Orchard Lawn Jake 237372, Orchard Lawn Dairy (Ind. 4); Foremost Valentine 237715, Rosebriar Farm (Ind. 5).

Bull, 18 Months and Under 2 Years

1, Corium Oliver's Rupert 234811, Woody Knook Farms; 2, Gayoso Patrace 228528, Gayoso Farms; 3, St. James Prince's Cavalier 231645, Mr. and Mrs. Chauncey McCormick; 4, Independent Gem 250997, Floyd L. Bain (Ind. 1); 5, Cooper's Marktime 233102, Gaylord Guernsey Farms; 6, Gayoso Marco 238676, Fred Mithoefer and Sons (Ind. 2); 7, Francois' Flossy's Bullet 236897, Jesse E. Tuttle; 8, Gaylord's Arbiter 230968, Gaylord Guernsey Farms; 9, Professor Al. of Waterloo 240709, H. A. Carter (Ind. 3); 10, Everett of Riggin Farm 233109, Rea Riggin and Son (Ind. 4); Rosebriar Valid 238080, Rosebriar Farm (Ind. 5).

Bull, 1 Year and Under 18 Months

1, White Oaks John 238376, Indiana Condensed Milk Company (Ind. 1); 2, Gayoso Actor of Stoneville 240431, Gayoso Farms; 3, Bill Rose of Crane Farm 242610, Lois Crane (Ind. 2); 4, Gaylord's Heir of Fortune 236974, Gaylord Guernsey Farms; 5, Entry, H. A. Carter, (Ind. 3); 6, Kenfleur's Royal Dick 241275, Hidden Gold Dairy (Ind. 4); 7, Quail Roost Patrician 239157, Orchard Lawn Dairy (Ind. 5); 8, Mithoefer's Romeo Baren 251264, Fred Mithoefer and Sons (Ind. 6); 9, Rosie's Bankable Jake 250739, Freddie R. Shoe; 10, Shady Nook Hilda's Masher 250843, A. T. Pike and Son.

Bull Calf, 4 Months and Under 12

1, Woody Nook Champion 249544, Woody Nook Farms; 2, Gaylord's Resolute of Val 248968, Gaylord Guernsey Farms; 3, Francois' Myrtle's Rex 245412, Jesse E. Tuttle; 4, La Major B. of Crane Farm 244640, William A. Crane (Ind. 1); 5, Foremost Executor 248068, Fairholme Farms (Ind. 2); 6, Waterloo's Conqueror 240711, H. A. Carter (Ind. 3); 7, Mary's Pride of Indiana 251333, Ernest Martin (Ind. 4); 7, Bud's Select of Liberty Crest 245861, Indiana Condensed Milk Company, (Ind. 5); 9, Gayoso Marhollister 250575, Gayoso Farms; 10, St. James Champion's Champion 244239, Mr. and Mrs. Chauncey McCormick; Illiana Gladys' Trouper 250638, Thomas J. Cossey, (Ind. 6).

Cow, 5 Years and Over

1, Green Meadow Sylvia 367109, Mr. and Mrs. Chauncey McCormick; 2, St. James Champion's Rose 357627, Mr. and Mrs. Chauncey McCormick; 3, Leader's Luxury of Bdk. 265837, Ernest Martin; 4, Kenfleur's Orinda Crescent 342777, Ernest Martin; 5, Grace's Pride 388264, Fairholme Farms; 6, St. James Champion's Lorelei 357629, Thomas J. Cossey; 7, Pride's Queen of Maple Row 348560, Gaylord Guernsey Farms; 8, Arcadian Inspiration 482832, Jesse E. Tuttle; 9, Roam Over's Romilda 295440, H. A. Carter; 10, Spring Hill's Beulah's Ruby 357174, Woody Nook Farms.

Cow, 4 Years and Under 5

1, Coronation Coronet 398722, Mrs. Vera Martin; 2, St. James Prince's Barbara 387556, Mr. and Mrs. Chauncey McCormick; 3, Marilea Paul's Dairymaid 397089, Woody Knook Farms; 4, Gaylord's Pollyanna 374061, Gaylord Guernsey Farms; 5, Rosedale Gladys 426799, Woody Nook Farms; 6, Gayoso Southern Queen 412332, Mrs. Vera Martin; 7, Gayoso King's Sunbeam 380388, Gayoso Farms.

Cow, 3 Years and Under 4

1, Franchester Repose 423948, Mrs. Vera Martin (Ind. 1); 2, St. James Prince's Flower 399506, Mr. and Mrs. Chauncey McCormick; 3, Coronation Venus 401316, Mr. and Mrs. Chauncey McCormick; 4, Pollyanne of Waterloo 429616, Fairholme Farms (Ind. 2); 5, Gaylord's Blanche 406904, Gaylord Guernsey Farms; 6, Kenfleur's Foremost Oneida 452103, Thomas J. Cossey (Ind. 3); 7, Gayoso King's Patricia 445484, Gayoso Farms; 8, Molly's Millie of Nosker Farm 429303, Orchard Lawn Dairy (Ind. 4); 9, Gayoso King's Beautiful 448145, Gayoso Farms; 10, Corium Proud Lane's Puff 445712, Woody Nook Farms; Dorian's Brownie Franklin 445308, Indiana Condensed Milk Company, (Ind. 5); Shady Nook Starlight 414768, A. T. Pike and Son (Ind. 6).

Cow, 2 Years and Under 3

1, St. James Champion's Blue Bird 422997, Mr. and Mrs. Chauncey McCormick; 2, Gaylord's Corinne 445429, Gaylord Guernsey Farms; 3, Valleywood Hyacinth 505867, Fairholme Farms (Ind. 1); 4, Lockshore Wild Iris 453063, Woody Nook Farms; 5, St. James Champion's Jenny Wren 422995, Mr. and Mrs. Chauncey McCormick; 6, Entry, H. A. Carter (Ind. 2); 7, Pollyanna of Silver Maples 430598, Gaylord Guernsey Farms; 8, Coronation Golden Coronet 482118, Mrs. Vera Martin (Ind. 3); 9, Waterloo's Supreme 429623, H. A. Carter (Ind. 4); 10, Orchard Lawn Foremost Madeline 429600, Orchard Lawn Dairy (Ind. 5); Glenora of Joliet 481622, James Brookie (Ind. 5).

Heifer, 18 Months and Under 2 Years

1, Illiana Inheritor's Carman 456182, Robert Cossey (Ind. 1); 2, Boulder Bridge Joyce 491940, H. C. Krannert (Ind. 2); 3, Corium Oliver's Regina 471115, Woody Knook Farms; 4, Wasteland Corinne 476341, Fairholme Farms (Ind. 3); 5, Gayoso Southern Patricia 481464, Gayoso Farms; 6, Gaylord's Louise 477246, Gaylord Guernsey Farms; 7, Princess Pat of Waterloo 470726, Gail Corbin (Ind. 4); 8, Coronation Caroline 490715, Mrs. Vera Martin (Ind. 5); 9, Corium Slogan's Rachel 469523, Donald Wright (Ind. 6); 10, Margie's Lulu-Belle 464772, Clyde Melvin Young; 11, Gayoso Maride 522796, Gayoso Farms.

Heifer, 1 Year and Under 18 Months

1, Gayoso Arianna 487948, Gayoso Farms; 2, Rose Marie of Waterloo 489096, Fairholme Farms (Ind. 1); 3, Lady Esther of Lone Cedar Farm 480601, Robert L. Mather (Ind. 2); 4, Golden Elsie of Joliet 481625, James Brookie (Ind. 3); 5, Gaylord's Fantasy of Fortune 477248, Gaylord Guernsey Farms; 6, Dorian's Mayflower 477038, Donald Wright (Ind. 4); 7, Rosebud of Waterloo 489099, H. A. Carter (Ind. 5); 8, Gayoso Southern Cordelia 522798, Gayoso Farms; 9, Cecil's Rose of Pleasant View 477461, Jesse E. Tuttle; 10, Milton's Dewdrop's Pride 481885, Everett Wichmann (Ind. 6); 11, Rosebriar Valkay 495440, Rosebriar Farm.

Heifer Calf, 4 Months and Under 12

1, Gaylord's Mystery of Fortune 482921, Gaylord Guernsey Farms; 2, St. James Count's Irene 520574, Mr. and Mrs. Chauncey McCormick; 3, Illiana Nobleman's Sybil 497836, Robert Cossey (Ind. 1); 4, Gaylord's Nona Val 512690, Gaylord Guernsey Farms; 5, Francois' Flossy Priscilla 507668, Jesse E. Tuttle; 6, Woody Nook Opal 510792, Woody Nook Farms; 7, Gaylord's Keepsake of Val 506538, Gaylord Guernsey Farms; 8, Foremost Nataline 507012, Fairholme Farms (Ind. 2); 9, La Lois of Crane Farm 497322, William A. Crane (Ind. 3); 10, Fern of Layton Farm 501949, Wayne Glover (Ind. 4); 11, Roosevelt's Senorita Mary 507666, Jesse E. Tuttle; 12, Mithoefer's Iona 524860, Fred Mithoefer and Sons (Ind. 5); 13, Gayoso Penetta 522800, Gayoso Farms; 14,

Dicta's Adaline 486750, Ernest Martin (Ind. 6).

SENIOR AND GRAND CHAMPION BULL

Corium Slogan's Prince 226679, Woody Nook Farms.

JUNIOR CHAMPION BULL

Woody Nook Champion 249544, Woody Nook Farms.

SENIOR AND GRAND CHAMPION FEMALE

Green Meadow Sylvia 367109, Mr. and Mrs. Chauncey McCormick.

JUNIOR CHAMPION FEMALE

Gaylord's Mystery of Fortune 482921, Gaylord Guernsey Farms.

DAIRY HERD

1, Mr. and Mrs. Chauncey McCormick, showing St. James Champion Blue Bird 422997, St. James Prince's Barbara 387556, Green Meadow Sylvia 367109 and St. James Champion's Jenny Wren 422995; 2, Mrs. Vera Martin, showing Gayoso Southern Queen 412332, Coronation Coronet 398722, Franchester Repose 423948 and Franchester Brightness 437139 (Ind. 1); 3, Woody Nook Farms, showing Corium Proud Lane's Puff 445712, Marilea Paul's Dairymaid 497089, Rosedale Gladys 426799 and Lockshore Wild Iris 453063; 4, Gaylord Guernsey Farms, showing Gaylord's Blanche 406904, Gaylord's Pollyanna 374061, Gaylord's Corinne 445429 and Pride's Queen of Maple Row 348560; 5, Gayoso Farms, showing Woodbine's King's Daisy 266189, Gayoso King's Sunbeam 380388, Gayoso King's Patricia 445484 and Gayoso King's Beautiful 448145; 6, Fairholme Farms, showing Pollyanne of Waterloo 429616, Grace's Pride 388264, Valleywood Hyacinth 505867, and Chedco Marie 379720 (Ind. 2); 7, H. A. Carter, showing Roam Over's Romilda 295440, Babette of Waterloo 429618, Waterloo's Supreme 429623 and Maybelle of Waterloo 470720 (Ind. 3); 8, Jesse E. Tuttle, showing Lucky Golden Lady 449478, D.'s Ethel of Cedar Lawn 459047, Cecil's Rose of Bluff View 335242 and Arcadian Inspiration 482832.

SENIOR GET OF SIRE

1, Mr. and Mrs. Chauncey McCormick on get of Shuttlewick Champion 100971, showing St. James Champion's Rose 357627, St. James Champion's Princess 367783, St. James Champion's Lorelei 357629, St. James Champion's Blue Bird 422997; 2, Gaylord Guernsey Farms on get of Bessie's Little Foremost 113044, showing Gaylord's Supreme 209438, Gaylord's Virginia 388082, Gaylord's Pollyanna 374061 and Gaylord's Blanche 406904; 3, Gayoso Farms on get of Woodbine's King of Beechwood 82949, showing Gayoso King's Sunbeam 380388, Gayoso King's Patricia 445484, Gayoso King's Beautiful 448145 and Gayoso Southern Queen 412332; 4, Fairholme Farms on get of Wendmere Foremost 151263, showing Pollyanne of Waterloo 429616, Grace's Pride 388264, Grace's Cavalier 217595 and Orchard Lawn Foremost Madeline 429600 (Ind. 1); 5, Donald Wright on get of Boulder Bridge Dorina 198845, showing Margie's Rose's King 251397, Dorian's Brownie Franklin 445308, Dorian's Mayflour 477038 and Golden Elsie of Joliet 481625 (Ind. 2); 6, William A. Crane on get of Boulder Bridge La France 198546, showing La Major B. of Crane Farm 244640, La F. Elva of Crane Farm 479224, La F. Dolly of Crane Farm 479225 and La Lois of Crane Farm 497322, (Ind. 3).

JUNIOR GET OF SIRE

1, H. A. Carter on get of Grace's Cavalier 217595, showing Rosebud of Waterloo 489099, Rose Marie of Waterloo 489096, Princess Pat of Waterloo 470726 and Entry; 2, Gayoso Farms on get of Gayoso Actor 194044, showing Gayoso Actor of Stoneville 240431, Gayoso Arianna 487948, Gayoso Mactor 250577 and Gayoso Actor's Fern 522801; 3, Woody Nook Farm on get of Little Orchard Commander 221467, showing Woody Nook Opal 510792, Woody Nook Katy 521382, Woody Nook Champion 249544 and Woody Nook Captain 250220; 4, Jesse E. Tuttle on get of Boulder Bridge Francois 202045, showing Francois' Nancy's Sport 249193, Francois' Myrtle's Rex 245412, Roosevelt's Senorita Mary 507666 and Francois' Lucy's Beauty 522319; 5, Gaylord Guernsey Farms on get of Langwater Fortune 217318, showing Gaylord's Heir of Fortune 236974, Gaylord's Quest of Fortune 239008, Gaylord's Fantasy of Fortune 477248 and Gaylord's Mystery of Fortune 482921; 6, Wayne Glover on get of Boulder Bridge Coronation 197933, showing Paradise of Layton Farm 416667, Layton's Eastern Star 476668, Faithful of Layton Farm 480482 and Fern of Layton Farm 501949 (Ind. 2); 7, William A. Crane on get of Boulder Bridge La France 198546, showing La Major B. of Crane Farm 244640, Bill Rose of Crane Farm 242610, La Sarah of Crane Farm 518391 and La Lois of Crane Farm 497322 (Ind. 3); 8, Rosebriar Farm on get of Rosebriar Valentine 202768, showing Rosebriar Valid 238080, Rosebriar Valdine 480253, Rosebriar Valkay 495440 and Rosebriar Valanga 522947.

PRODUCE OF DAM

1, Gaylord Guernsey Farms on produce of Connie of Appanoose 293396, showing Gaylord's Supreme 209438 and Gaylord's Corinne 445429; 2, Mr. and Mrs. Chauncey McCormick on produce of St. James Champion's Babe 297991, showing St. James Prince's Barbara 387556 and St. James Prince's Cavalier 231645; 3, Mrs. Vera Martin on produce of Golden Coronet of Jean Du Luth 81283, showing Coronation Golden Coronet 482118 and Coronation Coronet 398722, (Ind. 1); 4, Fairholme Farms on produce of Grace of Valley Home 208093, showing Grace's Cavalier 217595 and Grace's Pride 388264 (Ind. 2); 5, Gayoso Farms on produce of Gayoso Actor's Patricia 195206, showing Gayoso King's Patricia 445484 and Gayoso Southern Patricia 481464; 6, Indiana Condensed Milk Company on produce of Margie of Hillsdale 273809, showing Margie's Rose's King 251397 and Margie's Lulu-Belle 464772 (Ind. 3); 7, James Brookie on produce of Lady Foremost of Joliet 381549 showing, Golden Elsie of Joliet 481625 and Glenora of Joliet 481622, (Ind. 4); 8, Rosebriar Farm on produce of Heylawn's Angeline 313208, showing Rosebriar Dapper Dan 207532 and Rosebriar Valid 238080, (Ind. 5).

Morganton . . .

(Continued from page 784)

Milton Lodge 350753—four splendid cows. The First National Bank Cup for produce of dam was won by C. M. Poteat of Drexel exhibiting the produce of Angel's Vera of Red Maple 288454, showing Woodside Foremost Pansy 440267 and Woodside Valiant Pearl 492370. The Fairfield Farm Cup for junior champion female was won by Philip Avery, a 4-H club member, whose entry, Gay Stella of Swan Ponds 527784, was first in a class of twelve junior heifer calves and later in the face of keen competition was made junior champion.

The exhibitors included: W. F. Bost, Morganton; C. M. Poteat, Drexel; L. N. Arnold, Morganton; Philip Avery, Morganton; W. H. Avery, Morganton; Henry Ramseur; James L. Gill, Marion; C. W. Harbison, Morganton; Carl Woodbury; J. R. Jimeson; W. K. Gill, Jr., Marion; Eugene Whisnant, Summerville, Georgia; Dorothy Ann Harbison, Morganton; E. J. Harbison, Morganton; Armandine Tron, Valdese; H. L. Wilson, Morganton; Henry Whisnant, Morganton; Frank Michael, Morganton; J. J. Hallyburton, Morganton.

Following is a list of awards:

HEIFER CALF, UNDER 6 MONTHS

1, Maud's Daisy of Cedar Grove, W. F. Bost; 2, Woodside Jane, C. M. Poteat.

HEIFER CALF, 6 MONTHS AND UNDER 12

1, Gay Stella of Swan Ponds 527784, Philip Avery; 2, Lake City Josephine, J. R. Jimeson; 3, Annabelle of Swan Ponds, W. H. Avery; 4, Ramseur's Henrietta, Henry Ramseur; 5, Fairfield's Model Kitty, James L. Gill; 6, Polly Princess of Cedar Grove, W. F. Bost; 7, Foremost Gay Valentine, E. J. Harbison; 8, Rose's Nanette of Cedar Grove, W. F. Bost; 9, Bettie Jean of Arnold Manor 523313, L. N. Arnold; 10, May Queen, Carl Woodbury; 11, Lake City Jane 519138, J. R. Jimeson; 12, Beauty of Whip-O-Will, Whippoorwill Dairy.

HEIFER, 1 YEAR AND UNDER 18 MONTHS

1, Lake City Ideal 518806, J. R. Jimeson; 2, Fairfield's Lady Jane, W. K. Gill, Jr.; 3, Lady's Sylvia May 512613, W. F. Ramseur, Jr.; 4, Maggie's Betty Angel 515256, W. S. Ramseur; 5, Bristol Creek Daisy, J. J. Hallyburton.

HEIFER, 18 MONTHS AND UNDER 2 YEARS

1, Rowan's Duchess 478243, W. K. Gill; 2, Lady Princess of Cedar Grove 506740, W. F. Bost; 3, Polly's Hester of Cedar Grove 506795,

W. F. Bost; 4, Aileen of Whipp-O-Will, Whippoorwill Dairy.

Cow, 2 Years and Under 3

1, Betty Nell's Christmas 477205, Eugene Whisnant; 2, Woodside Valiant Pearle 492370, C. M. Poteat; 3, Ramseur's Belle, C. M. Ramseur; 4, Butter Girl of Arnold Manor 566199, W. F. Bost; 5, Tiny of Quaker Meadows 470105, Dorothy Ann Harbison.

Cow, 3 Years and Under 4

1, Ann of Arnold Manor 427599, C. W. Harbison; 2, Dolly's Doll of Cedar Grove 447738, W. F. Bost; 3, Nanette's Pet of Cedar Grove 451226, Whippoorwill Dairy; 4, Yeoman's Quaker Belle, E. J. Harbison; 5, Quail Roost Valor's Siren 416663, Armandine Tron; 6, Riverside Bertram's Betty 443766, H. L. Wilson; 7, Ramseur's Sylvia, C. M. Ramseur.

Cow, 4 Years and Under 5

1, Swan Ponds Polly 506621, W. H. Avery; 2, Woodside Foremost Pansy 440267, Hilda Poteat; 3, Riverside Violet Pet 444732, H. L. Wilson.

Cow, Over 4 Years

1, Bettie of Milton Lodge 350758, C. M. Poteat; 2, Quail Roost Doris 302218, W. K. Gill; 3, Cherry of Milton Lodge 325823, L. N. Arnold; 4, Woodside Hester's Claire 440264, Harry Whisnant; 5, Harvester's Rebecca 363157, Frank Michaels; 6, Nellie's Autumn Gloria 350989, W. K. Gill; 7, Daisybelle of Swan Ponds 233783, W. H. Avery.

Bull Calf, Under 6 Months

1, Klondike Kontact 249795, J. R. Jimeson; 2, Baron of Whip-O-Will, Whippoorwill Dairy.

Bull Calf, 6 Months and Under 12

1, Laddie of Arnold Manor, C. M. Poteat; 2, Mary's Grove Dan, J. J. Hallyburton; 3, Quail Roost Patient Sam 245849, C. W. Harbison.

Bull, 1 Year and Under 18 Months

1, Glen Cairne's Champion of Fairfield, W. K. Gill; 2, Verarose's Wallie David, E. J. Harbison.

Bull, 2 Years and Over

1, Maxim's Laddie of Quail Roost 205801, W. F. Bost; 2, Yeoman of Grassy Grove 215228, C. W. Harbison; 3, Quail Roost Barrier 215829, Whippoorwill Dairy; 4, Dolly's Laddie of Cedar Grove 238000, W. H. Avery.

Senior and Grand Champion Bull

Maxim's Laddie of Quail Roost 205801, W. F. Bost.

Junior Champion Bull

Glen Cairne's Champion of Fairfield, W. K. Gill.

Senior and Grand Champion Female

Bettie of Milton Lodge 350758, C. M. Poteat.

Junior Champion Female

Gay Stella of Swan Ponds 527784, Philip Avery.

Get of Sire

1, L. N. Arnold on get of Sultan of Garden Creek 115223, showing Butter Ball of Milton Lodge 350753, Bettie of Milton Lodge 350758, Bunnie of Milton Lodge 305343 and Cherry of Milton Lodge 325823; 2, W. F. Bost on get of Maxim's Laddie of Quail Roost 205801, showing Dolly's Doll of Cedar Grove 447738, Lady Princess of Cedar Grove 506740, Maud's Lassie of Cedar Grove 484515 and Dolly's Laddie of Cedar Grove 238000; 3, C. M. Ramseur on get of Ultra King of Beallmont 98468, showing Lady's Sylvia May 512613, Maggie's Betty Angel 515256, Ramseur's Belle and Ramseur's Sylvia.

Produce of Dam

1, C. M. Poteat on produce of Angel's Vera of Red Maple 288454, showing Woodside Foremost Pansy 440267 and Woodside Valiant Pearle 492370; 2, W. F. Bost on produce of Dolly of Cedar Grove 256931, showing Dolly's Doll of Cedar Grove 447738 and Dolly's Laddie of Cedar Grove 238000; 3, W. F. Bost on produce of Polly of Cedar Grove 342327, showing Polly Princess of Cedar Grove and Polly's Hester of Cedar Grove 506739.

St. Albans . . .

(*Continued from page 785*)

entered in the Herd Improvement Division of the Guernsey Advanced Register, and recently has undertaken the Advanced Register Herd Test. Health was fundamental in the purchase of the foundation cattle and has continued to be fundamental in the program of management. The breeding program is being built around two proved bulls, one semi-proved bull, and a number of well-bred, promising, younger bulls.

Cosquay's Foremost 128093 and Valor's Gentleman 146503 are the two proved bulls. The semi-proved sire is Wildwood Actor's August 197446, a double grandson of Langwater Actor 60162. The younger bulls include one of his sons and the son of a second semi-proved bull of Butterfat breeding.

Topsfield . . .

(*Continued from page 787*)

ham Farm; 3, Douglaston Princess Maria 403225, Wethersfield Farm; 4, Rockingham Ultra Charm 509611, Rockingham Farm.

Cow, 4 Years and Over

1, Rockingham Highlight 434784, Rockingham Farm; 2, Royal Lou of Pennbrook 330825, Wethersfield Farm; 3, Riverview's Gertrude 377398, Wethersfield Farm; 4, Rockingham Princess Garnet 385106, Rockingham Farm.

Senior and Grand Champion Bull

Alfalfa Farm Philosopher 203950, Argilla Farm.

Junior Champion Bull

Rockingham Prince Archer 237173, Rockingham Farm.

Senior and Grand Champion Female

Rockingham Highlight 434784, Rockingham Farm.

Junior Champion Female

Rockingham Hollibelle 523837, Rockingham Farm.

Young Herd

1, Rockingham Farm, showing Rockingham Prince Archer 237173, Rockingham Hollibelle 523837, Rockingham Charlotte 521673, Rockingham Hollichene 523838 and Rockingham Holligarnet 501861; 2, Wyebrook Farm, showing Wyebrook Fearless King 250931, Wyebrook Bewitching Queen 523802, Wyebrook Hylan Princess 478955, Wyebrook Courageous Princess 523804 and Wyebrook Excellent Princess 523803; 3, Wethersfield Farm, showing Wethersfield Hero, Wethersfield Victoria, Wethersfield Lily, Wethersfield Veronica and Wethersfield Rita; 4, Argilla Farm, showing Argilla Patrician 225792, Argilla Philly 522014, Argilla Fair Czarena 481822, Alfalfa Farm Pollyanna 471655 and Argilla Carrie 455535.

Dairy Herd

1, Rockingham Farm, showing Rockingham Hollidar 514940, Rockingham Hollidella 523928, Rockingham Highlight 434784 and Rockingham Princess Garnet 385106; 2, Wethersfield Farm, showing Riverview's Gertrude 377398, Royal Lou of Pennbrook 330825, Battler's Brilliant Gipsy 492913 and Douglaston Princess Maria

Class of Aged Cows at the St. Albans Field Day.

403225; 3, Groton House Farm, showing Birchfield Bettyanna 445818, Meadow Brook Princess Lillian 389440, Wisteria of Maudesleigh 382634 and Chub Hill Bernice; 4, Wethersfield Farm, showing Lucy of Wood Homestead 277504, Beatrice of Wood Homestead 277506, Laura of Wood Homestead 277501 and Louise of Wood Homestead 308074.

GET OF SIRE

1, Rockingham Farm on get of Rockingham Prince Hollistar 199981, showing Rockingham Hollibelle 523837, Rockingham Hollidar 514940, Rockingham Hollidella 523928 and Rockingham Highlight 434784; 2, Wyebrook Farm on get of Wyebrook Victory 171569, showing Wyebrook Northern King 197970, Wyebrook Gay King 224761, Echo Farm Glorious 459073 and Wyebrook Gay Gueen 410783; 3, Argilla Farm on get of Alfalfa Farm Philosopher 203950, showing Argilla Plato 238654, Groton House Sapphire 481973, Argilla Patrician 225792 and Argilla Philly 522014; 4, Wethersfield Farm on get of Linwood President 123808, showing Lucy of Wood Homestead 277504, Beatrice of Wood Homestead 277506, Laura of Wood Homestead 277501 and Louise of Wood Homestead 308074.

PRODUCE OF DAM

1, Rockingham Farm on produce of Imp. Archer of Chene Farm 275552, showing Rockingham Prince Archer 237173 and Rockingham Hollichene 523838; 2, Wyebrook Farm on produce of Gayhead's Queen Beatrice 359658, showing Wyebrook Gay King 224761 and Wyebrook Gay Queen 410783; 3, Argilla Farm on produce of Argilla Fair Palotterie 390535, showing Argilla Plato 238654 and Argilla Patrician 225792; 4, Meredith Farm on produce of Meredith Princess Anne 387360, showing Meredith Aphrodite 505769 and Meredith Faithful.

Minnesota . . .

(*Continued from page 789*)

sota; Boulder Bridge Farm Company, Excelsior, Minnesota; L. A. Page and Sons, Excelsior, Minnesota; Highcroft Farm, Wayzata, Minnesota; Donald M. Alexander, Owatonna, Minnesota; Tom Cooper's Farm, Ardmore, Oklahoma; Joseph Golinvaux, Waterloo, Iowa; Alvin Guerkink, Ardmore, Oklahoma; and Warren H. Jepson, Wayzata, Minnesota.

Following is a detailed report of the placings:

BULL, 3 YEARS AND OVER

1, Boulder Bridge Primate 222556, Boulder Bridge Farm Company; 2, Chedco Albert 183484, Hanks Brothers; 3, X. Magus of Primrose 200760, Mort Woods; 4, Bellmutt of Highcroft 217583, Highcroft Farm; 5, Tianna's La Noce Corona 156532, L. A. Page and Sons; 6, Boulder Bridge Acme 209480, Donald M. Alexander; 7, Highland Place Chieftain 208651, Fort Dodge Creamery Company.

BULL, 2 YEARS AND UNDER 3

1, Highland Place Primate 225974, Joseph Golinvaux; 2, Highcroft Premier Bell Buoy 220948, Highcroft Farm; 3, Cooper's Ray Royal 227313, Tom Cooper's Farm; 4, Ira of Rosedale 250628, Fort Dodge Creamery Company; 5, Governor of Rosedale's Equal 234722, Fort Dodge Creamery Company; 6, Minnewashta Silver Knight 250114, L. A. Page and Sons.

BULL, 18 MONTHS AND UNDER 2 YEARS

1, Highland Place Romulus 231504, Joseph Golinvaux; 2, Highcroft Minute-Man 237297, Highcroft Farm; 3, Cooper's Best Man 233279, Tom Cooper's Farm.

BULL, 1 YEAR AND UNDER 18 MONTHS

1, Boulder Bridge Omar 250298, Boulder Bridge Farm Company; 2, Old Oaks Baronet 238141, Boulder Bridge Farm Company; 3, Oakvale King 240858, Hanks Brothers; 4, Jefferson of Rosedale 246289, Fort Dodge Creamery Company; 5, Cooper's Raburn 235308, Tom Cooper's Farm; 6, Highcroft Chiems' Bell Buoy 248972, Highcroft Farm; 7, Highcroft Danseuse Bell Buoy 247129, Highcroft Farm; 8, Cooper's Ray Romeo 238933, Tom Cooper's Farm; 9, Minnewashta Norman 238685, L. A. Page and Sons.

BULL CALF, 4 MONTHS AND UNDER 12

1, Boulder Bridge Contender 250299, Boulder Bridge Farm Company; 2, H. P. Bell Buoy's Minstrel 244633, Highcroft Farm; 3, Oakvale Superior 250991, Hanks Brothers; 4, Highland Place Hoopee 244892, Joseph Golinvaux; 5, Rameses of Primrose 245347, Mort Woods; 6, Jupiter of Rosedale 246290, Fort Dodge Creamery Company; 7, Alexander Glencliff Valentine 251838, Donald M. Alexander; 8, Alexander Glencliff Cowboy 250897, Donald M. Alexander; 9, Highcroft Polydorus 250380, Highcroft Farm; 10, Cooper's Augusta's Dane 244374, Tom Cooper's Farm.

COW, 4 YEARS AND OVER

1, Hornblend's Beauty Raider 340863, Boulder Bridge Farm Company; 2, Gerar Tina 2d 470987, Boulder Bridge Farm Company; 3, St. Croix La Belle 276768, Alvin Guerkink; 4, Oakvale R. Patience 417993, Hanks Brothers; 5, Topsy Boy's Ivy 259326, Boulder Bridge Farm Company; 6, Shorewood Damsel 363952, Highcroft Farm; 7, Humdinger's May of Sheid Farm, Mort Woods; 8, Gardener's May Rose of El Mere 187156, Joseph Golinvaux; 9, Glencliff Noble Maybella 451033, Donald M. Alexander; 10, Hilltop Honeymoon 252252, Boulder Bridge Farm Company.

COW, 3 YEARS AND UNDER 4

1, Minnewashta K. Honoria 406609, Boulder Bridge Farm Company; 2, Boulder Bridge Hasty 412288, Boulder Bridge Farm Company; 3, Orchid of Primrose 405096, Mort Woods; 4, Bell Buoy's Highcroft Blissful 414483, Highcroft Farm; 5, Highland Place Carmelita 399593, Joseph Golinvaux; 6, Glencliff Erbella 460417, Donald M. Alexander; 7, Bell Buoy's Highcroft Fanny 401968, Highcroft Farm; 8, Minnewashta L. Delight 406610, L. A. Page and Sons; 9, Oakvale A. Lenora 487484, Hanks Brothers.

HEIFER, 2 YEARS AND UNDER 3

1, Rosedale Honey 495667, Fort Dodge Creamery Company; 2, Oakvale A. Patricia 486370, Hanks Brothers; 3, Peony of Primrose 454088, Mort Woods; 4, Headliner's Lorino 433313, Warren H. Jepsen; 5, Highland Place Etoile 438627, Joseph Golinvaux; 6, Boulder Bridge Iota 432009, Boulder Bridge Farm Company; 7, Highcroft Bell Buoy's Fanciful 446150, Highcroft Farm; 8, Rosedale Ivabelle 508385, Fort Dodge Creamery Company; 9, Rosedale Ione 522163, Fort Dodge Creamery Company.

HEIFER, 18 MONTHS AND UNDER 2 YEARS

1, Boulder Bridge Justice 481051, Boulder Bridge Farm Company; 2, Boulder Bridge Jubilant 481052, Boulder Bridge Farm Company; 3, Highland Place Queen Mab 460719, Joseph Golinvaux; 4, Cooper's Ramaid 461484, Tom Cooper's Farm; 5, Cooper's Ramee 459330, Tom Cooper's Farm; 6, Highcroft Fantasy 522200, Highcroft Farm; 7, Calf Club Heifer; 8, Oakvale A. Edith 524737, Hanks Brothers; 9, Minnewashta Fanny 525280, L. A. Page and Sons; 10, Quixotic of Primrose 485874, Mort Woods.

HEIFER, 1 YEAR AND UNDER 18 MONTHS

1, Boulder Bridge Keta 521921, Boulder Bridge Farm Company; 2, Cooper's Ramola 472601, Tom Cooper's Farm; 3, Highland Place Babbie 483472, Joseph Golinvaux; 4, Highcroft Rosalie 522201, Highcroft Farm; 5, Boulder Bridge Kana 521922, Boulder Bridge Farm Company; 6, Rosedale Josephine 522164, Fort Dodge Creamery Company; 7, Oakvale Lucky Lady 524738, Hanks Brothers; 8, Rosedale Jemina 522165, Fort Dodge Creamery Company; 9, Rosalie of Primrose 485879, Mort Woods; 10, Highcroft Charming 478264, Highcroft Farm.

HEIFER CALF, 4 MONTHS AND UNDER 12

1, Kaolin of Boulder Bridge 521925, Boulder Bridge Farm Company; 2, Boulder Bridge Kildame 521924, Boulder Bridge Farm Company; 3, Boulder Bridge Lillian 521927, Boulder Bridge Farm Company; 4, Cooper's Senora 506959, Tom Cooper's Farm; 5, Highcroft Blossom 504973, Highcroft Farm; 6, Oakvale A. Phillis 524739, Hanks Brothers; 7, Arlene Butcher, Calf Club; 8, Remembrance of Primrose 513726, Mort Woods; 9, Omar Wendell, Calf Club; 10, Cooper's Audrey 515575, Tom Cooper's Farm.

SENIOR AND GRAND CHAMPION BULL

Boulder Bridge Primate 222556, Boulder Bridge Farm Company.

JUNIOR CHAMPION BULL

Boulder Bridge Contender 250299, Boulder Bridge Farm Company.

SENIOR AND GRAND CHAMPION FEMALE

Hornblend's Beauty Raider 340863, Boulder Bridge Farm Company.

JUNIOR CHAMPION FEMALE

Kaolin of Boulder Bridge 521925, Boulder Bridge Farm Company.

GET OF SIRE

1, Highcroft Farm on get of Bell Buoy of Shorewood 160913, showing Shorewood Damsel

363952, Highcroft Bell Buoy's Fanciful 446150, Bell Buoy's Highcroft Blissful 414483 and Bell Buoy's Highcroft Fanny 401968; 2, Boulder Bridge Farm on get of Boulder Bridge Premier 189172, Boulder Bridge Primate 222556, Boulder Bridge Hasty 412288, Boulder Bridge Iota 432009 and Boulder Bridge Kana 512922; 3, Joseph Golinvaux on get of Cherub of Woodend 177217, showing Highland Place Primate 225974, Highland Place Etoile 438627, Highland Place Babbie 483472 and Highland Place Carmelita 399593; 4, Hanks Brothers on get of Chedco Albert 183484, showing Oakvale A. Lenora 487484, Oakvale A. Patricia 486470, Oakvale A. Edith 524737 and Oakvale Lucky Lady 524738; 5, L. A. Page and Son on get of Boulder Bridge Silver King 178871, showing Minnewashta Norman 238685, Minnewashta Daphne 343387, Minnewashta Della 423851 and Minnewashta K. Honoria 406609; 6, Fort Dodge Creamery Company on get of Maherwood Dakotan 187999, showing Ira of Rosedale 250628, Rosedale Honey 495667, Rosedale Ione 522163 and Rosedale Jemina 522165.

Produce of Dam

1, Joseph Golinvaux on produce of Highland Place Rose 268987, showing Highland Place Romulus 231504 and Highland Place Primate 225974; 2, Mort Woods on produce of Leslie of Primrose 340419, showing Nimble of Primrose 384259 and Orchid of Primrose 405096; 3, Boulder Bridge Farm Company on produce of Boulder Bridge Esther 340050, showing Boulder Bridge Justice 481051 and Boulder Bridge Lillian 521927; 3, Highcroft Farm on produce of Foremost's Fancy of Highcroft 339264, showing Bell Buoy's Highcroft Fanny 401968 and Highcroft Bell Buoy's Fanciful 446150; 5, Joseph Golinvaux on produce of Golden Rose of Gordondale 187282, showing Highland Place Etoile 438627 and Highland Place Carmelita 399593.

Dairy Herd

1, Boulder Bridge Farm Company, showing Minnewashta K. Honoria 406609, Hornblend's Beauty Raider 340863, Gerar Tina 2d 470987 and Topsy Boy's Ivy 259326; 2, Highcroft Farm, showing Highcroft Bell Buoy's Fanciful 446150, Bell Buoy's Highcroft Blissful 414483, Bell Buoy's Highcroft Fanny 401968 and Shorewood Damsel 363952; 3, Mort Woods, showing Nimble of Primrose 384259, Humdinger's May of Sheid Farm, Orchid of Primrose 405096 and Peony of Primrose 454088; 4, Joseph Golinvaux, showing Gardener's May Rose of El Mere 187156, Dasher's Rose of Tiptonola 413799, Highland Place Carmelita 399593 and Highland Place Etoile 438627; 5, Fort Dodge Creamery Company, showing Rosedale Ella 347464, Rosedale Honey 495667, Rosedale Ivabelle 508385 and Rosedale Ione 522163; 6, L. A. Page and Son, showing Minnewashta Della 423851, Minnewastha L. Delight 406610, Minnewashta L. Joyful 432378 and Minnewashta Daphne 343387.

Young Herd

1, Boulder Bridge Farm Company, showing Boulder Bridge Omar 250298, Boulder Bridge Kildame 521924, Boulder Bridge Lillian 521927, Boulder Bridge Justice 481051 and Boulder Bridge Jubilant 481052; 2, Highcroft Farm, showing Highcroft Minute-Man 237297, Highcroft Fantasy 522200, Highcroft Rosalie 522201, Highcroft Fantasia 522202 and Highcroft Blossom 504973; 3, Tom Cooper's Farm, showing Cooper's Best Man 233279, Cooper's Ramee 459330, Cooper's Ramola 472601, Cooper's Audrey 515575 and Cooper's Sonora 506959; 4, Hanks Brothers, showing Oakvale King 240858, Oakvale A. Edith 524737, Oakvale Lucky Lady 524738, Oakvale A. Phillis 524739 and Oakvale Princess Rita 523967; 5, L. A. Page and Son, showing Minnewashta Norman 238685, Minnewashta Bella 481924, Minnewashta Marilyn 525282, Minnewashta Diana 525281 and Minnewashta Fanny 525280.

4-H Dairy Calf Department

Aged Cows

1, Warren Jepson, Wayzata; 2, Jerone Rypka, Owatonna; 3, Walter F. Duesler, Barnum; 4, Elfreda Wimmer, Lake City.

2 Year Old

1, Gerald Elroy Butcher, Detroit Lakes; 2, Francis Clinton, Watkins; 3, Elvin Deadrick, Verndale; 4, Raymond Zoschke, Shakopee.

Yearling

1, Selma Stradtmann, Glencoe; 2, Douglas Sundseth, Halstad; 3, Gerald Pirkl, Meadowlands; 4, Wilfred Neumann, Watertown; 5, Douglas Vandegrift, Albert Lea; 6, Harold Brocklund, Kensington; 7, Hubert Carlin, St. Cloud; 8, Donald Wright, Wright; 9, Ralph Nelson, Little Falls; 10, Melvin Kellermann, Villard; 11, Lois Christenson, Zim; 12, Evelyn Shervey, Barrett; 13, Rudolph W. Mueller, Prior Lake; 14, Lyle Sette, Owatonna; 15, Fred Sorenson, Baudette.

Calf

1, Arlene Butcher, Detroit Lakes; 2, Omar J. Wedel, Foreston; 3, Evelyn Cartie, Aitkin; 4, Eldon Leroy Case, Good Thunder; 5, Margaret Berg, Caledonia; 6, Arthur Cappo, Chisholm; 7, Lester A. Duesler, Barnum; 8, Paul Nahrgang, Lewiston; 9, Raymond Gerber, Odessa; 10, Louis Zitnik, McKinley; 11, Theodora Beran, Clements; 12, Keith Chase, Brook Park; 13, Maurice Hugill, Hallock; 14, Donald Mueller, Prior Lake.

Champion

Warren Jepson, Wayzata.

Thumb District . . .

(*Continued from page 791*)

370137, W. D. McCullough; 3, Fanny's Sunny of Greenfield 382780, W. E. Moss; 4, Brookwood Stella 365481, John Encicott.

Cow, 3 Years and Under 4

1, Brookwood Briar 398093, John Endicott; 2, Marjohnelle Flossie 405988, Marjohnelle Food Products Company; 3, Peggy's Alice of Green Oaks 471962, Mary Williamson.

Cow, 2 Years and Under 3

1, Brookwood Clover Leaf 418338, John Endicott; 2, Marjohnelle Honey 449938, Marjohnelle Food Products Company; 3, Spittal Avon's Warwick 450127, Norman Walton; 4, Brookwood Rouge 423939, John Endicott; 5, Jonquil of Greenfield Farm 415830, W. E. Moss; 6, Spittal's Edelweiss 450128, Lyle Walton.

Cow, 18 Months and Under 2 Years

1, Woodview Rose 469439, Arthur J. Wood; 2, Queen of Patterson Homestead 479279, Lee Patterson; 3, Marjohnelle Hebe 467797, Marjohnelle Food Products Company; 4, Meadow Brook Shirley 462415, Mrs. Alfred G. Wilson; 5, Brookwood Parsley 447662, John Endicott; 7, Daisy of Patterson Homestead 479280, Lee Patterson.

Heifer, 1 Year and Under 18 Months

1, Meadow Brook Alberta 462419, Mrs. Alfred G. Wilson; 2, Beverly's Jeannette 521516, E. S. Evans; 3, Brookwood Brenda 469616, John Endicott; 4, Kaysette of Thread River Ranch 472431, Ralph D. Cobb; 5, Brookwood Windflower 462236, John Endicott; 6, Marjohnelle Paramount Iola 477949, Marjohnelle Food Products Company; 7, Viscount's Carry of East View 476136, Russell Plagens.

Heifer Calf, 6 Months and Under 12

1, Meadow Brook Nellie Jane 506619, Mrs. Alfred G. Wilson; 2, Woodview Jane 518543, Arthur J. Wood; 3, Beverly's Connie Ailene 521773, E. S. Evans; 4, Brookwood Comely 506011, John Endicott; 5, Viscount's Caroline of East View 521603, John Plagens; 6, Viscount's Bell of East View 521604, John Plagens; 7, Meadow Brook Fairy 521682, Mrs. Alfred G. Wilson; 8, Marjohnelle Prince's Ideal 502124, Marjohnelle Food Products Company; 9, Brookwood Pleasure 483703, John Endicott; 10, Marjohnelle Gold Jewel 520766, Marjohnelle Food Products Company.

Senior and Grand Champion Bull

Brookwood Roderick 205902, John Endicott.

Junior Champion Bull

Jupiter of Meadow Brook 243424, Mrs. Alfred G. Wilson.

Senior and Grand Champion Female

Lenaya of Thornwood 332510, Mrs. Alfred G. Wilson.

Junior Champion Female

Woodview Rose 469439, Arthur J. Wood.

Get of Sire

1, W. E. Moss on get of Imp. Fanny's Slogan of Sausmarez 170848; 2, Mrs. Alfred G. Wilson on get of Argyll of Meadow Brook 220095; 3, John Endicott on get of Brookwood Ida's Champion 203693; 4, Marjohnelle Food Products Company on get of Marjohnelle Paramount 216096; 5, John Endicott on get of Brookwood Dauntless 189366; 6, E. F. Fisher on get of Valor's Prince of Elgercon 186659.

Produce of Dam

1, Arthur J. Wood on produce of Princess of Woodview 382482; 2, John Endicott on produce of Shagbark's Ultra Ruth 132927; 3, Marjohnelle Food Products Company on produce of Royal Princess of Silver Maples 216023; 4, John

Endicott on produce of Brookwood Clover 308061; 5, Lee Patterson on produce of Marjohnelle Sheik's Daisy 355844; 6, John Plagens on produce of Golden Cherry of East View 328009.

CALF HERD

1, Mrs. Alfred G. Wilson; 2, E. F. Fisher; 3, Marjohnelle Food Products Company; 4, John Endicott.

Coronation To Pine Manor . . .

(Continued from page 792)

nation Farm and Green Meadow has ever produced. Green Meadow Minuet 356033 is a full sister to Green Meadow Mahomet 206546, the herd sire at Mr. Dickenson's place in West Virginia.

Coronation Count 241114, a two-year-old bull sired by Green Meadow Coronation Prince 125281 and out of the cow, Aiyukpa Queen 221553, with a record of 10071.3 pounds of milk and 567.4 pounds of butter fat in class FF, is a full brother to Green Meadow Queenie 384717 that has a production of 12839.5 pounds of milk and 728.7 pounds of butter fat in class G and was recently sold to Mr. Eppler of New Jersey.

Coronation Coronet 398722 was sired by Green Meadow Forester 178776, a bull recently purchased by Mr. Drake in Illinois, and out of Golden Coronet of Jean Du Luth 81283 with a record of 15485.9 pounds of milk and 968.8 pounds of butter fat in class AA—world's record at one time in class AA. Coronation Coronet 398722 is the dam of a bull, herd sire at Fra-Mar Farm in Rutland, Vermont, and also the dam of Riegeldale Coronation Queen 499254, a heifer sired by Coronation Rose King 238549 that was recently sold to Benjamin D. Riegel of Riegeldale Farm, Trion, Georgia.

Coronation Golden Coronet 482118 was a daughter of Golden Coronet of Jean Du Luth 81283, the world's record cow in AA, and sired by Green Meadow Mahomet 206546, he being a full brother to Green Meadow Minuet 356033, and is due to freshen the forepart of October. She was second prize junior yearling at the Eastern States Exposition in 1936.

Mr. Martin also bought a daughter of Green Meadow Coronation Prince 125281, out of Green Meadow Alicia 317414, with a record of 10421.0 pounds of milk and 634.1 pounds of butter fat in class G. Green Meadow Alicia 317414 is full sister to Green Ambition 146344, herd sire at Broadland Farm in Maryland owned by Thomas Marsalis.

Also, included in the lot were two daughters of the Coronation junior herd sire, Coronation Pharaoh 212818, Coronation Caroline 490715 and Coronation Aurora 497441. Coronation Pharaoh 212818 is a son of "Prince" out of a daughter of Langwater Pharaoh 98719, Langwater Flirt 283999, with a record of 12610.2 pounds of milk and 644.1 pounds of butter fat in class G. "Caroline's" dam is on test in class C, is a double granddaughter of "Prince" and in 312 days has made 11827.1 pounds of milk and 619.72 pounds of butter fat.

Another was Coronation Althea 520571, a senior heifer calf, a daughter of the two-year-old bull, Coronation Count 241114, out of Coronation Alta 398729 that is now on test and has made in 243 days 9327.9 pounds of milk and 461.76 pounds of butter fat in class D. Coronation Alta 398729 is a daughter of "Philosopher" out of Green Meadow Alta 298293 with a record of 10265.0 pounds of milk and 608.3 pounds of butter fat in class G, being a daughter of Green Meadow Coronation King 109429, A. R.

Maryland Field Day . . .

(Continued from page 793)

bottles of Golden Guernsey milk which was served to visitors.

Calder Farm, Louis Merryman, Jr., and his brother John, and James and John Worthington were among the most frequent winners.

Exhibitors included: Calder Farm and Wheeler Boyce, Parkton; Wilmer C. Ensor, Cockeysville; John D. Worthington and Gladden Davis, Bel Air; William N. Foard, Whitehall; Calder Farm and Gladden Davis, Parkton; J. Glasgow Archer, Bel Air; Louis McL. Merryman, Sparks; Marshall Wilson, Bel Air; James McC. Worthington, Bel Air; Charles L. Hammon, Reisterstown; James W. Davis, Downingtown, Pa.; W. Wheeler Boyce, Jr., Lutherville; Richard B. Sparks, Jr., Sparks; John T. Sadler, Jr., Cockeysville; Gay Hill Farm, Reisterstown, all of which are located in th state of Maryland.

BULL, 2 YEARS AND OVER

1, Leader's King of Pomeroy 232207, Calder Farm and Wheeler Boyce; 2, Calder Farm Elector 217282, Calder Farm; 3, Roxy of Montfaucon 196735, Wilmer C. Ensor.

BULL, 1 YEAR AND UNDER 2

1, Blossom's Masterful 238698, John D. Worthington and Gladden Davis; 2, Hercules of Snowden 234074, William N. Foard; 3, Calder Farm Ideal 238026, Calder Farm and Gladden Davis.

BULL, 6 MONTHS AND UNDER 12

1, Broadwater Comet 250677, J. Glasgow Archer; 2, Farmhill Pretor 249721, Louis McL. Merryman; 3, Hill Girt Randy 244449, Marshall Wilson.

COW, 3 YEARS AND OVER

1, Calder Farm Senorita 413502, Calder Farm; 2, Calder Farm Smutty 413498, Calder Farm; 3, Joan Cole of Montfaucon 416849, Wilmer C. Ensor.

COW, 2 YEARS AND UNDER 3

1, Calder Farm Hope 446824, James McC. Worthington; 2, Calder Farm Symphony 487069, Calder Farm; 3, Rivelon Valiant Springtime 525108, Louis McL. Merryman.

4-H CLUB CLASS

1, Calder Farm Hope 446824, James McC. Worthington; 2, Gay Hill May Time 437807, Charles L. Hammon; 3, Geneva's Dora 481508, James W. Davis.

HEIFER, 18 MONTHS AND UNDER 2 YEARS

1, Calder Farm Hallowe'en 479367, Calder Farm; 2, Rivelon Royal Brightness 525109, Louis McL. Merryman, Jr.; 3, Supreme's Ina 454942, John D. Worthington.

4-H CLUB CLASS

1, Rivelon Royal Brightness 525109, Louis McL. Merryman, Jr.; 2, Ida of Walnut Hill 465695, W. Wheeler Boyce, Jr.; 3, Calder Farm Beautiful 472827, Richard B. Sparks, Jr.

HEIFER, 1 YEAR AND UNDER 18 MONTHS

1, Gerar Crusader's Frances 480124, Louis McL. Merryman, Jr.; 2, Goldwood Reveller's Alice 473645, John D. Worthington; 3, Calder Farm Brightness 489447, Calder Farm.

4-H CLUB CLASS

1, Gerar Crusader's Frances 480124, Louis McL. Merryman, Jr.; 2, Gerar Theodora 2d, John T. Sadler, Jr.; 3, Gay Hill Galore's Betsy 469421, Gay Hill Farm.

HEIFER, 6 MONTHS AND UNDER 12

1, Langhurst Mabel 496490, Wilmer C. Ensor; 2, Calder Farm Witch 506232, Calder Farm; 3,

Gerar Dainty Lady 525110, Louis McL. Merryman.

4-H Club Class

1, Goldwood Glitter 498707, John D. Worthington; 2, Goldwood Dinah 498709, James McC. Worthington; 3, Elector's Lady 515983, Gay Hill Farm.

Senior and Grand Champion Bull

Leader's King of Pomeroy 232207, Calder Farm and Wheeler Boyce.

Junior Champion Bull

Blossom's Masterful 238698, John D. Worthington and Gladden Davis.

Senior and Grand Champion Female and 4-H Champion

Calder Farm Hope 446824, James McC. Worthington.

Junior Champion Female

Gerar's Crusader's Frances 480124, Louis McL. Merryman, Jr.

Get of Sire

1, Calder Farm and John D. Worthington on get of Beech Hill Renown 183013; 2, Calder Farm and Gladden Davis on get of Beech Hill Renown 183013.

Produce of Dam

1, John D. Worthington and Calder Farm on produce of Laddie's Viola of Calder Farm 302371; 2, Gladden Davis and Calder Farm on produce of Laddie's Lassie of Calder Farm 162200; 3, Calder Farm on produce of Calder Farm Judy 292486.

Silver Dairy . . :

(*Continued from page 794*)

very interesting facts relative to the Guernsey cow. He spoke in particular of the growth of the breed in the Southeastern states, stating that with the exception of Georgia and Florida, Southern states have shown unusual interest in the promotion of the breed. He explained, however, that splendid progress with the breed had been made in the two mentioned states during the past ten years, and that in due time they will take their place with neighboring and sister states in the promotion of Guernseys. Mr. Bates stressed the importance of Advanced Register testing and the care which should be taken in the selection of herd sires, pointing out that these were very important factors in the maintenance of any dairy herd.

Hugh McRae, of Wilmington, North Carolina, discussed the grazing of cultivated crops in a very clear and concise manner and emphasized certain observations which have been made in connection with crops and low cost production.

After lunch, which was thoroughly enjoyed by all present, a guessing contest was held. As various cows were paraded in the ring the guests made attempts to guess which of the Advanced Register cows had produced the greatest amount of milk and had the highest butter fat record. Evidently, those present had left their "guessing machines" at home, for out of the entire number who joined in the contest, there were only a few persons who were able to come within close range of the correct answers.

Immediately following the contest, J. A. Arey, extension dairyman, State College, gave an address on the value of testing, and mentioned in particular the progress being made in cow testing work in North Carolina.

A judging contest for 4-H Club boys, with Mr. Fitzpatrick acting as a capable judge, concluded the day's activities. The day was a complete success in every respect, and as F. L. Holcombe of Cottonade Farm explained, "It will help make the people of this state become more dairy-minded and realize the importance of good cows."

1200 Pounds Per Month

Donald L. Newton, Supervisor for Wyoming County Number Three Dairy Herd Improvement Association, Pavilion, New York, states that Ernest A. Bradley of Silver Springs, New York, has a grade Guernsey cow, named Belle, which gave for the month of September, 1224 pounds of milk and 52.6 pounds of butter fat. She is nine years old and gave 40.8 pounds of milk when tested.

Neatest Farm in Chicago Zone

The new home farm of Earl H. Kane at Mundelein, Illinois, was hailed as the neatest dairy farm in the Chicago area by the Pure Milk Association, which announced the winners in its fourth annual neatest dairy farm project.

The 140-acre Kane farm is located two miles south of Mundelein on Route 59-A. Not elaborate landscaping or other decoration, but the exceptional neatness of the whole farm, the immaculacy of the milk house and the equipment, the cleanliness of the thirty-two cow pure bred Guernsey milk herd, were the factors that won the coveted 1937 title.

Myer Brothers Make Sale and Purchases

Several sales and purchases of interest have been made recently by Meyer Brothers, Olympia, Washington, Guernsey breeders. The senior Meyer herd sire, Chicona Madrone 209793, has been sold to a recently organized bull association at Woodland, Washington, and will first be used in the herd of George Stolt. This sire is a grandson of Langwater Traveler 38325 and is out of a 523 pound butter fat cow that is a twin sister of Marna of Chicona 154598. He was formerly used by T. C. O'Neill of Union Mills.

The Meyer dairy has purchased a bull calf from D. W. Barclay of Mount Vernon. This calf is out of a dam that produced 576 pounds as a two-year-old and is a grandson of Darigold Ruby 347807 that has a record of 893.0 pounds to her credit.

The sale of two registered Guernsey cows for the Meyer herd to Barney Royce of Portland, was also announced.

Outstanding records have been made recently by two cows bred by Meyer Brothers. Bonnie of Delphi Dell 315919, now in the herd of M. C. Fleming, Troutdale, Oregon, set a one-month record by producing 125.0 pounds of butter fat during February of this year. Star of Delphi Dell 411584, now owned by G. W. Bond of Junction City, Oregon, produced 84.82 pounds during April.

The four Meyer Brothers—Frank, Sam, Henry and Lorrie—operate a 200-acre farm at Delphi, near Olympia, and are doing herd improvement testing.

Automatic Bull Exerciser

When B. Royce of Portland, Oregon, built the bull pen for his Bonnibell Guernsey Farm at Vancouver, Washington, he conceived the idea of a self-exerciser for the bull. This picture shows Douglaston King's Honour 220022, in his pen, while in the right foreground is the exerciser.

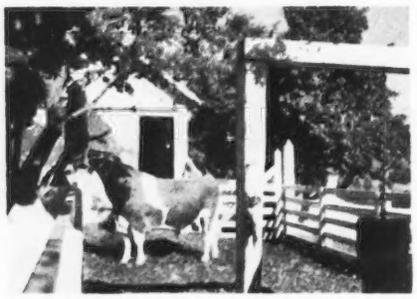

Bull exerciser at Bonnibell.

It consists of two stout posts with an equally strong cross-piece about eight feet high. From the center of the cross member is hung perpendicularly a section of piling or log, suspended by a log chain with a heavy horizontal bolt piercing the log about a foot from the top end. A hole is bored in the end, into which the lower end of the chain is dropped, and the bolt passes through the lowest link. The log at first was about four feet long and about sixteen inches in diameter, weighing about 200 pounds. It swings freely, clearing the ground by about a foot.

The fact that the bull likes to play with this weight-lifting device is evident from the amount of wear and tear on the log, from which Mr. Royce has decided to replace it with a "bigger and better" chunk.

"He plays with that log," says herdsman Charlie Smith, "for an hour at a time, tossing it around and over his head, at the end of the chain."

Berks County Field Day

The sixth annual field day of the Berks County, Pennsylvania, Guernsey Breeders Association was held on Saturday, September 25, at the Flying Hill Farms of the Misses Archer at Reading, Pennsylvania. A large number of Guernsey breeders from Berks, Montgomery, Bucks, Chester and Lancaster Counties were present.

The guests assembled in a grove of old oak trees on an elevation overlooking the rolling hills of Berks, a short distance from the barns. Thirty-three cows, heifers and bulls from the 126 animals in the herd were led to the grove by white clad attendants, a charming sight as the procession wound over the meadow and up the hill to the grove. Judging contests were then held with Harry M. Pate of Kennett Square, Pennsylvania, acting as official judge.

In the senior cow judging contest, first prize was awarded to Emerson Stoudt; second prize, to Billy Ebhert, and third prize to Harry Carre of Valleywood Farms, Montgomery County.

In the heifer judging class, there was a tie of three votes and upon drawing, I. A. Cassel of Montgomery County won first prize; Miss Helen Barlow of Berks County won second prize, and Amos Bryan of Bucks County, third prize.

The prize for the milk production guessing contest was a fine heifer calf presented by Messrs. Harold M. Leinbach and Warren F. Whittier of Lonicera Farms, Douglassville, Pennsylvania, and was won by Douglass Gilpin of Chadds Ford, Pennsylvania. In this contest, a second prize, a sturdy little Berkshire pig, presented by Miss Mary Archer, was won by Paul H. Kohler of Berks County.

After a picnic lunch and a short address by Miss Caroline Archer, the meeting was turned over to George C. Klauder of Valleywood Farms, Montgomery County. Addresses were delivered by Charles S. Adams, Secretary of the Berks County Agricultural Association; William F. Fretz of Bucks County; Harry M. Pate of Chester County; R. C. Wiggins, field secretary of the Pennsylvania Guernsey Breeders Association; George Schuler of Kutztown, Pennsylvania; Miss Mary Archer, and others.

A hearty vote of thanks was given by all present to the Misses Archer, hostesses, and, upon motion of Miss Caroline Archer, to Mr. Klauder the very efficient presiding officer.

Johnson Increases Herd

Wayne Johnson, Worton, Maryland, has purchased from Locust Grove Dairies, Westville, New Jersey, twenty head of bred and unbred heifers. These young things were either daughters, granddaughters or great granddaughters of Mixter Hardwick 107510. Mr. Johnson started his herd in the spring and these well bred animals will become part of his foundation.

Seven of the twenty were purchased from Henry W. Leeds, the owner of Locust Grove, some time before a repeat sale was made. Later, Mr. Johnson secured thirteen head to make up the lot of twenty.

Ronald Wilson is manager of Churn Creek Farm and under the direction of Dr. E. Harrison of Cornell, we expect a real herd from Mr. Johnson.

Kirkegaard at Gaylord Guernsey Farms

On September 1, Jens Kirkegaard took over the position of herdsman at Gaylord Guernsey Farms, owned by E. K. Gaylord in Oklahoma City, Oklahoma.

Part of the sixth annual parade at the Berks County, Pennsylvania, Guernsey Breeders Association field day.

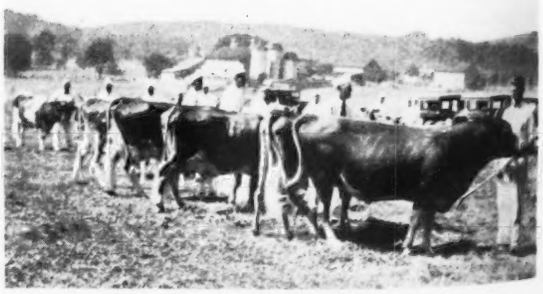

Lancaster County Field Meeting

Langwater Plato 217317, the center of interest at the Lancaster County field meeting.

According to County Agent J. S. Bucher of Lancaster County, Pennsylvania, the Guernsey field day held at the beautiful home of Mr. and Mrs. W. A. Frew near Fairmount on Friday, August 13, was the largest single dairy breed meeting ever held in Lancaster County.

Elaborate preparations, including a tent was provided by Mr. Frew. The members of the field day committee, who consisted of D. L. Gallagher, Roy Ferguson, Hayes A. Hastings and William Adams, were entertained by Mr. and Mrs. Frew at a dinner in their beautiful log-cabin home, which is picturesquely located in the forest at Norwood Farms.

Hervey Ferguson of Kirkwood won the senior grand prize, an electric clipper, in the judging contest that featured the morning program. The junior grand prize, a milk scale, was won by William Hastings, also of Kirkwood.

Prizes in the various classes were won by the following: Aged cow class, William Hastings, Kirkwood, a cream jug; three-year-old class, tie between Hervey Ferguson, Kirkwood, and Philip Harris, Lincoln University, Blue Ribbon halters; yearling class, Hervery Ferguson, Kirkwood, bull staff; heifer class, tie between S. H. Tendler, Chestnut Hill, and E. A. Auld, Manheim, milk buckets. The prizes were furnished and awarded by William A. Frew during the Afternoon Program.

A very delightful lunch was sold on the farm by the members of Little Britton W. C. T. U., as well as Golden Guernsey milk, ice cream and chocolate milk.

Speakers of the afternoon program were: C. M. Cummings of the Advanced Register Division of The American Guernsey Cattle Club, Peterborough, New Hampshire; Paul S. Williams of State College, in charge of Advanced Register testing in Pennsylvania; R. C. Wiggins, field secretary of the Pennsylvania Guernsey Breeders Association, Harrisburg; Harry Pate, Sunny Ridge Farms, Chester County, who had charge of the judging contest, and F. S. Bucher, County Agent of Lancaster County.

R. C. Wiggins

Unto the Second Generation

Back in 1922 George Green, Farina, Illinois, bought two heifer calves from Ernest Sass, then at Streator, Illinois. Both were daughters of Pergue's May King 28809. The trip was made with two older Guernsey breeders in the community, the late H. B. Irish and T. T. Van Sant. Mr. Green already had a herd of grade Guernseys. In 1924 Fritzlyn Ultra Select 90291 was purchased by mail from Fritzlyn Farm in Pennsylvania. About the same time two cows and two heifers were purchased in the Bob Black dispersal at Mt. Vernon, Indiana. The breeding herd of today all comes from the two Sass heifers and one of the Bob Black heifers. No further purchases of females were made. In 1927 Brookmead's Thespian 128977 was purchased by mail from Brookmead Farm, also in Pennsylvania. Both these bulls proved satisfactory. Off and on the herd has been in the Dairy Herd Improvement Association. In the fall of 1929 Advanced Register testing was undertaken.

Altogether, seven Advanced Register records were made. Four daughters of Fritzlyn Ultra Select 90291 averaged 592 pounds of butter fat, all immature. One daughter of Brookmead's Thespian 128977 was tested then and made 580.4 pounds of butter fat in class G. In the fall of 1935 testing was renewed again, this time in the Herd Improvement Division. Two more daughters of Brookmead's Thespian 128977 have been tested under this program. One has finished with 597.4 in AHI and the other will finish in

The Committee and hosts who made the Lancaster County annual field day a success.

October with about 520 pounds of butter fat in AHI.

In 1930, Mr. and Mrs. Green and a nephew, County Agent Bond of Napoleon, Ohio, made a trip east in the course of which they visited Langwater Farm, fell in love with Langwater Damson's Princess 276139, and bought her son, Langwater Richmond 182765, by Langwater Pharaoh 98719. Richmond's daughters are now in milk. Three of them and the 597 pound daughter of "Thespian" were purchased last December by Professor C. S. Rhode of the University of Illinois for Miss Isabel Bates at Barrington, Illinois. At that time these three had 419.9 pounds of butter fat in EHI, 131 pounds of butter fat in ninety days in CHI and 145 pounds of butter fat in ninety-seven days in FHI. Another has finished at Greenlea with 453.6 pounds of butter fat in class GHI.

George Green was a farmer on the relatively light land of southern Illinois. He operated rather extensively in fruit and berries along with his general farming and dairying. With his neighbors, especially T. T. Van Sant, he did much to encourage the Guernsey industry in his part of southern Illinois.

George Green passed away a year ago on September 26. Morris, the third youngest boy, and Mrs. Green are carrying on the farm and herd. Of all the boys, Morris is more of a Guernsey man, and he hopes to build on a fine foundation and experience. George Green was a member of The American Guernsey Cattle Club, having joined on February 3, 1932.

E. L. Keyes to Killshire

Beginning October 1, E. L. Keyes, formerly employed at Unkamet Farm, Pittsfield, Massachusetts, took up his duties as herd manager at Killshire Farm, Wallingford, Connecticut, owned by C. L. Killam.

The herd of over 100 head is now on Advanced Register herd test, is doing Herd Improvement Association testing and is tuberculosis accredited and blood tested.

Bowman Dairy Company

The Bowman Dairy Company of Madison, Wisconsin, has shown a steady progress over the years that is consistent with the application of sound business ideas.

Having sold milk as a producer-distributor for many years, the Bowman family decided to pasteurize their milk in 1927. Duane Bowman took over the helm at that time and succeeded in steering a safe course to where they have increased their business today from one route to twenty.

The alert business acumen of Duane Bowman enabled him to see the sales value of being a distributor of Golden Guernsey Milk, and in April, 1935, he started selling milk under the Trade Mark. Sales of that product have increased steadily from 5,000 quarts per month to 8,500 quarts per month at the present time. Not a startling growth, but an advance that is most gratifying and a pace that fits into the scheme of business without any sudden adjustments.

An example of how Duane Bowman makes use of his opportunities is shown in the accompanying picture. The Elks State Convention was held in Madison on August 28, and the Bowman Dairy entered this float in the parade to win first prize. It carried two Guernsey heifers from the Bowman Farm and singing lullabies to them was a quartet dressed in milkmen's uniforms. A small piano produced the tune and the headlights were amplifiers which left no doubt in the minds of the onlookers that these boys were telling the story of Golden Guernsey milk.

Mr. Bowman is the man with the straw hat and, of course, he struck that pose just for picture purposes because ordinarily you need a rather fast moving picture camera to keep up with him. He has built a fine business and, in Wisconsin, we are proud to have him as one of our distributors.

L. M. Billerbeck

The Bowman Farm Dairy Float.

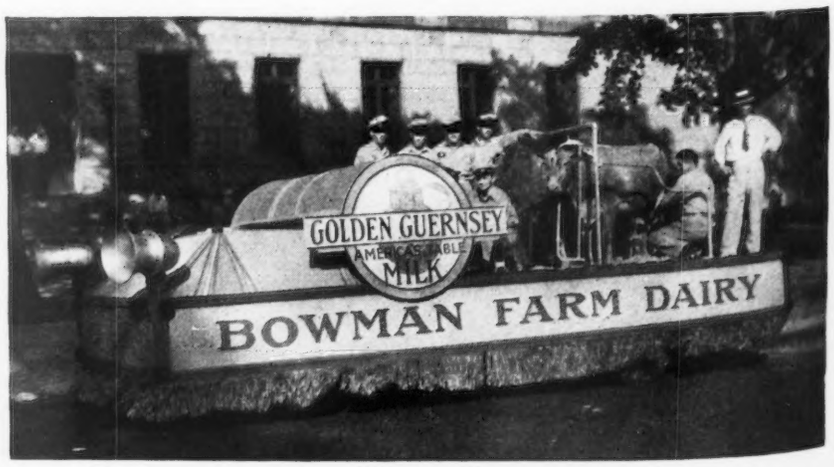

New Hope Miladdie's Pride 301376

A record in class A has recently been completed by New Hope Miladdie's Pride 301376 of 16878.7 pounds of milk and 889.8 pounds of butter fat. "Pride" was sired by Miladdie of Fern-Dell 146226 and out of New Hope Prince's Cornet 243790. She was bred and is owned by Matt Domaszek, Amherst Junction, Wisconsin.

50 Cows—200 Gallons

During the summer there appeared in the Journal a paragraph from Klondike Farm, Elkin, North Carolina, to the effect that sixty cows were producing two hundred gallons of milk a day.

Ruohs Pyron has called our attention to the fact that it was fifty cows instead of sixty and gave proof that during the month of July, in the middle of the summer, these fifty cows did produce two hundred gallons.

Presentations for Foundations

4-H Dairy Club work in Worcester County, Massachusetts, has taken on renewed interest and enthusiasm recently, due largely to the efforts of A. J. Cutting of Hillcrest Dairy.

It was while Mr. Cutting was attending a dairy exhibit at the Springfield Exposition that the thought came to him that more boys should become owners of Guernsey calves, as a forward look toward the future of the breed—and of the boys themselves.

Mr. Cutting initiated what was to quickly become a 4-H program by offering a heifer and bull calf to start the idea rolling. The proviso was that others breeders do the same thing.

Mr. Cutting personally interviewed other Guernsey leaders. County and state club leaders did the same thing. The result to date is that five pure bred Guernsey heifers have changed hands, to become herd foundation stock in the hands of these young Future Farmers, under 4-H sponsoring.

Mr. Cutting himself presented the first calf. It went to Everett Maynard of Jefferson. Other presentations quickly followed. Samuel Mason of Deerfoot Farm presented a calf to Elmer Valentine of Northboro. Frank Parker of Spencer gave a pure bred Guernsey calf to Harvey Eldredge of Spencer. Donald Morrissy of Sturbridge, received a calf from James Dodds who presented it for H. D. Brewer of Shrewsbury. The fifth calf was given to Donald Morey of Sturbridge, by W. A. Cloues of Hillswold Farm, Shrewsbury.

This brings the total number of 4-H club members in Worcester County owning pure bred Guernsey calves up to fourteen.

Fifteenth Annual Idaho Guernsey Picnic

The fifteenth annual Idaho Guernsey picnic was held July 18 at Thousand Springs Farm at Wendell, Idaho. The crowd started to gather about ten o'clock and by the time lunch was served 200 cars, carrying nearly 900 people, had assembled. Immediately after lunch the judging of four cows for milk production was held with Willard Harder of Buhl, Idaho, carrying off the honors.

The business meeting was presided over by Mrs. Minnie Miller, vice president of the State Guernsey Association in the absence of president W. D. Fales due to illness.

Cows in barnyard at Thousand Springs Farm.

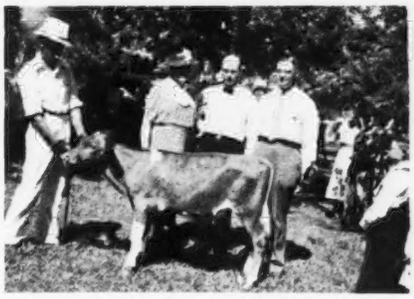

Minnie W. Miller, F. W. Atkeson, and Ivan Loughary with bull calf presented for 4-H Club prize.

The principal speaker was F. W. Atkeson, Professor of Dairy Husbandry at Kansas State College, formerly head of the Department of Dairy Husbandry at the University of Idaho. Professor Atkeson, who came to Idaho in 1921, gave an interesting talk on conditions and times since that time. He also gave a comparison of feed conditions and dairymen's problems in Kansas and Idaho and stated that feed conditions were very much in favor of the Idaho dairyman. He reported that considerable progress had been made in Idaho dairy herds.

Ivan Loughary, Dairy Extension Specialist for Idaho, gave a short talk. In the absence of the song leader the singing was led by our very versatile fieldman, C. W. "Jack" Robinson. Mrs. Miller gave an interesting talk on her recent trip to South America. She was a passenger on the large flying clipper ship and flew down the west coast, stopping often at points of interest and completed her tour by flying back the east coast.

Mrs. Miller, as has been her practice for several years, presented a bull calf to the Extension 4-H Club. This calf is a son of Duke of Thousand Springs 204202 whose dam has a record of 16311.7 pounds of milk with 723.6 pounds of butter fat in class AA. His dam, Teresa of Thousand Springs 310485, has a record of 12,923.7 pounds of milk with 580.3 pounds of butter fat in class AA. She is a daughter of Masterpiece Ultra King of Edgemore 69741, A. R., whose daughters have averaged 609 pounds of butter fat with two class leaders.

Guernsey breeders from Ada, Canyon, Elmore, Gooding, Twin Falls, Lincoln, Bonneville, Bingham and Cassia Counties, Idaho, were represented.

W. L. Hendrix

Triplet Calves

A four-year-old cow in the herd of H. B. and Gerald Jenkins, Independence Missouri, believes in mass production. This cow, Ultra's Belle of Sunrise 384668, freshened September 12 with triplets, two heifers and a bull. One of the heifers only lived two days but the other two calves are doing fine.

"Ultra's Belle" is sired by Lorenzo of Tarbell Farms 180421 and out of Goldie's May Belle 270107.

Another interesting thing in the life of "Ultra's Belle" is that she freshened the first time on November 18, 1934, with a bull calf weighing eighty-five pounds. Her second freshening was on February 2, 1936, when she delivered twins. On her third freshening she added another calf and delivered triplets.

"Ultra's Belle" is one of the fifty head of pure bred Guernseys owned by the Jenkins Brothers who are the only Guernsey breeders delivering Golden Guernsey Milk in Kansas City, Missouri. They are active in Guernsey breed activities in the Kansas City territory, Harry being Secretary of the local Guernsey Association. They have helped make the District Show at Lee's Summit a success and exhibited five head of Guernseys in the Western Missouri District Herd at the Missouri State Fair.

Statement of Ownership

STATEMENT of ownership, management, circulation, etc., required by the Act of Congress of August 24, 1912, of the Guernsey Breeders' Journal, published semi-monthly at Peterborough, New Hampshire, for October 1, 1937, State of New Hampshire, County of Hillsborough.

Publishers and owners, The American Guernsey Cattle Club, Peterborough, New Hampshire, incorporated under special act of the Connecticut Legislature; President, John S. Ames; Secretary and Treasurer, Karl B. Musser.

Editor, Karl B. Musser, Peterborough, New Hampshire; Managing Editor, Lincoln R. Lounsbury, Peterborough, New Hampshire.

No Stock, Bonds or Mortgages ever issued.

Sworn to and subscribed before me this twenty-third day of September, 1937.

WALDRON C. WHITE
Notary Public

Ralph England Fatally Injured in Crash

RALPH ENGLAND, manager of Coolbranch Farm, Churchville, Maryland, owned by Joseph France, Baltimore, died in the Union Hospital, Elkton, after his car crashed into a truck in the narrow underpass on the Philadelphia road just south of Northeast, Maryland, on August 11.

Mrs. England and their baby were with him but they received only lacerations and bruises and are now recovering from them.

Mr. England was a graduate of the University of Maryland. Mrs. England is the daughter of David McDowell, of Cecil County, who had charge of the farmers' outing and picnic from which the Englands were returning when the crash occurred.

Applicants for Membership

THE following Guernsey breeders have applied for membership in The American Guernsey Cattle Club:

MICHIGAN: Herbert F. Russell, Freeland, recommended by Thomas F. Berberovich.

PENNSYLVANIA: James M. Hollister, Oxford, recommended by Ray S. Shoemaker.

VIRGINIA: Endless Caverns, Inc., Endless Caverns, recommended by Estate of Edward T. Brown.

Murray Goes with Pingree

ROBERT MURRAY will be superintendent for Sumner Pingree at Ipswich, Massachusetts.

Mr. Pingree has secured the old Monstone Farm where he is bringing his Guernseys together to go into one herd. It is a coincidence that Bob Murray came from Scotland to work on the Monstone Farm many years ago. He will again be back at the farm as superintendent of cattle.

Kinney Better

THE many friends of Oscar F. Kinney, Waldorf Farm, North Chatham, New York, were pleased to see him in very good health at the Eastern States Exposition and fall sales.

Hendee Visits Fair

GEORGE M. HENDEE, owner of Hilltop Farm, was welcoming breeders at the entrance to the Arena at Eastern States.

While Mr. Hendee was not able to attend the Show, he enjoyed brief visits from many of his friends.

Hurley Passes

WILLIAM M. HURLEY, Willow Brook Farm, Pembroke, Massachusetts, died on September 19.

Mr. Hurley was a member of The American Guernsey Cattle Club, having joined on July 20, 1915. He lived in Brockton and was connected with the Hurley Shoe Company in Rockland.

Lush Visits the Island of Guernsey

L. H. LUSH, of the Louisiana State Dairy Division, Baton Rouge, Louisiana, has just returned from a most interesting European trip in which was included a visit to the Island of Guernsey.

Mr. Lush was very much impressed with the scenic beauty of the Island, to say nothing of the people he contacted while there, and the opportunity of talking with a few of the breeders of Guernsey cattle.

Linker Killed in Accident

WADE H LINKER of Rowan County, North Carolina, died on September 11 from injuries sustained when struck by a car driven by Rufus Stovall of Danville, Virginia.

Mr. Linker was struck while walking along the highway. The accident occurred at seven-thirty in the evening and the driver was blinded by lights of another car.

Mr. Linker was a Guernsey breeder and very highly regarded by everyone in his community. He is survived by his widow, five sons and two daughters.

T. D. BROWN

GORDON HALL

PURCHASING AGENT ***CONSULTANT***

I can be of helpful service to you in selecting cattle, working out a breeding program and other farm problems.

SNOWDEN LANE - PRINCETON, NEW JERSEY

Spring Hill Farm

It is interesting to note that the Spring Hill Farm herd of Richmondville, New York, was high herd for butter fat in Schoharie County for three months.

Twenty cows averaged 50.3 pounds of butter fat in May, 47.7 in June, and 41.9 in July

---

Roanoke Has Golden Guernsey Milk

On September 15 the Garst Brothers Dairy in Roanoke, Virginia, began the distribution of Golden Guernsey milk. The company has been in business for fourteen years and employs twenty drivers. This is the first time that Golden Guernsey has been offered for sale in the city.

Kansas Guernseys Producing

E. E. Germain, secretary of the Kansas Guernsey Breeders Association, Bern, Kansas, writes that one of their grade Guernseys led the Tri-County Dairy Herd Improvement Association recently over all breeds with 60.1 pounds of butter fat. She now has 246.1 pounds of butter fat in 129 days. Last month Mr. Germain was high with a registered four-year-old daughter of Uncas Chief 136749. Revey's Patricia Io 386579 has 171.9 pounds of butter fat in ninety-four days.

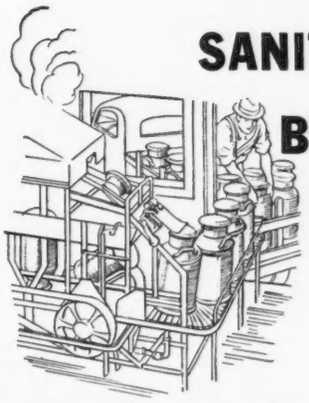

SANITARY HANDLING BUILDS *Confidence* IN MILK

Sanitation safe-guards health. Mothers know this, doctors preach it. Milk sales depend on it. Clean milk sells more milk.

Eighty years ago, Gail Borden wrote out rules "for the production of clean milk," which became the basis of many of today's regulations.

Borden, since its founding in 1857, has taken up and helped along every advance in sanitation—in order to protect the public health and to sell more milk products. Farmers have cooperated wholeheartedly.

As a result of improved sanitation, more dairy products are being sold every year. Today, America consumes more milk and milk products and produces more milk than any other nation in the world. The dairy farmer is realizing on this public confidence in dairy products.

Borden ASSOCIATED COMPANIES

Borden's 1857 1937 FOR 80 YEARS THE GREATEST NAME IN MILK

PURCHASERS OF MILK
MANUFACTURERS OF MILK PRODUCTS
DISTRIBUTORS THROUGHOUT THE WORLD

A complete description of the National Dairy Show, with the winnings and Judge's reasons, will appear in the November 1 issue of the Journal.

POCKET THE PROFIT! . . . . . *CALF STARTENA—the Complete Calf Feed*

WANT TO SAVE MILK? It's easy if you put your calves on Calf Startena, *the complete calf feed.* Calves go for it from the fourth day on. Easy to feed—safe to feed. No scouring and Calf Startena saves up to $20 in milk on a calf up to 4 months of age over the whole milk method. Feed Calf Startena to save milk and to raise better calves. Get it at your Purina dealer.

PURINA MILLS
897 Checkerboard Square
St. Louis, Mo.

E. M. Granger, Jr.
Auctioneer
Thompsonville, Conn.

When in need of
LIVE STOCK PICTURES
Send for
COOK & GORMLEY
Union Stock Yards, Chicago, Illinois

MINNESOTA GUERNSEYS
For
Type-Production-Breeding-Health
Minnesota ranks fourth for number of registered Guernseys.
If you wish to buy Guernseys come to Minnesota or write
MINNESOTA GUERNSEY BREEDERS ASSOCIATION
203-J Gorham Bldg., Minneapolis, Minn.

For Sale . . .
Colonial Estate
Near Princeton. Located on the Lincoln Highway. 81 acres. Attractive grounds and buildings. Modern improvements. Equipped for pure bred Guernseys and the production of Golden Guernsey milk.
FAIRACRES
Kingston -:- New Jersey

Outagamie Breeders Meet

At the annual meeting of the Outagamie County, Wisconsin, Association a year ago the suggestion was made that it would be wise for groups of breeders to go together and purchase some outstanding bulls from one or more breeding establishments bred along similar lines that could be used on each other's daughters, the bulls to be changed every year.

It took a live-wire county agent like Randall C. Swanson and some cooperative and constructive-minded breeders to put this suggested plan into effect. Four bulls were purchased for the Outagamie Bull Advancement Association, one from Emmadine Farms, Hopewell Junction, New York. The members of this association are as follows: Otto Zschaechner, Appleton; Jamison Brothers, Appleton; Victor Leppla, Appleton, and August Grunwaldt and Son, Black Creek.

The bulls purchased were: A son of May Royal's Edith 249170, and his sire, Majesty's Fearless 185651; a son of Foremost Pre-eminent 221531, out of Foremost Lemira 468074; a son of Valor's He'll Do 206532, out of Foremost Julietta 410576; and a son of Majesty's Fearless 185651, out of May Royal Elinda 249158.

The Outagamie Guernsey Bull Advancement Association Two is made up of the following members: Emory Meltz, Appleton, Jamison Brothers, Appleton; Victor Leppla, Appleton, John Frederick, Appleton, and Ora H. Breitrick, Hortonville.

The bulls purchased for this association were: A son of Breidablik Leader 201958, out of Leader's Ella May 433098, purchased from Breidablik Farm, Wilmington, Delaware; a son of Valor's Maxim 214204, out of Royal Dora of Hill Girt 337373, purchased from Pine Manor, Goshen, Indiana; a son of Valor's Maxim 214204, out of Florham Suburban Rose 360495, purchased from Pine Manor Farm, Goshen, Indiana, and a son of Valleywood Valiant 200316, out of Pencoyd Cavalierra 137855, purchased from Valleywood Farm, Penllyn, Pennsylvania.

This means that Outagamie County is taking the leadership in Wisconsin in this constructive plan of bull advancement work. Mr. Swanson, the county agent, is so sold on this idea that he took part of the time allotted to him for a vacation to go East and assist in the purchase of the animals. He writes that he expects they will soon be able to start some more bull advancement associations in the county.

I am sure he and the breeders are to be congratulated on bringing these eight well-bred bulls into Outagamie County for constructive breeding purposes.

C. B. Finley

Purchases Half Interest in Sire

Horse Shoe Falls Farms, owned by George P. Clark, Shannock, Rhode Island, has purchased a half interest in the proved sire, Langwater Meadow King 205129, of Lawrence Grinnell of Birchfield Farms, South Dartmouth, Massachusetts.

The purchasing of this bull should strengthen the breeding program of Horse Shoe Falls Farms, as Langwater Meadow King's first three daughters to finish testing average 12143.3 pounds of milk and 638.1 pounds of butter fat.

SAVE 25% to 40% ON FEED
"Jay Bee" Grinds Everything Grown
Saves Money!
Big Capacity!
Low Power!
Low Cost!
WRITE QUICK!
Every dairyman—farmer—feeder can make highly nutritious, palatable feeds from home grown crops: grains—all roughages. "JAY BEE" all-steel hammer mill. Practically unbreakable. Swing hammers. Quick changing screens. Grinds fine, medium, coarse. Over 20,000 in use. Sizes—styles for every grinding requirement.
J. B. SEDBERRY, INC., Dept. 145, Franklin, Tenn.—Utica, N.Y.
The CRACKER JACK

PHOTOGRAPHS will pep up your Letterheads! We make no extra charge for the use of our halftones of Guernseys on your stationery. Write us today for samples and prices.
Transcript Printing Company, Peterborough, New Hampshire
"A City Print Shop in a Country Town"

all in class GG—(one unofficial). His first six, at the rate they are going, should average well over 630 pounds of butter fat.

Langwater Meadow King 205129 is out of Langwater Meadow Sweet 283997, giving 13497.0 pounds of milk and 645.7 pounds of butter fat in class F. Langwater Meadow Sweet 283997, is a daughter of Langwater Pharaoh 98719, and out of a daughter of Langwater Valiant 51868, Langwater Queen of the Meadow 210364, that produced 13116.5 pounds of milk and 731.7 pounds of butter fat in class D, being first prize heifer calf and junior champion at Brockton Fair. Judge L.V. Wilson said when he made her junior champion that he thought she was the nearest perfect of any heifer he had ever seen.

Langwater Queen of the Meadow 210364 is the dam of Langwater King of the Meads 196128, herd sire at Darwin Morse's farm, whose daughters are milking so well.

Langwater Meadow King 205129 is sired by Langwater Merrymaker 166128, the sire of Langwater Grandee 227277 that sold for $6,000 in the Langwater Sale in 1936.

This seems to be a very high producing strain as the full sister of Langwater Meadow King 205129, Langwater Meadow Lea 351414, made 14093.3 pounds of milk and 645.6 pounds of butter fat in class DD.

This bull should have a fine chance in the two herds at Birchfield Farms and Horse Shoe Falls Farms.

Dispersal Sale at Charlottedale Farm

A DISPERSAL sale was held at Charlottedale Farm, owned by Frank Roberts, on Wednesday, April 7, which included sixteen females and eight males. These animals were both pure breds and grades.

Charlottedale's Winnie 416877, pure bred Guernsey female, brought a top price of $177.50. Charlottedale's Challenger 238102, a pure bred male, brought a top price of $125.

Pat, a grade female, brought the top price for grades of $106.

3 WINNERS!

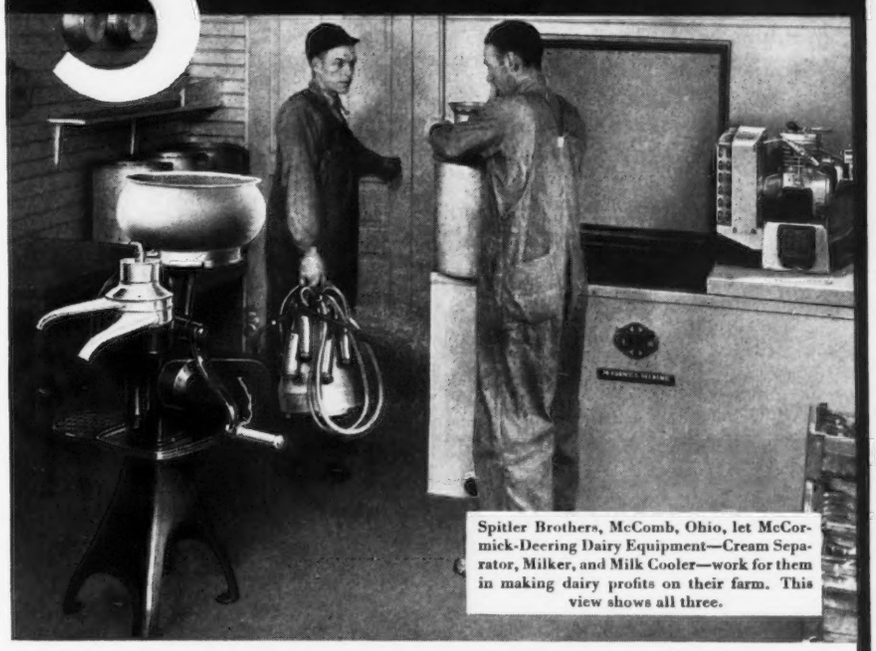

Spitler Brothers, McComb, Ohio, let McCormick-Deering Dairy Equipment—Cream Separator, Milker, and Milk Cooler—work for them in making dairy profits on their farm. This view shows all three.

McCORMICK-DEERING

★ Cream Separators ★ Milkers

★ Milk Coolers

DAIRYMEN get the best in dairy equipment when they buy McCormick-Deering Cream Separators, Milkers, and Milk Coolers. Fine performance, economy, service, and long life make these International Harvester products leaders in their field.

McCormick-Deering Cream Separators **skim clean — first requisite in a separator. Their ball-bearing construction, stainless steel discs, and easy-cleaning qualities are other features in their favor. Built in six sizes, for one cow or a hundred.**

McCormick-Deering Milkers **are compact, easy to clean, sanitary, easy to use. Their natural action tends to *increase* milk production. Available in single or double units, equipped for engine or electric motor power.**

McCormick-Deering Milk Coolers **meet every cooling requirement. They cool their *full-rated can capacity* below 50 degrees in an hour or less, *twice* every 24 hours.**

Ask the McCormick-Deering dealer for the full story about this dairy equipment — the kind that builds profits for the farm.

INTERNATIONAL HARVESTER COMPANY
Harvester Building (INCORPORATED) **Chicago, Illinois**

McCORMICK-DEERING

CREAM SEPARATORS • MILKERS • MILK COOLERS

Twin Heifer Calves at 14 Years Old

IMP. Tulip of LePont 214442 was born on April 23, 1923, and on May 29, 1927, gave birth to a strong, healthy pair of twin heifer calves, sired by Pencoyd Commander 124072, A. R., that was born on February 21, 1926, and was, therefore, past eleven years of age on the date of this happy event.

Position Wanted . . .

by experienced Herdsman. Can handle any size Herd. Experience with A. R. work, breeding, feeding, calf raising, producing grade A milk. Best references.

Box 444
Guernsey Breeders' Journal
Peterborough, New Hampshire

GRAHAM BREEDING SCHOOLS

We guarantee to teach any average breeder or herdsman how to make barren cows breed, new Abortion test, keep cows breeding, the Abortion plan, removes **After-birth** without pulling, the **udder course, deliver calves,** redeem **sterile sires, diagnose pregnancy,** how to practice **Disease Prevention** and a proper knowledge of the generative organs, or we will send an instructor to the farm and make the student successful. Then if he does not get satisfactory results we will refund tuition and carfare. For Breeders and Herdsmen Only. Time Given on Tuition.

School Held Five Days—Tuesday Morning until Saturday Night.

Spokane, Wash — **Oct. 26-30**
New Madison Hotel

Reno, Nevada — **Nov. 2-6**
Hotel Golden

Denver, Colo — **Nov. 9-13**
Brown Palace Hotel—Room 734

Boston, Mass. — **Nov. 30-Dec. 4th**
Manger Hotel—Room 303

Baltimore, Md. — **Dec. 7-11**
Southern Hotel—Room 409

Chattanooga, Tenn. — **Dec. 14-18**
Patten Hotel—Room B

Seven other dates and locations will be announced later.

$50.00 pays round-trip carfare and tuition, if the carfare is not over $25.00. The owner of a herd of cows or a herdsman now employed can pay $5.00 Cash and $5.00 a month by adding $2.50 extra.

Send for catalog which tells the whole story.

Graham Scientific Breeding School

309 East 10th — **Kansas City, Mo.**

The combined age of the dam and sire of these twin heifer calves is more than twenty-five years. "Tulip" has an Advanced Register record of 11108.8 pounds of milk and 634.1 pounds of butter fat in class A. Pencoyd Commander 124072 has more than twenty Advanced Register daughters, of which more than ninety per cent show an increase in production over their dams. His dam is a granddaughter of Imp. May Rose King 8336, A. R.

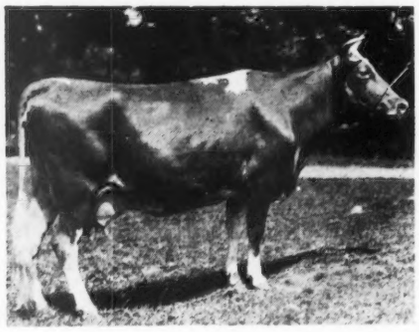

Imp. Tulip of LePont 214442

Another set of fine twin heifer calves, sired by Pencoyd Commander 124072, came into this world on September 1, 1937. Their dam is Bloomfair Torobel Rose 462350 that has just completed an unofficial class EE record of 12312.4 pounds of milk and 601.9 pounds of butter fat.

All four heifer calves are doing fine, and so are their dams. In fact, "Tulip" is safely in calf again, and milking well over thirty pounds per day on twice a day milking.

Many breeders, especially those who have started within the past few years, seem to be under the impression that a cow is "old" when she gets to be about eight years of age, and very few Guernsey bulls are in service at the age of ten. "Commander" is in the pink of condition, a fast, sure breeder, and looks as if he will be good for quite a few years to come. His half-brother (out of the same dam) was in active service in the herd of the late M. T. Phillips, of Pomeroy, Pennsylvania, and was sold in the Maple Shade Dispersal at the age of thirteen and one-half years.

This writer is of the firm opinion that longevity is inherited, and not just a matter of chance, and he has just bought for his future herd sire, the fifteenth calf of a seventeen year old cow that has been state champion since 1925.

SAMUEL H. TENDLER

Fair Hill Guernsey Show

THE Guernsey Cattle of seventeen different exhibitors competed for prizes offered at the Third Annual Cecil County Breeders Fair held at the Fair Hill, Maryland, Estate of William DuPont, Jr., on September 11.

The committee in charge of the show was ably headed by Chairman T. Harold Brown. G. M. Worrilow, County Agent for New Castle County, Delaware, acted as Secretary for the Show. Joseph P. Broadhurst, Locust Grove Dairies, Westville, New Jersey, acted as judge. Prizes amounting to $500, six silver loving cups and ribbons were donated by William K. DuPont, Wilmington, Delaware. Each 4-H Club member competing with their animals were awarded three dollars in addition to other money they may have won for each entry in the open classes.

Among those winning prizes were: Hill Girt Farms, Chadds Ford, Pennsylvania; Breidablik Farm, Wilmington, Delaware; Dr. Wilmer C. Ensor, Cockeysville, Maryland; Longwood Farms, Kennett Square, Pennsylvania; and Robert J. Davis, Jr., Newark, Delaware.

Following is the list of awards:

BULL, 2 YEARS AND OVER

1, Hill Girt Merry Nobleman 200622, Hill Girt Farm; 2, Quail Roost Maximum 227994, Breidablik Farm; 3, Roxy of Montfaucon 196735, Dr. Wilmer C. Ensor.

BULL, 1 YEAR AND UNDER 2

1, Rosamond's Second Leader 235115, Breidablik Farm; 2, Eiletta's Royalist of Breidablik 242494, Breidablik Farm; 3, Senor Cheruh of Hill Girt 244448, Hill Girt Farm.

Pencoyd Commander 124072

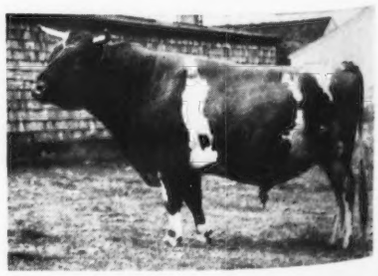

Bull Calves, 4 Months and Under 12

1, Light's Leader 251256, Breidablik Farm; 2, Longwood Kingfish 248593, Longwood Farms; 3, Hill Girt Gallant 250944, Hill Girt Farm.

Cow, 4 Years and Over

1, Noranda's Merry Bell 221978, Hill Girt Farm; 2, Nora Belle of Hill Girt 360858, Hill Girt Farm; 3, Valentine of Montfaucon 258751, Dr. Wilmer C. Ensor.

Cow, 3 Years and Under 4

1, Valentia of Montfaucon 416889, Dr. Wilmer C. Ensor; 2, Leader's Cherry Girl 433092, Breidablik Farm; 3, Coventry Bella Buttercup 406585, Hill Girt Farm.

Cow, 2 Years and Under 3

1, Criterion's Ideal 449941, Breidablik Farm; 2, Royalist's Effie 481791, Breidablik Farm; 3, May Palmer of Montfaucon 428993, Dr. Wilmer C. Ensor.

Heifer, 18 Months and Under 2 Years, Open and 4-H

1, Prince's Pretty Yarico 481793, Breidablik Farm; 2, Prince's Nonpareil Glory 496781, Breidablik Farm; 3, Hill Girt Annette 478603, Hill Girt Farm.

Heifer, 1 Year and Under 18 Months, Open and 4-H

1, Longwood Katydid 469202, Longwood Farms; 2, Pet Lassie 525911, Dr. Wilmer C. Ensor; 3, Delhaven Trixie 481352, Robert J. Davis, Jr.

Heifer, 4 Months and Under 12 Open and 4-H

1, Langhurst Mabel 496490, Dr. Wilmer C. Ensor; 2, Longwood Kindness 503833, Longwood Farms; 3, Longwood Lagoon 512550, Longwood Farms.

Senior and Grand Champion Bull

Hill Girt Merry Nobleman 200622, Hill Girt Farm.

Junior Champion Bull

Light's Leader 251256, Breidablik Farm.

Senior and Grand Champion Female

Noranda's Merry Bell 221978, Hill Girt Farm.

Junior Champion Female

Longwood Katydid 469202, Longwood Farms.

Get of Sire

1, Hill Girt Farm on get of Noranda 108708; 2, Dr. Wilmer C. Ensor on get of Marblevale of Montfaucon 197836; 3, Breidablik Farm on get of Edgemere Leader 115415.

Produce of Dam

1, Hill Girt Farm on produce of Merry Bell of Hill Girt Farm 176087; 2, Breidablik Farm on produce of Cherry Boy's Frances of Delaware 219200; 3, Longwood Farm on produce of Longwook Roamer's Cora 281808.

Quintuplets!

Quintuplets were born recently at the Hiram W. Long farm, one and one-half miles south of Avery, Oklahoma. One of the five was dead at birth but the other four are alive and doing well. The average weight of the four calves is eleven pounds each.

The proud mother is a grade Guernsey cow, seven years old.

Choice GRADE Guernseys

JOHN G. GRAU

Long Green : : Maryland

STROHMEYER & CARPENTER, Inc.

Photographers of Animals

White Plains - Box 788 - New York

Happyholme Guernseys

—offer a few thoughts about production records.

The completion of a D. H. I. A. year's record with an average of 7877 lbs. of milk and 394.1 lbs. of fat on 185 cows, makes us appreciate what our cows are doing for us, and for breeders who trust us to sell them bulls and foundation females. All but 12 of these cows were milked twice daily—which reminds us of our promise to report to you on the performance of our three-time milking string.

This herd is on Advanced Register Herd Test, and has always been on Triple Letter Herd Test. Over a year ago, we decided to run an experimental string of cows on three milkings, just to find the difference between a Triple Letter record and a three-time milking record for one year.

They are not all completed, but here is a progress report. In the following tabulation, the preliminary records in light face type were made on two milkings, whether they made Triple Letter requirements or not. The current records in bold face type are on three milkings for 365 days, but other features of their care are the same, except for additional feed. We have no box stalls.

	Previous Records			Current Records			
NAMES	CLASS	MILK	FAT	CLASS	MILK	FAT	DAYS
Avalawn's Marietta 342467	C	11187.7	615.2	**A**	**7219.1**	**357.94**	**142**
Escalon Dorie 363672	EEE	9840.2	471.5	**A**	**16007.4**	**727.78**	**363**
	CCC	11771.9	541.7				
Escalon Gladys 368788	GGG	7956.6	455.8	**A**	**2755.6**	**118.31**	**46**
	DDD	11116.2	580.5				
Escalon Golden Pride 366297	G	7418.1	443.3	**A**	**10449.4**	**541.81**	**272**
Escalon Harrietta 323808	FFF	8766.4	464.6	**A**	**2054.3**	**93.34**	**46**
	DDD	10316.4	573.2				
	BBB	10120.9	587.9				
	AAA	10247.3	562.5				
Escalon Hulda 351182	FFF	9455.1	551.6	**A**	**8923.9**	**436.84**	**174**
	D	11427.9	672.8				
	AAA	11376.7	637.2				
	A	12393.8	695.9				
Escalon Nancy 2d 167317	E	7753.4	474.6	**A**	**11219.6**	**642.30**	**343**
	AAA	9502.4	539.2				
	A	11194.7	647.1				
	A	11235.1	660.2				
Escalon Patricienne 413820	GGG	6601.0	365.4	**CC**	**13643.3**	**699.0**	–(Unofficial)
	EEE	8570.5	453.4				
Escalon Primrose 404285	GGG	11053.6	591.2	**B**	**15901.4**	**845.18**	**363**
	E	13152.8	710.0				
Escalon Royal Anne 322146	G	7354.1	394.6	**A**	**11070.3**	**525.23**	**272**
	EEE	7888.6	428.6				
	CCC	7244.4	405.9				
Escalon Royal Gem 343496	G	9542.2	536.2	**A**	**13350.6**	**700.1**	
	E	11510.8	660.1				
	B	12605.5	706.2				
Escalon Royal Nan 406178	GGG	6770.7	369.0	**DD**	**11690.7**	**607.5**	
	FFF	8234.0	422.2				
Happyholme Sol's Annareah 412242		—No Record		**E**	**7807.6**	**344.14**	**293**
Happyholme Sol's Princess 412243	GGG	7239.4	355.2	**F**	**11072.7**	**588.07**	**356**
Jethro's Emigrant's Princess 316715	G	10798.7	483.4	**A**	**7122.5**	**290.71**	**129**
	AAA	11880.9	521.6				

George W. Emde
Owner

Bailey Fairchild
Manager

Lodi, California

Note: Study this copy along with our advertisement in the October 1 issue, and see if we are right in offering "Type and Production."

Note: Any questions?

Bred at Locust Grove Dairies

Tested and Shown by COLLIER W. BAIRD

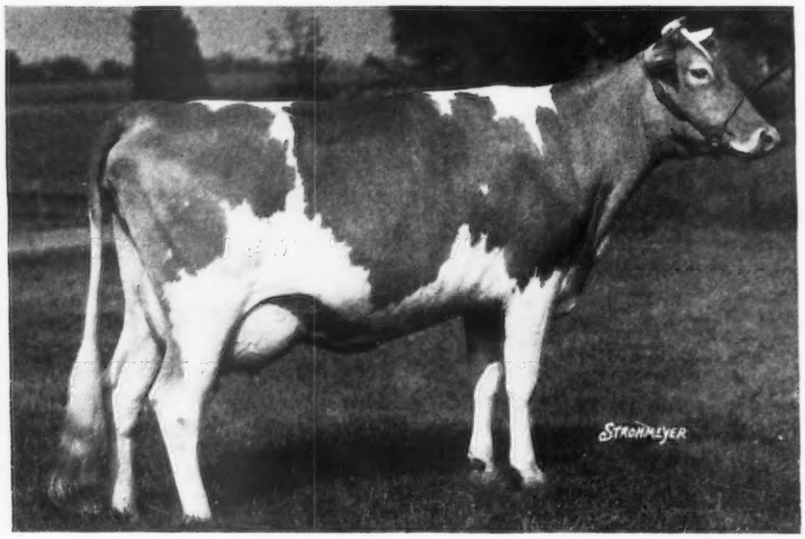

BRIGHT LAD'S ACTRESS 397598
During the 305 days on test she made 11915.6 lbs. Milk; 584.0 lbs. Fat, Class G.

Actress was sired by Hardwick's Bright Lad 180929, A. R., and out of Brockton's Actress 335915, A. R., with 10473.1 lbs. M., 519.6 lbs. F., Class F. Hardwick's Bright Lad has 8 A. R. daughters and is sired by Mixter Hardwick 107510, A. R. (50 A. R. daughters and 5 A. R. sons).

BRIGHT LAD'S ACTRESS WAS FIRST PRIZE 3-YEAR-OLD AND GRAND CHAMPION AT THE 1937 FAR HILLS SHOW, NEW JERSEY.

"Actress" was bred at Locust Grove Dairies and tested and shown by her present owner, Collier W. Baird, Two Brooks Farm, Basking Ridge, New Jersey.

We maintain a Breeding Herd of 250 Pure Bred Guernseys from which breeders may make selections for their herds.

LOCUST GROVE DAIRIES

Westville, New Jersey

T. B. Accredited — Blood Tested

HENRY W. LEEDS, Owner — **JOSEPH P. BROADHURST, Mgr.**

The EASTERN GUERNSEY BREEDERS' SALE

On the FAIR GROUNDS, DOYLESTOWN, PENNSYLVANIA

MONDAY, OCTOBER 18, 1937, at 12:30 Standard Time

Offers an Excellent Opportunity to secure Healthy Foundation Guernseys Featuring Cows and Two-Year-Olds in Full Milk Flow, a few choice Heifers and Six Bulls That Represent Most Popular Blood Lines.

We have for sale at Private Treaty several good cows and can secure Grade Guernseys to fill specific requirements.

Two lots of Guernsey heifers, Accredited to Bang's Disease, of choice breeding and reasonably priced.

Two Pennsylvania Farms stocked with Guernseys, one in Chester County, ideally located with splendid milk market and a herd of 60 registered Guernseys Accredited to Bang's Disease.

For Further Information, Write

THE PATE SALES COMPANY - Chadds Ford Junction, Pennsylvania

Walter F. Andrews, Auctioneer **H. M. Pate, Manager**

PINE MANOR FOUNDATION FEMALES

New Additions

A daughter of Langwater Valor 79775, A. R.

Douglaston Mary Charlotte 369594, A. R.
Born May 31, 1932.
12354.8 lbs. M., 592.8 lbs. F., Cl. GG.
17143.4 lbs. M., 838.8 lbs. F., Cl. DD (3rd place, Cl. DD).
Dam of Douglaston King's Charlotte 425810. On test in Class G and in 165 days has made 8254.1 lbs. M., 380.06 lbs. F.
Her dam is Superb's Flower 269697. Record: 10686.8 lbs. M., 590.7 lbs. F., Cl. G. A granddaughter of Langwater Foremost 39191, A. R. and Saugerties Ultra Rival 53557, A. R.

Two daughters of Douglaston King Frederick 161527, A. R.

Douglaston Princess Charlotte 369600, A. R.
Born August 27, 1932.
10999.2 lbs. M., 573.2 lbs. F., Cl. GG. On test in 30 days has made 1500.1 lbs. M., 72.45 lbs. F.
Her dam: The great Shuttlewick Mirth 129736, A. R.
13633.6 lbs. M., 706.1 lbs. F., Cl. G. 3 A. R. daughters.

Douglaston Princess Mary 385318, A. R.
Born January 15, 1933.
12441.4 lbs. M., 631.9 lbs. F., Cl. G.
11848.5 lbs. M., 554.2 lbs. F., Cl. DD (263 days, still on test).
She is out of Green Meadow Florinda 315065, A. R., a daughter of Green Meadow Coronation Prince 125281, A. R., and the dam of 4 A. R. daughters.

A daughter of Douglaston Coronation King 203611

Douglaston King's Olga 423880. Born September 26, 1934.
On test in Class G and in 135 days has made 6139.4 lbs. M., 243.86 lbs. F.
A daughter of Douglaston Princess Olga 364593, A. R. She is by Douglaston King Frederick 161527, A. R.

Two Imported Cows

Imp. Cora of the Baissieres 516544 (Island A. R. 1745).
10195.8 lbs. M., 544.1 lbs. F., Cl. B.
Member 1st prize Peer Cup Progeny 1934. A daughter of Galaxy's Slogan (5168 P. S.), A. R. Out of a daughter of Billy May Rose of the Masse (5111 P. S.), A. R.

Imp. Princess of St. Leddards 516546.
Born December 22, 1930.
Member 1st Prize Peer Cup Herd 1933.
Her sire and her dam's sire are both sons of the great La Fleur du Jardin XVIII (11890 P. S.).

The above six cows represent long years of carefully planned breeding programs of leading herds in the states as well as on the Island. Plan now to consider them as dams for your future herd sires.

Federal Accredited *Indiana Bang's Accredited 902A*

PINE MANOR - GOSHEN, INDIANA

MR. & MRS. ERNEST MARTIN
Owners

ONE MILE SOUTH ON STATE ROAD 15

Address all correspondence to
DIEDRICH ULKEN Manager

Louis Merryman's 28th Semi-Annual Sale

Maryland State Fair Grounds - Timonium, Maryland

Tuesday, October 26, at 10 a. m.

(The day following the Bloomfield Dispersal. Both sales within 5 miles of each other and 10 miles of Baltimore.)

89—HEAD—89

24 BULLS 36 COWS 29 HEIFERS

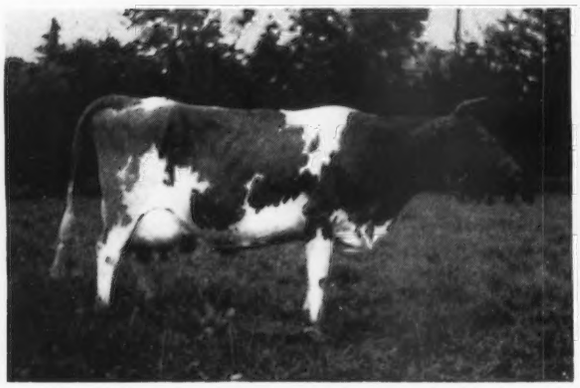

SALOME OF WILHOLME 298522

Dropped July 19, 1929
Fresh Aug. 31, 1937.
Milking over 47 lbs.
Own sister to Wilholme Summer Time 269475
13845.6 lbs. M., 685.9 lbs. F., Cl. A.
Sire—GRIFFWOOD'S SENATOR 103218
Dam—MARBERNE DELPHINIUM 183742
17332.3 lbs. M., 784.4 lbs. F., Cl. A
15987.8 lbs. M., 725.9 lbs. F., Cl. A

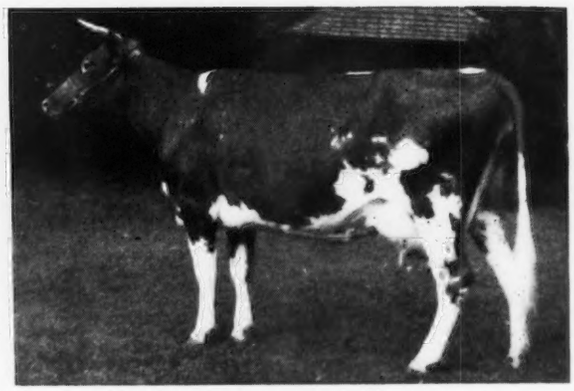

CALDER FARM INNOCENCE 375983

Dropped Aug. 1, 1932.
Fresh. On test milking 45 lbs.
Sire—BEECH HILL RENOWN 183013
Dam—HOLLISTON'S SURPRISE OF CALDER FARM 242699

We have always featured unknown cows with a great future before them in these sales. In the 10th sale we sold Mayflower's Fawn Face 92475, later to become one of the great brood cows for Foremost Guernsey Association, Inc. In the 26th sale we sold the great show cow, Darnley's Snow Queen 366829, Grand Champion Syracuse and Eastern States, 1937, and perhaps Grand Champion at the National when you read this ad. In our 27th sale we sold the great young heifer, Pleasant Plains Claire 506251, and we advertised her as a show heifer with this comment in the catalog, "A show heifer, will win in the best shows." She was 3rd at Devon, 1st at Maryland, Champion at Reading and 3rd at Springfield, 1937. We have the same sort of cows in this year's sale.

Among the cows offered are:

A daughter of Green Meadow May Star 324923. Langwater Meadow Rue 307374, own sister to Langwater Meads 196128.

Among the 17 bulls offered are:

A son of Green Meadow Ambition 146344 by Green Meadow Coronation King 109429 out of Green Meadow Vera 332884, with 589.7 lbs. F., Cl. F., she by Green Meadow Coronation Prince 125281. This is the same combination of blood lines that produced Douglaston Coronation King 203611, sire of Douglaston King's Olga 423891 which sold for $8,500.

A son of Green Meadow Ambler 199077.

2 sons of Broadland Raider 217901, he by Green Meadow Ambition 146344 out of a daughter of Green Meadow Coronation Peer 128646, own brother to Green Meadow Coronation King 109429, grandsire of Douglaston King's Olga which sold for $8,500.

2 sons of Langwater Romulus 227598, own brother to Langwater Countryman 200171.

A son of Florham Perfection 162958, out of Florham Heirloom 363235 a Cl. B daughter of Langwater Country Gentleman 141666. Next dam Florham Heiress 291302, 763.0 lbs. F., Cl. AA, next dam Langwater Heritage 77997, 876.0 lbs. F., Cl. A.

A son of Langwater Princeton 211012 out of a daughter of Langwater Sheen 70301. His dam is by a great grandsire of Douglaston King's Olga 423891.

For Catalogs Write

HERRICK-MERRYMAN SALES COMPANY -:- SPARKS, MARYLAND

LOUIS MERRYMAN'S 28th SEMI-ANNUAL SALE

One of Our Consignments...

Louis Merryman's Twenty-eighth Semi-Annual Sale, Timonium, Md., October 26, 1937.

Coldspring's Romulus Supreme 249454

A grandson of Langwater Merrymaker 166128
18 A. R. Daughters

Sire: Langwater Romulus 227598 (whose three nearest dams average 15025.5 lbs. M., 743.7 lbs. F.) see Sept. 15 Journal for detailed pedigree of Romulus.

Dam: Coldspring's Katherine 254215, A. R.
12342.3 lbs. M., 593.1 lbs F., Cl G
13393.0 lbs. M., 681.3 lbs. F., Cl. DD

Full Sister To
Coldspring's French Lady 284512, A. R.
14092.9 lbs. M., 677.9 lbs. F., Cl. B
Coldspring's Independence 332377, A. R.
12846.0 lbs. M., 615.3 lbs. F., Cl. F

Our other consignments to this sale are the young bull calf advertised in the Sept. 15 Journal, the two fresh heifers appearing in the Oct. 1 Journal and another heifer "Cornelia."

COLDSPRINGS FARM

S. C. PRICE, Owner **ST. JOHNS, PA.**

Consigned to

LOUIS MERRYMAN'S SEMI-ANNUAL SALE
TIMIONIUM, MARYLAND, OCTOBER 26, 1937

Cairo's Queen of Fairland 351688
Sire: BEECHWOOD KING OF CAIRO 107014
DAM: PEGGY OF WHITFORD 176120
(She will be fresh sale day)

Commander's Marie 449252
Sire: PENCOYD COMMANDER 124072
Dam: IMP. DAISY MARIE OF ALDERNEY 207131
(Fresh September 9, 1937)

Both these animals will look well in any herd.

CLARK H. REED **West Chester, Pa.**

BONNEVILLE GUERNSEYS

Our Herd Sire:

Darigold Marvel 229274 — sired by **Firecrest Marvel 201980** (whose **3 nearest A. R. dams average 738.2 lbs. Fat** and out of that **Class Leader cow Darigold Ruby 347807** (13255.4 lbs. M., 757.7 lbs. F., Class F; 14973.21 lbs. M., 893.0 lbs. F., Class C). Marvel has been bred to our test cows and is expected to carry on the size, smoothness, production and the excellent udders for which this Great Western Family is noted.

JAMES F. SCOTT -:- YAKIMA, WASHINGTON

ROUGHWOOD GUERNSEYS

100 Head at Center Harbor, N. H.

Negative to the Blood Test • Established 30 Years • *Federal Accredited*

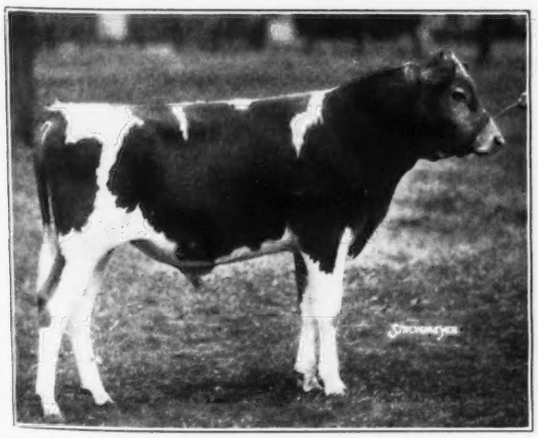

FLORHAM SENSATION 214338
Sire: FLORHAM PERFECTION 162958
Dam: FLORHAM POLLY 307289
A. R. Record: 15463.7 lbs. Milk, 846.6 lbs. Fat
Second cow in Class G

Our first "Sensation" daughter in milk, Roughwood Mignonette 454400, is milking better than 40 lbs. and is a show heifer.

WE CAN OFFER YOU A SPLENDID YOUNG BULL—Sire is "Sensation"; Dam, one of our good A. R. cows and —THE PRICE IS REASONABLE.

GEORGE N. BARRIE, Supt. -:- **CHESTNUT HILL, MASS.**

DUNN'S TOUR

DISAPPOINTED ?

If you didn't get what you wanted at the fall sales—if that bull sold beyond your best bid or those cows you hoped to buy seemed too high—take consolation in the fact that your Guernseys at home have appreciated in value as a result of public appraisal. . . then see our listings for private sale.

We have a Registered, Accredited herd of 23 Guernseys listed for immediate sale at the Philbrick Farm, West Gardiner, Maine. 18 are young cows, many fresh or freshening, 3 heifers and 2 bulls. Mostly Oaks Farm and Broadmeadows breeding. We will accept offers on the lot. Owner is confined in hospital and wishes immediate sale. Printed lists are ready.

We have 50 additional Guernseys listed within 40 miles of the above herd. They will round out your tour and assure a good "catch" in Maine.

Lots in New York, Rhode Island, Massachusetts and Connecticut have recently been listed. Also an entire herd in Pennsylvania.

Everything we handle is Accredited and Negative.

DUNN'S TOUR . . . ***"The short-cut to good Guernseys"***
Schoharie, N. Y. and **Cordaville, Mass.**

DUNN'S TOUR

Eastern Iowa Guernsey Breeders Sale

INDEPENDENCE • IOWA

Wednesday, Nov. 3, 1937

60 HEAD

40 Pure Bred Females 10 Pure Bred Bulls
10 Grade Cows

Included in this offering is the entire dispersal of 25 head of the Henry Allenstien herd of Lamont, Iowa, consisting mostly of young cows and heifers. Including 1st Prize 2-year-old at the All-Iowa Dairy Show, 1937.

Every Bull offered will be from a dam on test or with an A. R., H. I. or C. T. A. record. Practically every female has a record or on test.

Entire offering T. B. and Bang's Tested

For full information and catalog

ADDRESS

Arthur A. Satterlee
Sales Director
INDEPENDENCE, IOWA

Guernsey Pedigree Service

TYPEWRITTEN PEDIGREES

We supply two-color, typewritten pedigrees with show winnings, Advanced Register data and outstanding sale prices as follows:

Size	*Price Each*
8½ x17 inches, 14 ancestors	$1.00
11 x 17 inches, 30 ancestors	1.50
13 x 17 inches, 62 ancestors, with list of progeny, for post binders	2.50
4¼ x 7¼ inches, 14 ancestors, giving list of progeny, for pocket herd books (hand-written)	1.00
8½ x 11 inches, 14 ancestors, with list of progeny, for ring binders	1.00
Extra charge, if sketch is desired on any of the above pedigrees	50

DUPLICATOR PEDIGREES (two-color)

Size	*Price for ten*
8½ x 17 inches, 14 ancestors	$1.50
11 x 17 inches, 30 ancestors	2.50

Note: In compiling duplicator pedigrees it is necessary to prepare a master copy. When ordering duplicator pedigrees, therefore, include the regular price for one pedigree, as given above, plus the charge for ten duplicates. The master copy and the ten duplicates will be furnished.

THE AMERICAN GUERNSEY CATTLE CLUB
Peterborough, New Hampshire

Are You Looking For a Senior Yearling Bull of

Desirable Conformation
Creditable Production Background
Immediate Serviceability ?

Then consider from our current offerings

Falcon's Orestes 247342

Sire: ARD-NA-CLACHAN MAY ROYAL 115623, A. R.
12 A. R. daughters (2 unofficial records)
Average 10969.9 lbs. milk, 567.8 lbs. fat
(only 3 in mature Classes)

Dam: FALCON'S XANTIPPE 273043, A. R

His 3 nearest dams average 13104.0 lbs. milk, 659.6 lbs. fat. A twin brother was sold recently. Further details on request.

FALCON'S FLIGHT FARMS
Litchfield, Conn.

FEDERAL ACCREDITED — BLOOD TESTED

B. Austin Cheney & Sons — **Owners**
Ernest F. Doane — **Manager**

ACCREDITED T. B. No. 10211 PENNSYLVANIA BANG'S CERTIFICATE 578

HILL GIRT RANDOR

Born April 19, 1937

offered in the

WISCONSIN STATE SALE

WAUKESHA, WISCONSIN

OCTOBER 28, 1937

Dam: WHISTLER'S MAYFLOWER 460024
10540.5 M., 549.6 F., Cl. AA
Total milkings—803
Selected as one of the good Cherubs in the Mid-West in 1935

Sire: NORANDA 108708
9 daughters over 700 lbs. Fat
3 daughters over 800 lbs. Fat
1 daughter over 1100 lbs. Fat

First Prize Get of Noranda 108708, Devon, 1936
Showing dairylike character of the progeny of this good Sire—

HILL GIRT FARM
CHADDS FORD, PENNSYLVANIA

H. G. HASKELL
Owner

LARRY TESSIER
Herd Manager

We are consigning to the . . .

WISCONSIN STATE SALE, OCTOBER 28 AT WAUKESHA

2 Daughters, 1 Double Granddaughter and 2 Double Grandsons of Langwater Gardenius 178663, A. R., including:

New Hope Leader's Merrymaker 249657
Born January 18, 1937
Sire: NEW HOPE GARDENIUS'S LEADER 224443
Dam: NEW HOPE PRINCE'S MAY 434318
223 Days, 7545.3 Milk, 383.72 Fat, Class G
Paternal grandam: New Hope Miladdie's Pride 301376
16878.7 Milk, 889.8 Fat, Class A

New Hope Prince's Lad 247400
Born November 5, 1936
Sire: NEW HOPE GARDENIUS'S PRINCE 204819
Dam: NEW HOPE GARDENIUS'S JANET 371739
8545.1 Milk, 399.2 Fat, Class GGG
Paternal grandam: New Hope Prince's Cornet 243790
16434.7 Milk, 744.7 Fat, Class AA

We also have for sale grandsons of Langwater Gardenius 178663, A. R. out of dams with A. R. records

ACCREDITED FOR T. B. AND ABORTION

NEW HOPE GUERNSEY LAND

MATT DOMASZEK & SONS, Owners **AMHERST JUNCTION, ROUTE 1, WISCONSIN**

We offer . . .

Chinquapin Chancellor 245336

Dropped Jan. 20, 1937

A direct descendant of Langwater Planet 31326, A. R.

A grandson of Langwater Primate 107127.

Sire: Primate's Sultan 216184. "Sultan" is by Langwater Primate 107127 with 20 A. R. daughters and 2 A. R. sons.

Dam: Wendmere General's Valentine 398879. On test in Class E, 220 days, 8382.6 lbs. Milk, 391.49 lbs. B. F.

Tie your breeding program to a "Planet" Wherever a "Planet" drops, there follows that ability to produce and reproduce throughout generations.

"CHANCELLOR" on his sire's side traces to Langwater Steadfast 31672.

"CHANCELLOR" on his dam's side traces to Langwater Planet 31326, A. R.

"PLANET" and "STEADFAST" are by the same sire and out of an 800-pound daughter and dam, respectively.

Ancestry plus type offers promise.
Promise begotten by performance.

CHINQUAPIN FARMS

Hardscrabble Road
R. F. D. 2, Morristown, N. J.

T. B. ACCREDITED — NEGATIVE TO BANG'S

William E. Eppler, Owner — **Peter Tinnesz, Manager**

A Half-Page Advertisement

in two issues of the
GUERNSEY BREEDERS' JOURNAL
offered a gestation table and weight chart.

366 inquiries were received,
one for every fifteen subscribers.

That is a record return we believe no magazine has ever equalled. On such a basis so-called mass circulation magazines would force advertisers out of business by sheer volumes of mail.

Reader interest in the editorial pages for the Journal is high.

Reader interest in the advertising pages is high.

Your advertisement
will be read and
acted upon.

Build Recognition For Your Herd Through Telling Your Story In The GUERNSEY BREEDERS' JOURNAL

Federal Accredited
Herd No. 76808

Oldacres Farm
[Robert Bacon Farm]
WESTBURY - NEW YORK

New York Abortion Free
Herd No. 3

Senior Herd Sire

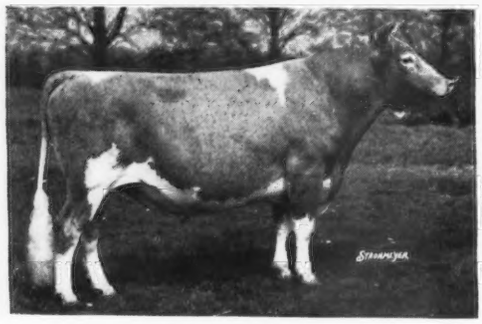

Aiyukpa Golden Madon 179331

Sire: AIYUKPA GOLDEN MARMION 150519, A. R.

Dam: AIYUKPA K. MADONNA 241227, A. R.

Langwater Marmion 60160, Langwater Steadfast 31672, Imp. Golden Secret 12599, Langwater Warrior 26509, Old Contemptible 59639.

Florham Donna May 123982, Langwater Cleopatra 47043, Imp. Langwater Lily 26606, Langwater Dairymaid 26377, Golden Coronet of Jean Du Luth 81283, Jean Du Luth Coronet 52816.

Daughters of Aiyukpa Golden Madon 179331

LEFT TO RIGHT:

Madon's Red Rose of Oldacres 415715
Dam: Sovereign's Romana of Oldacres 290146, A. R.
On test—second calf

Fantine The Sixth Daughter 459277
Dam: Fantine of Friendship Farm 229091, A. R.
First calf—Selected for the National Dairy Show and the Classic Sale.

Madon's Pride of Oldacres 415713
Dam: Aiyukpa Secret Pride 215569, A. R.
On test—second calf

Madon's Regenta of Oldacres 415717
Dam: Beechwood Regenta 270273
First calf

We are offering for sale Aiyukpa Golden Madon 179331 and a few heifer calves.

Owner, Mrs. Robert Bacon — **Superintendent, Miss Eleanor E. Miller**

It's No Time to Stop!

Far-sighted advertisers are not sitting back, waiting for the return of boom days. They are going ahead with their advertising.

If you stop advertising until business picks up, you are losing a large part of the value of the advertising you have done in the past. You are turning your potential business which is bound to come, over to your competitor, who is maintaining his program.

It's Time to Go

It's Time to Go

Why not start planning your fall sales campaign? A breed paper is successful only as its services are utilized. We want to help you build up a definite advertising program which will lead to increased sales for you.

If You Want Increased Sales, Advertise

Advertising rates are as usual: One page, $40.50; one-half page $20.70; one-quarter page $10.80; one-eighth page $5.80; one inch $1.50.

Please mention the Guernsey Breeders' Journal when writing our advertisers.

Kitchener Farm

Accredited **Blood Tested**

Billerica, Mass.

OUR HERD SIRE

Douglaston Prince Royal 214096

is being used to carry on the high production and excellent udders of Promise's daughters.

"Prince" is sired by Imp. Financier of Myrtle Place 166260 and out of Shuttlewick Mirth 129736, a daughter of Shuttlewick Levity 101850.

Prince Royal's half-sister, Douglaston Princess Charlotte 369600, A. R., sired by Douglaston King Frederick 161527, A. R., and out of Shuttlewick Mirth, sold for $5,500 at the Douglaston Manor Sale.

When you consider the type and the ancestry of "Prince" you can easily understand why we are expecting great things from this bull. His first calves are arriving and they look mighty good. We offer for sale a few bull calves. Write for more information and prices.

R. B. HAYDEN
Owner

A. C. BARNARD
Manager

Central Ohio Guernsey Consignment Sale

Ohio State University ◆ Columbus, Ohio

FRIDAY, NOVEMBER 5, 1937

45 consignments by 15 prominent breeders include cows in milk, springing cows, and two-year-olds, open heifers and 3 young bulls.

The bulls equal any sold in Ohio sales this year. They include a son of Langwater Duvaux 122006, A. R., and of a daughter of Florham Triumph 156745, making a fine record; a son of Penn Villa Foremost 206454 and of a 503 GG daughter of May Royal's Valor 146509 A. R. and a son of Langwater Reflector 172787 A. R. out of a G heifer on official test.

W. L. BAYLESS DISPERSAL WITH CONSIGNMENTS

At The Farm, Convoy, Ohio - Tuesday, November 9, 1937.

Some 25 animals of this sale are in the main of the popular "May Royal" breeding. These fine cattle are the result of 25 years breeding on Mr. Bayless' farm and of the use of high class association bulls for 15 years.

Catalogs of These Sales Mailed Upon Request.

SALES MANAGERS

THE OHIO GUERNSEY BREEDERS' ASSOCIATION, WOOSTER, OHIO

Blakeford Farms
INCORPORATED

Announcing

The Arrival of One of Their Future HERD SIRES

LANGWATER REVELLER 206846

SIRE OF
2 A. R. Daughters
and more on test
including
Reveller's Fanny
411270

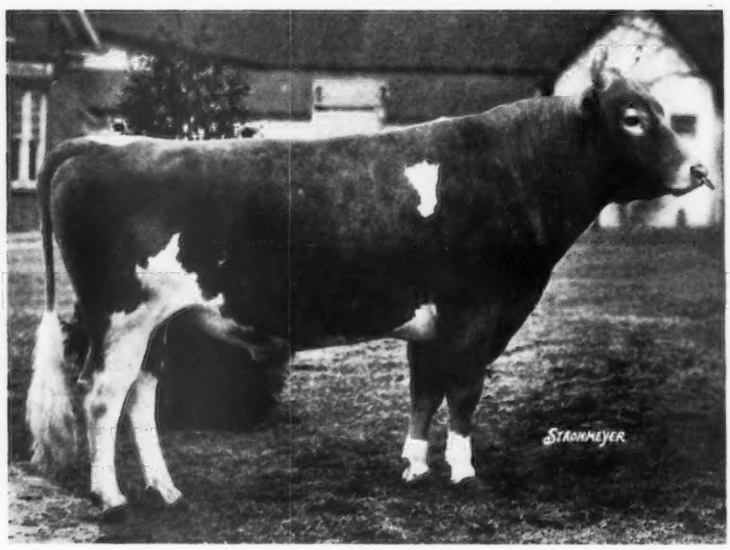

Fanny's Record:
11638.0 lbs. Milk
601.2 lbs. Fat
Class GG

Retest in EE
In 184 days
8916.7 lbs. Milk
447.0 lbs. Fat

At the time we purchased **Green Meadow Tranquil** we had in mind mating her to **Langwater Reveller** hoping we would get a bull. Tranquill calved September 13, 1937, giving us this desired bull and he has been named BLAKEFORD LORD JIM.

This bull calf will fit nicely into our breeding programme and naturally we are much interested in him.

GREEN MEADOW TRANQUIL 359360

Record:
14736.2 lbs. Milk
801.5 lbs. Fat
Class E

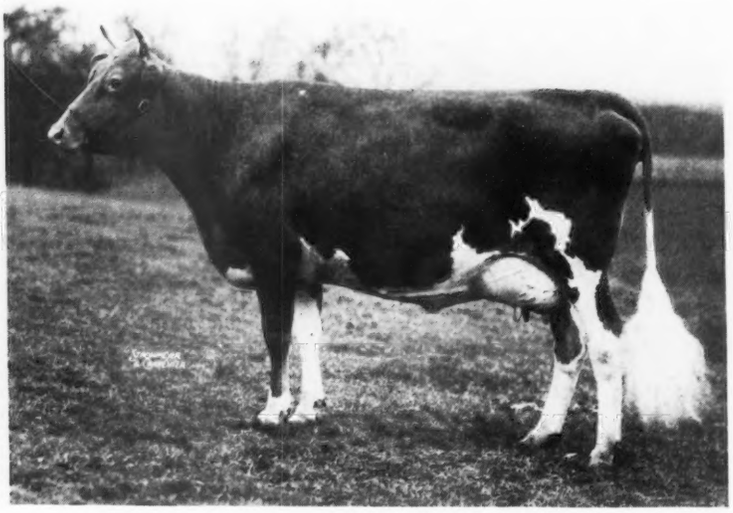

Dam of
FOUR BULLS

A Few Young Bulls by Reveller and Ambassador For Sale.

WRITE FOR PRICES AND PEDIGREES.

Federal Accredited Herd No. 462561 Maryland Bang's Free No. 97

GEO. M. MOFFETT, President *Queenstown, Maryland* **GUY E. HARMON, Manager**

TELEPHONE QUEENSTOWN 54

After One Year.

A Waukesha County Consignment that Topped the Wisconsin State Sale.

WITH this issue, Waukesha County has completed its first year of full page advertising in the Guernsey Breeders' Journal. We hope you have liked it. We have tried to give you a word and photographic picture of the cattle and conditions in this county. We have striven for accuracy rather than art in pictures, and conservatism rather than exorbitant claims in our advertising copy.

Sales and Inquiries Double.

We have told of the steps that led up to the organization of the Waukesha County Guernsey Breeders' Association; its slow but constant growth; its present day accomplishments; its hopes for the future; and the ad is bringing results. A glance at the inquiries and sales shows a great increase in interest in our county and its cattle. Sales compared with last year show double the income for the past five months that is shown during the corresponding period last year.

For many years breeders and dairymen have been coming here for foundation stock. Some dairymen come back year after year. They have become regular customers, and their testimony has brought many new buyers. In fact our satisfied customers are our best advertising medium.

Breeding Dairy Cattle Our Business.

We know we have the right kind of stock, because they bring in very excellent returns for us. We depend on them for our bread and butter, for the improvement of our farms, for the education of our children and for improving the standard of living of our members. They are doing these things for us, and they can do the same for you. We hope and plan to continue to breed in ever increasing numbers this kind of stock.

We again call your attention to the State Sale to be held here Thursday, October 28, and advertised on the back of this insert.

This advertisement is made possible through the cooperation of the Waukesha County Guernsey Breeders' Association and the breeders listed below.

WAUKESHA COUNTY
The Guernsey Capitol of America

MARGENDELL FARM, D. H. Kingston, R. 2, Mukwonago

H. & H. LURVEY & SONS, Dousman.

GEO. McKERROW & SONS CO., Pewaukee.

FOX'S GUERNSEYS, F. E. Fox & Son, Waukesha.

TILLYBARDIN FARMS, Chas. J. Mitchell & Son, Waukesha.

PARK FARM, John H. Williams, Waukesha.

GRENFEL FARM, Seymour Bros., West Allis.

OWENDALE FARM Dave Owen & Sons, Mukwonago.

LONG VIEW FARM, C. H. Hulburt, Waukesha

CRAIGLAND FARM, Orlin Craig, Mukwonago.

SHORELAND FARM, L. B. Stevens, Oconomowoc.

HARVEY FARM, Waukesha.

DAVIDSON FARMS, Ed. Borlen, Mgr., Waukesha.

OAK KNOLL FARM, D. M. Laney & Son, Dousman. **ARCADIAN GUERNSEYS,** M. E. Claffey, Waukesha.

WAUKESHA COUNTY GUERNSEY BREEDERS' ASS'N.

WAUKESHA, WISCONSIN

WAUKESHA COUNTY

Guernsey Breeders' Association

FOUNDED 1906

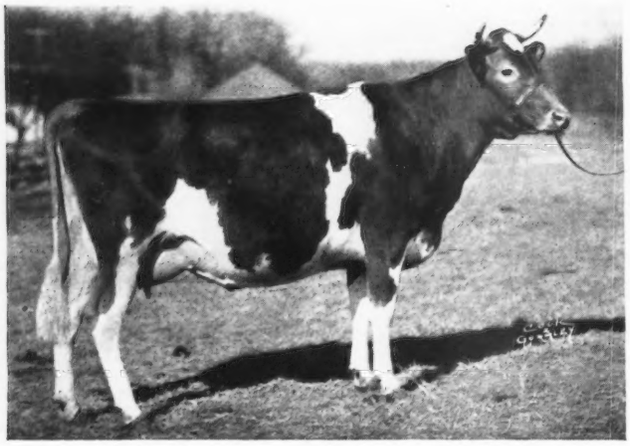

ST. JAMES PRINCE'S INA 399509
Record: 8089.80 lbs. milk, 412.01 lbs fat, class EE.
Consigned by Mr. and Mrs. Chauncey McCormick, St. James Farm, Naperville, Illinois.

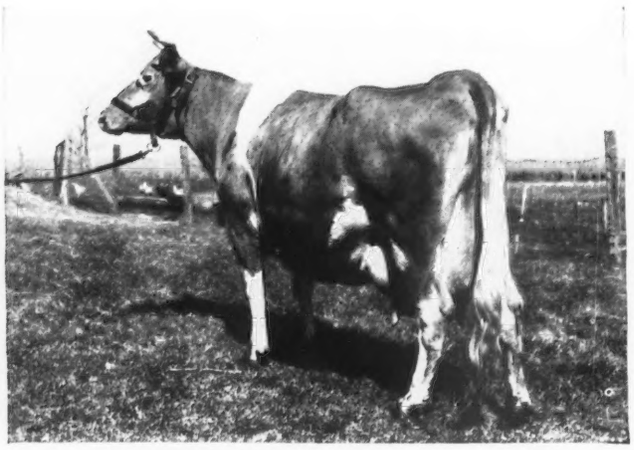

CHEQUAMEGON'S BETSY 289584
Consigned by Howard F. Joyce, Ashland, Wisconsin

MOUND CITY SADIE 367439
Record: 11499.60 lbs. milk, 491.60 lbs. fat, Class D.
Consigned by Chas. A. Wilkins, Platteville, Wisconsin.

10TH ANNUAL

Wisconsin State

SALE

OCTOBER 28th, at Waukesha

65 FEMALES

43 of these cows fresh and heavy springers, mostly with A. R., Triple Letter, or C. T. A. records. The outstanding cows include an exceptional show cow now making a large record and a half-sister to Shuttlewick Mirth. The others, heifers—many of them heavy in calf.

FOR BIG VALUE and future performance, pick your cattle in the Wisconsin State Sale.

Here are a few A. R. records made for purchasers by cows sold through our State Sales: 1017 745 723 710 704 701 680 673 635

12 YOUNG BULLS

The best to be found in Wisconsin, and a worthy representative from the following outside herds:

EMMADINE HILL GIRT CESOR
LOCKSHORE and ST. JAMES FARMS

Write for Catalog to - -

Gavin McKerrow, *Sec'y*
Wisconsin Guernsey Breeders' Ass'n
Pewaukee, Wisconsin

Dear Guernsey Breeders:

Are you checking the records that are being made at Cathedral Farms?

Last year six cows earned us over $1,000 apiece just for milk. This year our string on test are doing still better. What are such cows worth? Do you want that kind? If you do, select your herd sire from the "NEW STRAIN OF BIGGER AND BETTER GUERNSEYS" at Cathedral Farms, Oneonta, New York, and get the very best one that you can afford.

Mistakes are costly and somebody must pay. The causes of mistakes are: First, I didn't know; Second, I didn't think; Third, I didn't care.

If you don't know, stop. If you don't think, you are a failure. If you don't care, you should not be intrusted with any job.

A cheap bull is a mistake, and much too costly.

Yours for better Guernseys,

H. H. BUCKLEY
CATHEDRAL FARMS
ONEONTA, N. Y.

HHB:DG

BORRODALE FARM

FOR SALE

BULL CALF out of Imp. Joan III. of Dairy Farm 253823
Born April 26, 1937
Sire: Borrodale Beebe's Donald Chief 215081
also
One HEIFER CALF out of Borrodale Beebe's Lulu 374049
Born March 22, 1937
Sire: Borrodale Beebe's Donald 194790

Herd Accredited for Tuberculosis and Abortion

Visitors Invited

Mrs. J. R. Gladding
A. Maitland, Supt., THOMPSON, CONN.

Chedco Farm

Offers For Sale

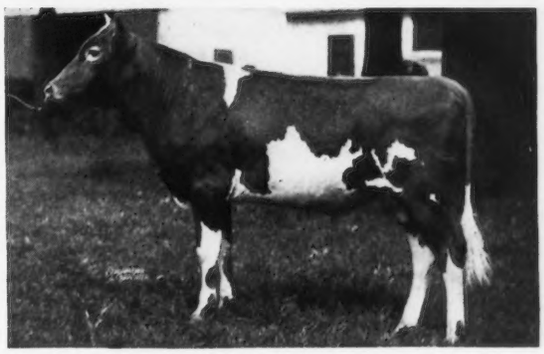

Chedco Alexander 235098
Dropped March 23, 1936
Sire: LANGWATER CHEDCO 147434
Sire: Langwater Pharaoh 97819
Dam: Langwater Gem 122456
12500.0 lbs. Milk, 686.4 lbs. B. F., Class D

Dam: IMP. ROHAIS CHANCE OF ASHBURTON 2d 237533
15753.3 lbs. Milk, 733.6 lbs. B. F., Class C

C. E. COTTING
50 Federal Street Boston, Massachusetts
Accredited Herd 100024
Negative to Agglutination Test Certificate No. 20

OAKS FARM

Cohasset - Massachusetts

OFFERS REAL OPPORTUNITY

Fifteen Foundation Females

Offered For Sale

This offering comprises the mature cows of the herd. They have proven their ability to produce profitably and to transmit their production to their daughters.

Must be sold at once and priced right

Real opportunity to secure a foundation herd of great animals that I take pleasure in personally recommending.

Accredited **Negative**

Address, Walter S. Kerr, Owner

A Herd Proving Out at the Pail

Are You Following Our Test Cows?

Foremost Blood Lines are Getting Results

CROCKER FARMS

Cortland, N. Y.

Glyndon H. Crocker
Owner

Forrest Mather
Manager

Married Man Wanted!

A reliable and experienced test cow milker for an old established Massachusetts herd. Write—giving full details as to experience, ability, family, age and salary desired to

Box Z
c/o The American Guernsey Cattle Club
Peterborough, New Hampshire.

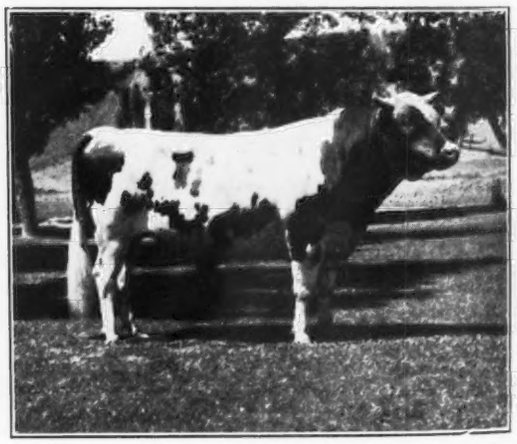

Highness of Thousand Springs 190878, A. R.
3 nearest dams average 748.8 lbs. fat

TRIO FOR SALE

2 Yearling Heifers, sired by Highness out of A. R. cows.

1 Bull Calf of Imported breeding, A. R. dam. Dam of sire has 723.6 lbs. fat.

Thousand Springs Farm

MINNIE MILLER, Owner **WENDELL, IDAHO**

Rural Glade Guernsey's Dispersal

AT PRIVATE SALE

22 Cows ◆ 26 Heifers

Herd Sire—GUARDSMAN'S LEADER OF POMEROY 216646, by Marguerite's Leader 174340, and out of Guardsman's Ray of Pomeroy 260251, 14435.1 lbs. Milk, 633.8 lbs. Fat, Class E. Past Herd Sires have been from Albamont, Pomeroy and Hill Girt Farms.

Accredited for T. B. and Bang's

Address **S. W. TOWNSEND, Owner**

Cochranville Chester County Pennsylvania

The Illinois Guernsey Breeders' Association

announces its

FIRST ILLINOIS STATE SALE

to be held at the

Peoria Riding and Driving Club ◈ Peoria, Illinois

ON WEDNESDAY, OCTOBER 27, AT NOON

There will be offered about 45 females and 5 bulls. All free from T. B., Bang's Disease and Mastitis. The cows have either A. R. or D. H. I. A. records and the bred heifers are out of dams having records. A large percentage of the cows of milking age are just recently fresh or are springing.

Such well-known Illinois farms in the central part of the state as Kenfleur, Ridglydale and Greenlea, and such well-known breeders as Strawbridge, Angevine, Smith, Baumgartner, Markley, Baird, Strickfaden, Sommer, Yordy, Albrecht, Steinman and Atwood will all offer top Guernseys.

The Northern part of the state will offer consignments from St. James, Rock Creek, Woody Nook, Little Orchard, Thorn Hill and Grangemead Farms.

Walter Andrews in the Box **Catalogs now ready**

SALES MANAGERS

ILLINOIS VALLEY GUERNSEY BREEDERS' ASSOCIATION

3619 KNOXVILLE AVENUE • PEORIA

Hallmark Guernseys

Federal Accredited Herd **N. J. Abortion Free Herd No. 2**

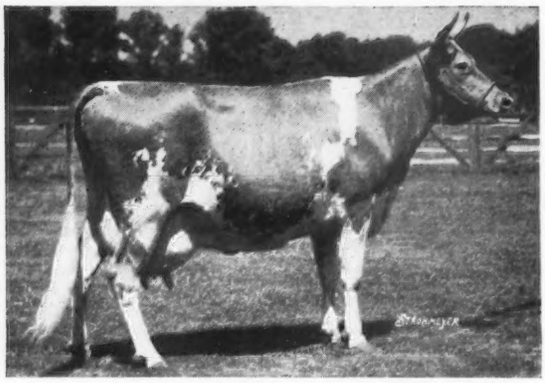

HALLMARK CHEMINANTE 254967, A. R.

13634.4 lbs. milk; 640.4 lbs. fat, Class B

Sire: Coventry Neptune 82908, A. R.
1935 N. J. Meritorius Sire Award 114.8

Dam: Imp. Cheminante III. of Meadow View 143207, A. R.
13551.5 lbs. Milk; 695.9 lbs. fat, Class AA

MR. and MRS. WM. T. WHITE *Owners* **ARTHUR R. RICKARD** *Supt.*

Address

HILL TOP, PRINCETON, NEW JERSEY

Coronation King's Heir 236860

a son of

Green Meadow Coronation Prince 125281, A. R.

out of

GREEN MEADOW CELESTA 367108
(14812.6 lbs. milk, 668.8 lbs. fat, Class F)

a daughter of

Green Meadow Coronation King 109429, A. R.

A cross which has proven most successful.

This bull's first calves are now arriving, and we can offer a few bull calves out of excellent A. R. cows of "May Rose" breeding.

SPAR HILL FARM

Chadds Ford, Pennsylvania

HAROLD S. SCHUTT, Owner THOMAS A. CALHOUN, Manager

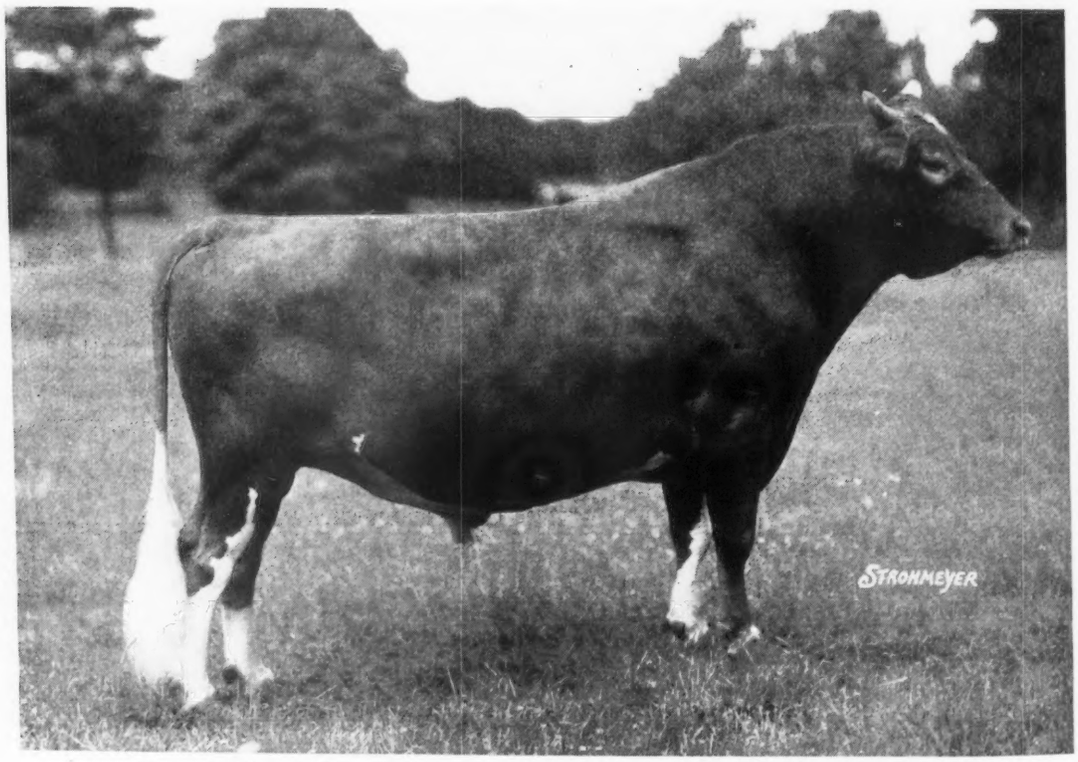

Hilltop Butterfat Golden Noble 189151, A. R.

SIRE of Beechford's Carol 402107, Milk 15851.9 lbs.; Fat 864.3 lbs. Class F (2nd in Class)

FAIRLAWN HERCULES 231575

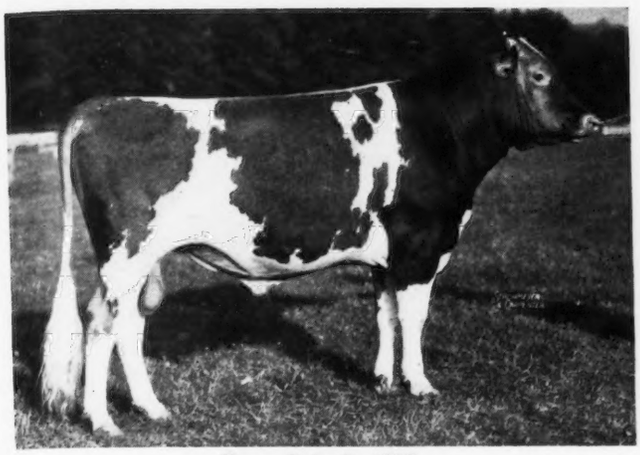

Born July 5, 1935

Sire:
Knollwood Herald 201236
First four daughters now on test.
Knollwood Rose Cammelia 426463
136 days, 4533.6 M., 219.68 F.
Knollwood Rosamund 425885
277 days, 8762.6 M., 441.20 F.

Langwater Archer 53844
32 A. R. daughters

Knollwood Hyacinth 240816
11461.9 M., 523.5 F., Cl. E

Dam:
Knollwood Zinnia 144997
3 A. R. daughters.
11496.2 M., 691.3 F., Cl. A

Ultra's Secret Knight of Edgemere 52783
8 A. R. daughters

Langwater Zara 89273
14653.6 M., 857.6 F., Cl. C

First Prize Senior Yearling at Far Hills, New Jersey, 1937

Come and see him—his first two daughters—a maternal sister—two sisters to his dam

Buy him—Improve your herd. Win at next year's shows.

Accredited **Visitors Welcome** **Blood Tested**

FAIRLAWN FARMS, Inc.

ADELPHIA, NEW JERSEY — HARRY S. NORTON, Mgr.

MILKMEN?

Well I guess we are. Four years ago we started with milk sales of about 50 quarts a day in St. Louis. Now we sell nearly a million quarts of Guernsey a year, and are proud that milk—the chief product of the cow—is paying for our principal by-product:

BREEDING UP

This by-product is essential to us, both to lower the cost of producing our milk by increasing the production per cow, and to increase the inventory value of our herd. If you want to do the same, and we can hardly see why you should not, maybe a son of Cosquay's Foremost 128093, A. R., Valor's Gentleman 146503, A. R., or Wildwood Actor's August 197446, all of which are doing a beautiful job for us, might help you.

450 GUERNSEYS

ST. ALBANS FARMS
Becker, Missouri

90 Head on Official H. I. Test

What The Cows Are Doing

ON ADVANCED REGISTER TEST

SPECIAL NOTE: This list contains the monthly and total credits as checked at the time of going to press. Any omission signifies that data was not received in time or is being held pending verification. These credits are subject to verification and correction until final approval and acceptance and all tests are made on the one-day basis except as otherwise indicated. Animals are tested in seven classes as follows: Class A, five years and over; class B, four and one-half to five years; class C, four to four and one-half years; class D, three and one-half to four years; class E, three to three and one-half years; class F, two and one-half to three years; class G, under two and one-half years.

Re-entry test is indicated by a * before the cow's name. Farmers' Class record is indicated by a †

Name and Number	Class	Days	Months	Production Credit Lbs. Milk	% Fat	Lbs. B. Fat	Total Credit Lbs. Milk	Lbs. B. Fat
Adohr Milk Farms, Reseda, Calif.								
Adohr Fantine's Satella 411685	E	101	July	1122.3	4.27	47.92	3854.5	160.01
Adohr Golden Milkmaid 375064	D	334	July	1063.2	4.99	53.05	13659.2	666.16
Adohr Lady Paula 370320	B	96	July	1362.7	4.44	60.50	4156.6	171.31
Adohr Little Wonder 430062	G	313	July	867.6	5.20	45.12	9545.2	462.62
Adohr Lorelei 424311	F	181	July	956.8	4.80	45.93	5993.6	282.90
Adohr Lucile 404842	D	181	July	1040.0	4.67	48.57	6711.1	288.50
Adohr Mamie 437232	G	134	July	933.8	4.93	46.04	4385.9	198.47
Adohr Princess Darby 357262	B	319	July	710.6	4.74	33.68	11135.7	494.59
†Adohr Vesta Beauty 357263	B	239	July	939.9	4.30	40.42	8340.6	401.27
Ashby's Dolly 365160	A	212	July	957.0	4.44	42.49	8017.2	353.52
†Bear Canyon Brighteyes 235500	A	16	Apr	559.9	4.01	22.45		
		47	May	1137.4	4.01	45.61		
		77	June	1016.8	3.98	40.47		
		108	July	959.6	4.20	40.30	3673.7	148.83
S. Fircrest La France Wanderer 88810 A. R.		D. Traveler's Red Rose 166082						
†Ben's Aunt Sadie 441405	B	118	July	1039.4	4.10	42.62	4415.0	178.28
Chuckanut Eldorado 345625	A	3	Apr	104.9	3.81	4.00		
		34	May	1196.9	3.81	45.60		
		64	June	1088.9	4.46	48.56		
		95	July	1122.8	4.68	52.55	3513.5	150.71
S. Chicona Anson 92522	D. Fairview Eldorado 132349							
Duke's Gay Rose 319286	A	365	July	478.3	6.03	28.84	13006.1	723.9
†Elma of Camano Island 312971	A	9	May	357.0	3.75	13.39		
		39	June	1315.7	3.75	49.34		
		70	July	1280.8	4.24	54.31	2953.5	117.04
S. Valley Gem Suitable 128971	D. Daisy of Camano Island 213458							
Gay Lassie's Merry 409903	D	173	July	926.6	5.50	50.96	6677.3	320.87
Iota Lea 394498	B	124	July	1216.2	5.00	60.81	5361.1	256.15
Jenora Dairymaid 239108	A	278	July	658.7	5.53	36.43	7167.2	398.21
†Lady Lulena of Adohr Farms 258929	A	30	June	1235.7	3.50	43.25		
		61	July	1269.5	3.96	50.27	2505.2	93.52
S. Inspiration of Edgemoor 54834 A. R.	D. Lulena 56762							
Lassie's Spot 409671	B	170	July	1068.7	4.87	52.05	6886.4	326.67
*Lulena of Adohr 294873	A	224	July	1114.2	4.46	49.69	9690.5	445.41
†Maple Brook's Grace 381145	C	147	July	838.7	5.25	44.03	4724.7	232.60
†Patsy of Adohr 300483	A	103	July	1314.1	4.67	61.37	5058.9	222.26
Primula of Lone Oak 394636	B	347	July	908.2	6.10	55.40	10917.2	650.66
†Princess Genora of Adohr 294876	A	304	July	696.3	5.09	35.44	8996.7	434.92
Shamrock Flower's Hope 477989	E	159	July	1017.3	4.40	44.76	5842.7	257.07
*†Uproar's Lulena of Adohr Farms 221572	A	205	July	915.8	4.55	41.67	7607.1	337.23
Whitewater May Rose 345397	A	108	July	1538.7	3.57	54.93	6345.0	221.38
Alabama, State of, Kilby Dairy Farms, Montgomery, Ala.								
Flippant's Lady Curry 406377	G	365	Mar	310.2	5.25	16.29	10229.7	476.2
Alldredge, A. Darrell, Marjohnelle Farm, Flint, Mich.	Advanced Register Herd Test.							
†Marjohnelle P. Grace 433048	G	225	July	712.7	4.10	29.22	5778.6	278.35
Arizona, University of, Tucson, Ariz.								
*Arizona Farm's Mildred 372914	A	154	June	1540.4	4.19	64.54		
		185	July	1256.4	5.26	66.09	9726.6	423.28
Arizona Farms Pansy 412713	E	186	July	538.0	4.83	25.99	5273.2	252.02
U. of A. Mildred's Ruby 396887	E	180	July	753.5	4.79	36.09	5436.1	279.13
Bancroft, Glenn L., Bancroft Acres, Swartz Creek, Mich.	Advanced Register Herd Test.							
†Belle's Rose of Weller View 248675	A	158	July	745.9	4.29	32.00	5441.0	232.10
†Clay Hill Valma 433750	C	131	July	792.9	4.53	35.92	4411.2	199.22
†Elm Row Ann 452748	E	138	July	551.0	4.67	25.73	3002.0	148.11
†Elm Row Fern's Queen 452753	G	84	July	960.9	4.65	44.68	2727.0	126.09
†Elm Row Goldie 2d 452741	D	130	July	781.0	4.69	36.63	3802.6	161.43

†Elm Row Roberta 452747	E	19	June	621.0	4.46	27.70		
		50	July	984.8	4.46	43.92	1605.8	71.62
S. Haven Hills Fashion 181706 A. R.	D. Elm Row Richess 267867							
†Ox Bow King's Pearl 399463	D	88	July	849.3	3.61	30.66	2601.9	100.76
†Thistledown Luella 345069	A	210	July	827.5	5.09	42.12	7197.6	340.02
Barclay, D. W., Chuckanut Farm, Burlington, Wash.	Advanced Register Herd Test.							
†Bonneville Cherie 422665	F	174	July	1035.7	4.29	44.43	6279.1	267.64
Cherub's Cottie of Grangemead 365276	B	281	July	1103.0	5.11	56.36	11700.2	557.43
†Chuckanut Dew Drop 424087	G	191	July	658.4	5.65	37.20	4439.6	229.33
†Chuckanut Elberta 424086	G	248	July	1108.6	5.00	55.43	9327.8	430.52
*Chuckanut Linney 390906	E	340	July	985.4	5.50	54.20	12276.8	685.06
†Chuckanut Sweetheart 454214	G	5	May	117.7	4.86	5.72		
		35	June	735.8	4.86	35.76		
		66	July	714.8	4.44	31.74	1568.3	73.22
S. Clearbrook Dash 215785	D. Sweetheart of Golden West 378249 A. R. 36800							
*Grangeville Faith 446728	B	134	July	1253.7	4.76	59.68	6276.2	299.73
†Grangeville Princess 471558	G	28	June	1004.3	5.05	50.72		
		59	July	1252.9	4.50	56.38	2257.2	107.10
S. Darigold Prince 180582 A. R.	D. Topsy's Violet of Grangeville 313616							
†Hester of Mt. Higgins 398705	E	280	July	411.9	6.56	27.02	8565.8	423.2
*Sweetheart of Golden West 378249	B	91	July	1707.7	4.45	75.99	5282.8	250.92
†Twink's Phyllis of Grangeville 335590	A	245	July	547.9	4.46	24.44	7456.4	353.73
Barclay, Hugh, Douglaston Manor Farm, Pulaski, N. Y.								
*Antietam Gem's Mona 376006	A	365	June	148.7	5.96	8.86	13282.1	721.0
*Imp. Bella's Cora of Jetteries 305201	A	225	July	1218.8	5.21	63.50	11756.4	574.83
Douglaston Alice Marie 437227	G	103	July	933.8	4.54	42.39	3401.3	138.43
*Imp. Douglaston Henrietta Maria 311829	A	171	July	1383.6	4.68	64.75	8782.8	384.35
Douglaston King's Alexandra 423887	F	150	July	1035.1	5.18	53.62	5239.7	243.26
Douglaston King's Charlotte 425810	G	165	July	1387.3	4.89	67.84	8254.1	380.06
Douglaston King's Olga 423891	G	135	July	1365.4	4.25	58.03	6139.4	243.86
Douglaston Lady Bethia 423893	G	147	July	985.1	5.31	52.31	5376.7	255.55
Douglaston Lady Dorothy 413157	G	365	June	184.7	4.67	8.63	10148.9	515.8
Douglaston Lady Helen 423882	F	179	July	874.7	4.62	40.41	5970.4	255.23
Douglaston Lady Marie 441417	G	161	July	962.0	4.86	46.75	5063.0	226.63
Douglaston Princess Angouleme 385316	D	267	July	1114.6	4.85	54.06	10471.2	494.40
*Douglaston Princess Mary 385318	D	294	July	1086.3	5.20	56.49	12934.8	610.72
Douglaston Retha 423878	G	365	June	707.1	6.34	44.83	9519.9	524.9
*Imp. Krysta's Mona of Les Jetteries 226875	A	98	July	1790.2	4.25	76.08	5801.0	239.93
Batterman, Henry L., Beaverbrook Farm, Mill Neck, N. Y.	Advanced Register Herd Test.							
*Antietam Gem's Butterball 2d 419914	C	24	June	1024.0	4.60	47.10		
		55	July	1366.6	4.60	62.86		
		86	Aug	1201.9	5.03	60.46	3592.5	170.42
S. Antietam Mona's Major 203576	D. Antietam Gem's Butterball 376007							
*Beaverbrook Edwina 440873	E	353	Aug	760.1	5.69	43.25	10312.6	573.47
Beaverbrook Golden Gem 469753	G	5	July	117.3	3.99	4.68		
		36	Aug	837.0	3.99	33.40	954.3	38.08
S. Valentine of Woodside 200706	D. Eastover's Gem 394647							
†Beaverbrook Gypsy Jade 397009	D	13	June	463.0	4.09	18.94		
		44	July	1217.3	4.09	49.79		
		75	Aug	1140.8	3.65	41.64	2821.1	110.37
S. Valentine of Woodside 200706	D. Beaverbrook Gypsy Princess 344964							
*Beaverbrook Gypsy Queen 249873	A	132	Aug	1116.6	4.48	50.02	6172.8	295.17
Beaverbrook Mary Ann 410172	E	131	Aug	1141.5	4.54	51.82	5566.9	237.46
Brownlie Radiant Rebecca 410171	E	95	Aug	1388.5	4.47	62.07	4681.2	207.23
Eastover's Gem 394647	E	299	Aug	821.5	5.54	45.51	10443.3	574.04
†Good Hope of Homestead Farm 507316	G	4	May	105.6	4.23	4.47		
		34	June	910.0	4.23	38.49		
		65	July	936.8	4.11	38.50		
		96	Aug	904.8	4.16	37.64	2857.2	119.10
S. Homestead's Guardian 213539	D. Good Wishes of Homestead Farm 366027							
*Lucerne's Mattie 387896	D	212	Aug	753.6	5.56	41.90	7348.4	382.32
Beaty, Everett R., The Golden Grange, Huntington, Ind.								
Beauty of Honeysuckle Farm 349851	A	181	June	852.4	5.67	48.33		
		212	July	772.6	4.80	37.08	7196.1	368.70
Golden Grange Brae 368126	B	180	June	939.3	4.77	44.80		
		211	July	890.5	4.35	38.74	8417.2	385.02
Golden Grange Dividend 381923	C	181	June	795.4	5.46	43.43		
		212	July	733.6	5.10	37.41	8047.6	377.92
Beebe, C. P., Eastleigh Farms, Framingham Center, Mass.	(2 day test)							
Eastleigh Alice 410715	F	101	June	1266.0	5.24	66.34		
		132	July	1236.2	5.33	65.89	5750.2	286.10
Eastleigh Audrey 429981	F	87	June	1245.1	3.98	49.55		
		118	July	1273.7	4.28	54.51	4907.3	208.81
Eastleigh Dairymaid 415226	F	121	June	1364.2	3.98	54.30		
		152	July	1377.6	4.26	58.69	7086.3	296.19
Eastleigh Evelina 393467	E	142	June	1150.5	5.16	59.37		
		173	July	1118.3	6.52	72.91	7383.8	378.59
Eastleigh Felicia 393466	E	169	June	979.1	5.25	51.40		
		200	July	1006.3	5.36	53.94	7158.3	345.50
Eastleigh Mary 415225	G	200	May	1420.0	5.93	84.21		
		230	June	1276.2	5.92	75.55		
		261	July	1208.0	5.82	70.31	11336.3	643.61
Eastleigh Miriam 402248	F	315	June	762.8	5.48	41.80		
		346	July	816.7	6.07	49.57	9797.4	523.55
Grassland Loisquel 408524	E	94	June	1358.8	3.93	53.40		
		125	July	1314.8	4.27	56.14	5682.0	227.39

Bennett, Walter C., Renroc Farm, Morristown, N. J.	Advanced Register Herd Test.							
†Coronation Carpatha 447972	F	130	July	717.4	4.34	31.14	3702.0	162.44
†Vallevue Kewpie 380209	C	118	July	965.2	3.89	37.55	4549.4	190.55
Benson, L. J., Wassaic, N. Y.								
Daisy of Whippoorwill Farm 351725	A	132	June	1125.4	4.25	47.83		
		163	July	1093.2	4.38	47.88	6153.8	269.05
Kate of Longview 372958	A	225	June	1007.1	4.77	48.04		
		256	July	973.0	4.70	45.73	9218.0	451.12
Phyllis of Longview 437018	C	31	May	1416.4	4.91	69.55		
		61	June	1421.5	4.52	64.25		
		92	July	1352.1	4.69	63.41	4190.0	197.21
S. Longview Beauty's Boy 192123	D. Pollyana of Longview 246507							
Rosalie of Whippoorwill Farm 305631	A	265	June	1084.3	5.19	56.28		
		296	July	1087.0	5.14	55.87	12245.7	662.95
Bertelsen, Hans, Merrilane Guernsey Farm, Eugene, Oregon.	Advanced Register Herd Test.							
†Marguerite of Eugene 378083	C	145	July	912.9	5.14	46.92	4771.3	240.43
Black, F. B., Raemelton Farm, Mansfield, Ohio.								
Raemelton Golden Blossom 370588	B	231	July	1072.9	5.05	54.18	9578.3	432.54
*Raemelton Golden Cheer 365842	A	273	July	1132.0	4.00	45.28	11728.8	480.21
Raemelton Golden Daybreak 413922	F	365	July	357.9	5.28	18.90	11571.6	555.3
Raemelton Golden Daydream 461232	G	113	July	1052.0	4.58	48.18	4107.2	187.67
*Raemelton Golden Jane 364421	B	268	July	1153.0	5.06	58.34	12295.2	565.21
Raemelton Golden Lass 433773	G	275	July	891.3	4.80	42.78	8661.8	408.17
Raemelton Golden Patsey 433775	G	220	July	985.9	4.55	44.86	8002.1	368.95
Raemelton Golden Peach 401254	D	168	July	877.8	4.40	38.62	6210.3	244.98
*Raemelton Ramona 331395	A	121	July	1358.8	3.81	51.77	6471.1	284.86
Raemelton Royal Charm 413924	F	362	July	613.1	6.23	38.20	9810.1	507.99
Raemelton Sunny Belle 388004	D	256	July	1065.4	3.96	42.19	11699.9	535.68
*Raemelton Sunny Dawn 359567	A	210	July	1169.8	4.66	54.51	9024.2	396.14
Raemelton Sunny Mag 413928	G	365	July	679.2	5.88	39.94	12042.4	592.2
Raemelton Sunny Netta 413929	F	169	July	1063.0	4.39	46.67	6717.3	292.90
Blair, D. H., Meridian, Idaho.								
Billie Jean of Hagerman 502448	G	230	July	736.1	4.41	32.46	5845.6	262.67
Marie of Hagerman 475994	E	318	July	722.6	5.00	36.13	9115.9	507.20
Renaine of Hagerman 340750	A	318	July	699.4	5.73	40.08	8227.2	484.55
Rosita of Hagerman 465129	F	312	June	863.8	5.33	46.04		
		343	July	797.1	5.42	43.20	10724.7	533.51
Zena of Hagerman 502447	F	142	May	710.0	6.03	42.81		
		172	June	657.8	6.02	39.60		
		203	July	653.0	5.83	38.07	4747.9	269.71
Zenoria of Hagerman 517520	F	14	Mar	442.1	4.41	19.50		
		44	Apr	1022.8	3.93	40.20		
		75	May	964.0	4.40	42.42		
		105	June	878.7	4.43	38.93		
		136	July	827.2	4.20	34.74	4134.8	175.79
S. Coventry Sequel's Galore 203819	D. Renaine of Hagerman 340750							
Zita of Hagerman 510666	G	203	July	810.4	4.10	33.23	5837.0	228.24
Blakeford Farms, Incorporated, Queenstown, Md.	Advanced Register Herd Test.							
Argilla Cara Lee 420690	G	259	July	886.1	4.56	40.41	7832.1	356.21
*Argilla Formosa 303088	A	275	July	950.7	4.59	43.64	13589.3	628.00
*Beechwood Rosebud 306761	A	259	July	993.1	4.53	44.99	11513.2	496.10
Belle of Penn Villa 404022	D	209	July	883.2	5.30	46.81	6757.3	349.94
Border King's Gracie 448735	G	181	July	793.8	6.24	49.53	5349.7	264.69
Border King's Peggy 449374	G	181	July	1024.4	5.31	54.40	6618.9	313.12
Border King's Princess Pat 448734	G	325	July	714.3	6.51	46.50	9151.7	547.54
*Franchester Delight 300463	A	2	May	61.9	4.40	2.72		
		32	June	1852.3	4.40	81.50		
		63	July	2080.4	4.59	95.49	3994.6	179.71
S. Franchester Royal Sequel 135313 A. R.	D. Bellview Bettie Bianica 189321 A. R. 22739							
*Franchester Senora 377901	B	30	May	1279.2	4.28	54.75		
		60	June	1187.1	4.59	54.49		
		91	July	1069.8	4.88	52.21	3536.1	161.45
S. Langwater Shah 97043 A. R.	D. Franchester Babette 315300 A. R. 33753							
*Hardwick's Bessie 308209	A	334	July	811.5	4.68	37.98	12165.0	554.03
*Haven Hills Bessie 395583	B	356	July	1076.3	4.63	49.83	15265.9	705.17
Homestead Reveller's Althea 427358	G	243	July	707.1	5.08	35.92	7032.2	346.71
Homestead Reveller's Dora 420636	G	325	July	825.9	5.16	42.62	9006.6	465.22
Homestead Reveller's Hildie 420635	F	97	July	1025.3	5.26	53.93	7031.1	332.33
Homestead Reveller's Music 427360	G	243	July	838.3	4.60	38.56	7419.4	322.94
Homestead Reveller's Roberta 429837	G	153	July	938.5	4.43	41.58	5571.6	237.85
*Rafton's Sunbeam of M. H. 380476	B	30	June	1371.8	4.25	58.30		
		61	July	1435.4	4.01	57.56	2807.2	115.86
S. Grafton's Prince 170917 A. R.	D. Sunbeam of M. H. 297092							
*Reveller's Fanny 411270	E	153	July	1344.7	5.63	75.71	7642.7	379.57
Rockingham Hollara 443414	E	353	July	854.1	5.40	46.12	10635.2	578.19
Royelen's Mignonne 409599	E	173	July	1005.6	5.10	51.29	6755.1	304.86
*Villa-Way Pearl 366790	A	3	May	73.6	3.61	2.66		
		33	June	1459.9	3.61	52.70		
		64	July	1532.4	3.78	57.92	3065.9	113.28
S. Langwater Pretor 175063 A. R.	D. May Day's Topaz 217834 A. R. 24152							
Bolton, Chester C., Franchester Farms, South Euclid, Ohio.	Advanced Register Herd Test.							
Belle of Montfaucon 440891	G	30	May	1119.4	4.43	49.59		
		60	June	1025.8	4.18	42.88		
		91	July	1045.8	5.13	53.65	3191.0	146.12
S. Marblevale of Montfaucon 197836	D. Belle Alden of Montfaucon 367472							

Cherie Mae Saucy 457073	G	30	May	1352.5	4.23	57.21		
		60	June	1231.9	4.51	55.56		
		91	July	1123.0	4.27	47.95	3707.4	160.72
S. Franchester Standfast 201804	D. Cherie Mae Lassie 429308							
Franchester Ambition 430653	G	225	June	814.3	4.84	39.41		
		256	July	766.5	5.04	38.63	7929.1	361.01
Franchester Career 414971	G	328	June	784.6	5.42	42.53		
		359	July	774.5	5.16	39.96	9880.1	505.61
Franchester Glorious 443876	G	105	June	940.6	4.57	42.99		
		136	July	920.8	4.60	42.36	4400.8	201.46
Franchester Graceful 438439	G	111	June	824.5	5.63	46.42		
		142	July	836.4	5.00	41.82	4155.4	211.73
Franchester Heroine 414970	F	229	June	951.4	4.93	46.90		
		260	July	917.4	4.92	45.14	10317.4	475.63
Franchester Inheritance 437372	G	181	June	847.6	3.80	32.21		
		212	July	878.6	4.09	35.93	7224.0	307.90
Franchester Katrinka 432429	G	151	June	1120.6	4.17	46.73		
		182	July	1123.3	3.94	44.26	7340.1	291.21
Franchester Keenness 444139	G	30	Apr	1181.5	4.00	47.26		
		61	May	1304.3	3.81	49.69		
		91	June	1027.4	3.91	41.07		
		122	July	984.1	4.17	41.04	4497.3	179.06
S. Langwater Countryman 200171	D. Franchester Rosalind 372935 A. R. 36349							
Franchester Rainbow 430652	G	249	June	594.3	5.40	32.09		
		280	July	623.3	5.27	32.85	7077.0	351.66
*Franchester Recluse 376848	C	209	June	1009.8	4.55	45.95		
		240	July	1010.4	4.97	50.22	8743.9	404.20
Franchester Recompense 432049	G	188	June	769.7	5.26	40.49		
		219	July	745.1	5.43	40.46	5508.5	307.91
*Franchester Rosalie 400231	E	205	June	1056.6	4.30	45.43		
		236	July	1062.8	3.90	41.45	10242.1	437.21
Franchester Sublime 446729	G	30	May	989.7	4.23	41.86		
		60	June	1011.8	4.67	47.25		
		91	July	919.6	4.37	40.19	2921.1	129.30
S. Langwater Shah 97043 A. R.	D. Franchester Delight 300463 A. R. 32258							
Hiawatha Sovereign Elite 441007	F	325	June	735.9	4.66	34.29		
		356	July	695.2	4.71	32.74	9886.6	453.07
*Hiawatha Sovereign Pride 441006	E	191	June	1131.6	3.97	44.92		
		222	July	1085.8	4.02	43.65	9058.8	360.21
Hiawatha Sovereign Windfall 441008	G	191	June	978.1	4.77	46.66		
		222	July	945.3	4.67	44.15	7658.3	352.39
Sugarcreek Senna Tiby 408449	F	258	June	732.7	5.12	37.51		
		289	July	777.4	4.83	37.55	7333.3	366.73

Bond, G. W. & Son, Prairie Bloom Guernsey Farm, Junction City, Oregon. Advanced Register Herd Test.

†Amelia of Delphi Dell 417689	C	113	July	721.3	4.51	32.53	3647.1	159.01
†Delitha of Delphi Dell 375008	A	163	July	1203.8	4.50	54.17	6661.1	301.05
†Dorcas of Waldo Hills 311477	A	178	July	1108.5	4.86	53.87	8161.7	363.40
†Mary Ellen of Waldo Hills 344174	A	200	July	838.9	4.90	41.11	7043.1	325.93
†Pollyanna of Waldo Hills 349760	A	172	July	568.6	5.00	28.43	4205.5	200.48
†Prairie Bloom Butter Cup 438098	G	113	July	870.2	4.65	40.46	3361.7	157.93
†Prairie Bloom Princess 438097	G	167	July	765.3	5.05	38.65	4182.2	188.88
†Prairie Bloom Springtime 438096	G	143	July	446.5	5.10	22.77	2886.3	116.19
†Pride of Prairie Bloom 438099	G	153	July	856.5	5.10	43.68	4686.3	227.21
†Princess New Hope of Kamilche 289339	A	163	July	1246.2	4.90	61.06	7321.2	356.80
†Raider's Ada of Waldo Hills 342619	A	150	July	903.1	5.05	45.61	4980.5	241.53
†Selma 's Sylvia of Waldo Hills 416920	E	178	July	1038.2	4.39	45.58	6683.2	291.77
†Star of Delphi Dell 411584	A	177	July	1301.0	4.74	61.67	8441.0	409.28
†Susana of Prairie Bloom 440552	G	252	July	951.0	4.70	44.70	8319.4	361.92
†Susan of Waldo Hills 349761	A	211	July	912.1	4.88	44.51	8299.7	376.65
†Valley Gem Victoria 402563	C	178	July	1021.2	5.00	51.06	6688.8	324.09
†Wilma of Delphi Dell 383580	A	143	July	1027.7	5.20	53.44	5183.7	249.30

Bradley Brothers, Wolfpen Farm, Southboro, Mass.

Langwater Dulce 2d 396679	B	24	May	1162.8	5.28	61.40		
		54	June	1420.4	4.88	69.32		
		85	July	1237.8	4.55	56.32	3821.0	187.20
S. Langwater Moonlight 160256 A. R.	D. Langwater Dulce 306954							

Bradley, Cameron, Wolfpen Farm, Southboro, Mass.

*Wolfpen Nantilly 258027	A	173	July	1324.8	5.14	68.09	8562.2	438.04

Bradley, Helen Sears, Wolfpen Farm, Southboro, Mass.

Wolfpen Amethyst 428835	G	11	May	449.0	4.35	19.53		
		41	June	1239.8	4.64	57.53		
		72	July	1167.4	4.70	54.87	2856.2	131.93
S. Langwater Gallant 155412 A. R.	D. Langwater Aline 264809							

Brandt, G. A., Est., Bonnie Brae Stock Farm, Rockford, Ohio.

Beauty's Brown Eyed Babe 291403	A	92	July	1435.4	4.20	60.29		
		123	Aug	1251.9	4.93	61.72	5783.9	257.15
Bonnie Brae's Evelyn 360027	A	115	July	1434.9	3.57	51.23		
		146	Aug	1268.8	3.93	49.86	7100.2	260.45
Golden Hero's Dottie 375679	B	108	July	1404.5	4.70	66.01		
		139	Aug	1339.2	4.46	59.73	6681.6	287.68
Golden Hero's Goldie 481897	D	98	July	1140.5	4.05	46.19		
		129	Aug	1029.7	4.48	46.13	5005.2	198.14
Golden Hero's Greta 370708	B	139	July	1414.1	4.28	60.52		
		170	Aug	1211.4	4.40	53.30	8782.3	337.08
Golden Hero's Verbena 481894	E	144	July	1246.7	4.57	56.97		
		175	Aug	1179.5	4.68	55.20	7386.6	315.15

Royal's Baby Bunty 284336	A	104	July	1034.5	4.13	42.72		
		135	Aug	948.9	5.39	51.15	4725.7	209.37
Brandtjen, Henry A., Brandtjen Stock Farms, Farmington, Minn. Advanced Register Herd Test.								
Belle of Berndale 2d 317129	A	306	July	895.6	4.83	43.26	12020.4	577.99
*Berndale's Beauty 317128	A	10	May	441.2	4.60	20.30		
		40	June	1341.5	4.60	61.71		
		71	July	1283.0	4.39	56.32	3065.7	138.33
S. Oriental Zack 147758	D. Belle's Linda of Lone Elm 168846							
Berndale's Linda Belle 383355	C	331	July	836.9	5.12	42.85	10989.9	542.55
Berndale's Princess Flora 386455	D	327	July	763.8	5.23	39.95	10047.2	537.88
Berndale's Princess Pat 383349	A	309	July	1233.1	5.01	61.78	14512.4	691.39
Brandtjen's Chi 438679	F	157	July	1034.3	5.03	52.03	6114.3	314.89
Flora of Berndale 289219	A	348	July	805.3	5.03	40.51	11455.0	578.54
Governess of Berndale 393988	C	159	July	1115.9	4.50	50.22	6884.7	324.06
King's Fanny of Paynesville 416275	B	326	June	798.7	5.68	45.37		
		357	July	712.4	5.07	36.12	11349.8	581.91
Paynesville Jessica 276269	A	329	July	699.2	5.53	38.67	9525.1	489.92
*Princess Venus of Berndale 383350	A	8	May	357.5	3.88	13.87		
		38	June	1475.1	3.88	57.23		
		69	July	1328.4	3.61	47.96	3161.0	199.06
S. Duke of Berndale 170108	D. Lady Belle of Fair Meadows 80602							
Brewer, H. D., Ard-Na-Clachan Farm, Shrewsbury, Mass.								
Ard-Na-Clachan Leader's Clare 462042	G	134	June	819.0	5.19	42.51		
		165	July	838.9	5.20	43.62	4793.2	256.81
Bricker, E. M., Mrs., Eth-Mead Guernsey Farms, Northville, Mich.								
Brookwood Baroness 353431	A	23	May	1294.3	4.47	57.86		
S. Imp. Echo of Myrtle Place 141225 A. R.	D. Imp. Baroness May II. 163813							
Green Vale Esther 337557	A	29	May	1100.6	4.74	52.17		
S. Langwater Emir 161558 A. R.	D. Green Vale Nancy 278418							
*Meadow-Gold Bonnie Girl 361049	B	31	Dec	1273.9	5.08	64.71		
		62	Jan	1339.5	4.53	60.68		
		90	Feb	1213.5	4.73	57.40		
		121	Mar	1192.3	5.30	63.19		
		151	Apr	1132.6	4.80	54.36		
		182	May	1167.6	4.83	56.40	7319.4	356.74
S. Barkrest Pauline's Major 134997 A. R.	D. Meadow-Gold Blanche 252608							
Brown, Donaldson, Mount Ararat Farm, Port Deposit, Md.								
*B. Rose King's Bessie 313641	A	365	June	237.4	5.72	13.58	13141.5	693.7
Challenger's Queenie 479593	F	184	July	739.1	5.89	43.53	5387.5	293.43
Challenger's Royal Polly 479601	G	31	May	1064.0	3.80	40.43		
		61	June	988.8	4.00	39.55		
		92	July	992.7	4.16	41.30	3045.5	121.28
S. Wild Rose's Challenger 214064	D. Cherub's Royal Polly 403152							
*Cherub's Golden Maiden 352056	A	237	July	885.5	4.33	38.34	8678.5	404.93
*Cherub's Golden Rod 451676	E	133	July	985.0	4.94	48.66	4486.4	215.01
Cherub's Golden Rosebud 478805	G	319	July	759.9	5.17	39.29	8917.1	456.45
Cherub's Jethro Delphinium 478806	G	172	July	882.5	4.85	42.80	5076.0	223.25
Cherub's Merry Maid 478809	G	115	July	739.0	4.83	35.69	3079.0	154.99
*Cherub's Midday Gloria 331878	A	345	July	708.6	5.94	42.09	12431.1	576.64
*Cherub's Patient Rosalie 360114	B	357	July	899.2	4.88	43.88	12532.2	590.36
Cherub's Rose's Flora 478802	G	256	July	764.7	5.17	39.53	7883.6	365.72
Cherub's Royal Beauty 451678	F	365	July	293.0	5.80	16.99	7915.5	407.9
Cherub's Royal Paula 398341	F	321	July	828.2	5.54	45.88	10954.0	561.41
Cherub's Springvale Girl 478797	G	316	July	628.8	5.43	34.14	7720.7	400.37
Cherub's Steadfast Lucille 478808	G	163	July	928.1	4.45	41.30	5336.0	235.14
King's Beda Flo 360113	B	273	July	786.2	5.15	40.49	8975.8	439.10
Monsieur Procris' Maid 307649	A	184	July	928.2	4.70	43.63	6421.0	289.84
Monsieur's Cora 479594	F	212	July	929.8	4.46	41.47	6657.8	307.39
Monsieur's Golden Maiden 295158	A	139	July	1397.7	3.79	52.97	6870.4	267.54
Monsieur's King's Cherub 475796	G	365	Apr	239.2	6.18	14.78	6907.5	377.3
Rosebud's King's Rosalie 408840	B	212	July	948.1	5.86	55 56	6980 8	381.76
Rose King's Henrietta 447259	D	28	May	1110.3	4.21	46 74		
		58	June	1154.7	4.61	53 23		
		89	July	1131.0	4.34	49.09	3396.0	149.06
S. Burnside Rose King 125237 A. R.	D. Cosquay Henrietta 233118							
Brown, J. A., Est., Brown Ranch, Capitola, Calif.								
Santa Cruz Butterfat Amie 372426	B	136	July	1094.5	5.90	64.58	6351.3	306.91
Santa Cruz Butterfat Laurine 372419	B	122	July	1568.5	4.10	64.31	6273.5	252.64
Santa Cruz Holliston Dimple 354936	A	129	July	1445.0	4.24	61.27	6642.3	283.73
Santa Cruz Holliston Normarie 354944	B	239	July	1022.1	5.53	56.52	8401.7	455.96
Santa Cruz Holliston Nuera 383673	C	3	May	96.8	4.44	4.30		
		33	June	1313.8	4.44	58.33		
		64	July	1404.2	5.16	72.46	2814.8	135.09
S. Holliston Royal of Rockingham 154687	D. La Niagara of Santa Cruz 225871 A. R. 28524							
Santa Cruz Holliston Priora 395023	C	15	May	558.5	4.18	23.35		
		45	June	1291.8	4.26	55.03		
		76	July	1281.2	4.58	58.68	3131.5	137.06
S. Holliston Royal of Rockingham 154687	D. Santa Cruz Primrose 253203							
Santa Cruz La Felicia 301588	A	27	May	1266.9	4.00	50.68		
		57	June	1566.8	4.27	66.90		
		88	July	1504.1	4.30	64.68	4337.8	182.26
S. Holliston Royal of Rockingham 154687	D. La Ursula of Santa Cruz 229323 A. R. 29980							
Santa Cruz La Parisiana 315707	A	260	July	1407.1	5.08	71.48	12909.8	600.22
Santa Cruz La Yolanda 301579	A	108	July	1313.8	5.50	72.26	4721.9	234.19
Santa Cruz Prince's Bonny 395030	E	278	July	1229.2	4.26	52.36	12200.1	504.31
Santa Cruz Violet Rose 323651	A	246	July	1012.4	5.20	52.64	9459.4	471.53

Browning, Frank M. W., Moughon Farm, Riverdale, Md.

Moughon Lula of Old Fields 495258	F	161	July	1192.6	4.44	52.95	7493.0	308.82

Browning, P. W., Moughon Farm, Riverdale, Md.

Moughon Fairy 382941	C	202	July	1074.7	5.32	57.17	8553.9	426.44
Moughon Mistletoe 386627	C	197	July	1192.0	4.77	56.86	8121.0	393.60
Moughon Zinnia 366673	C	202	July	1227.1	4.83	59.27	8478.9	399.31

Browning, P. W., Mrs., Moughon Farm, Riverdale, Md.

Moughon Perry's Mary 487002	F	240	July	955.9	5.14	49.13	8382.8	418.16

Buckingham, M. C., Fairview Farm, Cornwall, Pa. Advanced Register Herd Test.

Aberta Prospectress 380617	D	354	June	599.0	4.75	28.45		
		365	July	188.4	4.75	8.95	10127.0	457.6
Balbina 417314	E	101	July	1022.2	4.47	45.69	3770.1	177.21
Belva of Fairview 325396	A	149	July	1181.3	4.30	50.80	6780.3	300.76
Flandria Ultimas 349586	A	157	July	995.4	4.87	48.48	7201.0	336.75
Ingria 385225	B	31	July	1306.4	5.37	70.15		
S. Fairview's Athletic Prospector 151633		D. Beatrice of Fairview 139882						
Laberta Superior 360360	A	18	June	745.4	4.52	33.69		
		49	July	1348.9	4.52	60.97	2094.3	94.66
S. Florham Superior 70439 A. R.		D. Marara 156812						
Marina Ultimas 358177	B	365	July	582.2	5.37	31.26	15576.8	690.8
Melta Ultimas 380621	C	256	July	919.4	5.08	46.71	9649.3	497.64
Musa 380619	D	363	July	365.1	5.51	20.12	9927.6	461.5
Nerissa Prospectress 408520	D	31	July	1115.9	4.26	47.54		
S. Fairview's Athletic Prospector 151633		D. Superior's Natira 349574						
Sophia Ultimas 349576	A	365	July	445.0	5.58	24.83	10021.2	517.2
Talamanca 354207	B	324	July	1122.0	4.53	50.83	14692.3	667.22
Tana 325393	A	18	June	615.5	4.71	28.99		
		49	July	1152.6	4.71	54.29	1768.1	83.28
S. Florham Superior 70439 A. R.		D. Tampa of Fairview 197089						
Ultra Narumsca 330773	A	365	July	597.6	5.23	31.25	10710.2	532.9
Ultra Talladeen 384016	B	31	July	1438.5	5.73	82.43		
S. Ne Plus Ultra of Edgemere 64456 A. R.		D. Tania 325390						
Ultra Valrossa 384011	A	24	July	1183.2	4.60	54.43		
S. Ne Plus Ultra of Edgemere 64456 A. R.		D. Orizaba 274763						

Buntin, J. T., Gayoso Farms, Horn Lake, Miss.

Cavalier's Ruby of Oakhurst 182119	A	365	July	457.9	5.22	23.90	8903.1	457.5
*Gayoso Actor's Ina 323644	A	223	July	807.7	4.00	32.31	6719.3	304.20
Gayoso Alice Parker 415412	F	365	June	150.7	5.74	8.65	7354.0	389.0
*Gayoso Buttercup 415665	B	11	Apr	410.8	5.32	21.85		
		42	May	1240.0	5.32	65.97		
		72	June	1150.3	4.57	52.57		
		103	July	1087.0	4.51	49.02	3888.1	189.41
S. Gayoso May Beauty's Squire 174575 A. R.		D. Buttercup of Clear Creek 136840						
*Gayoso Daisyfern 444614	C	11	May	489.7	4.55	22.28		
		41	June	1338.6	4.55	60.91		
		72	July	1346.4	4.88	65.70	3174.7	148.89
S. Gayoso Steadfast 175609		D. Gayoso King's Daisy 346802 A. R. 33110						
Gayoso Galaxy's Actress 448025	F	365	July	408.7	4.58	18.72	11382.2	510.4
Gayoso King's Beautiful 448145	G	324	July	751.2	4.55	34.18	7999.8	365.31
Gayoso King's Fanny 412333	E	321	July	646.0	5.63	36.37	6664.3	381.66
Gayoso King's Patricia 445484	G	321	July	697.9	4.43	30.92	7608.2	392.57
*Gayoso Lady Molly 374197	C	355	July	692.8	5.46	37.83	9492.5	500.54
Gayoso Mahoma 416519	E	198	July	783.9	5.54	43.43	5229.7	261.54
Gayoso Marconnie 516941	G	7	Apr	230.1	4.55	10.47		
		38	May	996.7	4.55	45.35		
		68	June	869.2	4.28	37.20	2096.0	93.02
S. Cooper's Marcander 196084		D. Woodbine's King's Bonnie 266188 A. R. 34334						
Gayoso May Inca 520124	G	11	Apr	463.4	4.39	20.34		
		42	May	1300.2	4.39	57.08		
		72	June	1020.0	4.17	42.53		
		103	July	895.1	4.09	36.61	3678.7	156.56
S. Gayoso May Beauty's Squire 174575 A. R.		D. Gayoso Incavo's Princess 178772 A. R. 21820						
*Gayoso Peggy Patricia 387969	A	155	July	1116.3	5.03	56.15	6932.0	365.17
Gayoso Phyllis 454817	E	260	June	359.3	5.41	19.44		
				227.4	5.32	12.10		
		291	July	584.7	5.32	31.11	7111.9	368.55
Gayoso Priscilla 481462	G	181	July	836.9	4.95	41.43	5628.1	260.06
*Gayoso Ranger's Actress 239019	A	149	July	1264.8	4.03	50.97	6766.3	253.79
Gayoso Rowena 453320	D	206	July	803.6	4.02	32.30	6662.4	287.55
Gayoso Ultra Bonnie 408107	E	216	July	667.4	4.50	30.03	5362.6	230.02
Joan's Pail Lila Drew Farm 428774	F	122	July	1064.3	5.47	58.22	4587.2	225.30
Lila Drew Cherub Missos 431970	G	136	July	1002.6	4.37	43.81	4465.2	190.16
Miss Floride King 392535	D	271	July	592.8	5.38	31.89	6109.4	346.24
Nighthawk Arrow Lila Drew Farm 424643	F	11	Apr	408.9	4.50	18.40		
		42	May	1129.1	4.50	50.81		
		72	June	1017.0	4.08	41.49		
		103	July	1024.6	4.22	43.24	3579.6	153.94
S. Ransom Nellie's Nighthawk 174827		D. Font's Arrow of Lila Drew Farm 349238						
Princess of Douglas Manor 389979	D	150	June	862.5	4.27	36.83		
		181	July	974.4	4.58	44.63	5884.5	273.33
Spring Hill's Ann 373257	A	304	July	810.8	4.81	39.00	9305.6	471.61
Spring Hill's Patsy 332994	A	343	July	785.8	5.02	39.45	9829.9	442.09
Spring Hill's Starlight Bettie 382241	C	143	July	989.6	4.61	45.62	5020.1	230.38
Spring Hill's Starlight Dolly 335728	A	343	July	733.9	4.83	35.45	10643.9	517.29
Spring Hill's Violet's Elli 335729	A	324	July	726.1	5.29	38.41	8708.9	434.34

Sweetheart Dixie 357400	B	365	July	86.2	4.58	3.95	10460.4	476.0
Tennippi Lady Brown's Warrene 304042	A	313	July	849.5	4.96	42.14	9714.7	499.88
Tennippi Warren's Belle 450500	F	31	May	1277.3	4.84	61.82		
		61	June	1125.2	4.90	55.13		
		92	July	1070.8	4.31	46.15	3473.3	163.10
S. Gayoso Goldelia's Actor 168635	D. Tennippi Lady Brown's Warrene 304042							
Vernon's Miss Daisy 415571	G	321	July	727.2	5.63	40.94	8187.0	441.43
Vernon's Miss Fanny 415570	F	162	July	835.5	4.92	41.11	4846.8	249.76
Wildwood Jubilee's Betsy 415278	F	25	May	776.7	5.23	40.62		
		55	June	935.8	4.55	42.58		
		86	July	831.5	4.57	38.00	2544.0	121.20
S. Wildwood Betsy's Jubilee 178860	D. Ward Acres Jardin 264963 A. R. 30641							
Bureau of Dairy Industry, Columbia, S. C.								
*Appin's Blossom 339079	A	339	July	1001.8	4.96	49.69	13684.9	629.33
*Appin's Delight 339082	A	212	July	758.3	5.14	38.98	7268.6	348.61
Cavalier's Amelia 439241	F	362	July	639.3	5.45	34.84	8283.8	428.06
Cavalier's Emblem Cavaleila 478307	G	121	July	833.6	5.61	46.76	3496.6	168.43
*Holliston's Pierette 371978	A	88	July	1289.3	4.50	58.02	3862.9	161.74
Burgess, F. C., Shadow Lawn Farms, West Winfield, N. Y.								
Cherry's Betta 402197	F	281	May	368.5	7.04	25.94		
		311	June	144.9	7.04	10.20		
				203.4	6.60	13.42		
		342	July	288.2	6.60	19.02		
		365	Aug	229.9	6.60	15.17	5383.3	324.3
Shadow Lawn's Choice Opal 425154	G	356	May	878.6	4.42	38.83		
		365	June	231.3	4.42	10.22	6739.7	320.2
Trigables Radius 397169	C	332	May	38.1	6.31	2.40		
				215.2	3.95	8.50		
		362	June	710.9	5.52	39.24		
		365	July	63.4	5.52	3.50	7468.0	389.2
Trigables Victoria 359200	B	356	Apr	1067.2	4.62	49.30		
		365	May	317.1	4.62	14.65	6951.5	344.6
Ultra's Dotty Dimple 247327	A	281	May	470.3	5.15	24.22		
		311	June	444.8	4.95	22.02		
		342	July	358.3	5.29	18.95		
		365	Aug	201.4	5.29	10.65	6775.8	328.3
Burroughs, C. F., Bayville Farms, Lynnhaven, Va.								
*Champion's Linda of Bayville 372672	C	253	July	787.6	5.16	40.64	7467.6	391.76
*Darnley's Fair Lady 366828	B	301	July	915.6	4.66	42.67	9488.1	456.25
Foxdean's Bellinda 375946	D	358	July	959.6	5.00	47.98	11703.4	611.79
*Glencairne Bickleigh 379137	B	13	May	659.6	4.10	27.04		
		43	June	1643.9	4.10	67.40		
		74	July	1422.1	4.07	57.88	3725.6	152.32
S. Glencairne King of the South 89223	D. Morven's Bickleigh 228896							
Julia Anna's Dairy Maid 363041	B	365	July	891.8	4.48	39.95	11277.2	545.4
Ruayne Hermes Daisy 444251	F	365	July	425.4	5.39	22.93	8828.0	442.5
Ruayne Hermes Rose 444250	E	193	July	968.0	4.50	43.56	6880.0	331.98
Ruayne Hermes' Rosebud 449730	F	25	July	881.9	3.64	32.10		
S. Maxim's Hermes of Quail Roost 198772	D. Rena Bertram Primrose 240473 A. R. 30247							
*Verbena of Mobjack 2d 316870	A	266	July	969.3	4.57	44.30	9526.3	485.80
Viney of Bayville 429259	F	25	June	951.3	4.03	38.34		
		56	July	1199.7	4.04	48.47	2151.0	86.81
S. Bayville Confident 105751	D. Arrow Point Farms Grape Vine 342959 H. I. 2027							
Caesar, O. S., Dorvillee Farm, Barrington, Ill. Advanced Register Herd Test.								
Outlook Hill's Ealiane 416461	E	259	July	597.2	4.99	29.80	6855.3	348.04
Outlook Hill's Wildrose 358205	B	285	July	546.5	5.36	29.29	6488.4	367.85
†Princess Katrina of Fagerholt 398122	B	261	July	474.9	6.26	29.73	7163.8	377.08
Rosedale Hazel 455029	E	4	Feb	130.1	5.44	7.08		
		35	Mar	1222.8	5.44	66.52		
		65	Apr	1225.5	5.35	65.56		
		96	May	1197.2	5.60	67.04		
		126	June	972.0	5.33	51.81		
		157	July	807.0	5.18	41.80	5554.6	299.81
S. Governor of Rosedale 130855 A. R.	D. Rosedale Bertha 276106							
*†Shoreland Princess Fanny 339937	A	305	July	177.0	6.25	11.06	11328.4	543.4
Calhoun, E. F., Twinkle Star Ranch, Grants Pass, Oregon. Advanced Register Herd Test.								
†Daisy of Twinkle Star Ranch 407051	A	145	July	717.3	4.26	30.56	4119.2	172.99
Calhoun, J. C., Twinkle Star Ranch, Grants Pass, Oregon. Advanced Register Herd Test.								
*†Bonney of Twinkle Star Ranch 381136	C	178	July	968.1	4.22	40.85	6705.8	294.23
*†Standard's Golden Treasure 249485	A	4	May	190.4	3.91	7.44		
		34	June	1624.6	3.91	63.52		
		65	July	1614.8	3.23	52.16	3429.8	123.12
S. Pioneer Victor's Standard 116092	D. Jason's Hood River Juliet 194356							
Cantrell, W. B., Flume Farm, Derry, N. Mex. Advanced Register Herd Test.								
†Flume Farm Opal May 455931	E	11	June	350.2	3.89	13.62		
		42	July	824.8	3.89	32.08	1175.0	45.70
S. Flume Absolute 161061	D. Flume Farm Omar's Petite 360711							
Carroll, P. A., Doughoregan Manor Farm, Ellicott City, Md.								
Manor Joan 455310	F	137	July	1063.0	4.47	47.52	5019.8	211.16
Manor Princess 456313	F	134	July	949.5	4.29	40.73	4684.0	192.94
Shirley of Doughoregan Manor 470548	D	135	July	1407.1	4.34	61.07	6785.6	287.21
Central Avenue Dairy, Incorporated, Phoenix, Ariz.								
*Challenger's Laura of Overlook 275405	A	173	July	1221.7	4.26	52.04	9155.3	411.87

Cheney, O. H., Cornwall Hill Farm, Patterson, N. Y. Advanced Register Herd Test.

†Cornwall Hill Beech 461712	G	200	July	916.9	4.97	45.57	7427.9	376.31
*†Cornwall Hill Butternut 397661	D	155	July	1037.5	5.25	54.47	6204.7	315.58
*Cornwall Hill Cherry 373921	B	265	July	860.8	4.92	42.35	8743.3	463.47
†Cornwall Hill Dogwood 461713	G	127	July	1107.1	4.60	50.93	4929.7	248.91
*†Cornwall Hill Hemlock 396728	E	144	July	970.6	4.72	45.81	5199.8	245.22
*†Cornwall Hill Hickory 402844	E	172	July	880.6	5.14	45.26	5350.5	277.07
†Cornwall Hill Laurel 461714	G	122	July	951.5	5.03	47.86	4000.1	200.93
*†Cornwall Hill Linden 373171	C	163	July	910.9	4.42	40.26	5914.1	282.10
†Cornwall Hill Magnolia 461716	G	122	July	923.6	5.54	51.17	3993.5	224.28
*†Cornwall Hill Marie 395582	A	19	June	738.0	5.15	38.01		
		50	July	1399.9	4.28	59.92	2137.9	97.93
S. Imp. May Rose Lad V. of the Spurs 146433 A. R.		D. Imp. Rose Marie of Blaye Farm 291714						
*†Cornwall Hill Melba 396727	D	17	June	501.5	5.35	26.83		
		48	July	951.4	4.47	42.53	1452.9	69.36
S. Aiyukpa L. Napoleon 186303 A. R.		D. Peach Melba 309226						
†Cornwall Hill Mulberry 461715	G	133	July	966.7	4.90	47.37	4802.8	233.37
*†Cornwall Hill Orange 401900	E	15	June	547.3	5.54	30.32		
		46	July	1154.1	4.29	49.51	1701.4	79.83
S. Aiyukpa L. Napoleon 186303 A. R.		D. Imp. Rose Marie of Blaye Farm 291714						
†Cornwall Hill Spruce 461711	F	150	July	831.6	4.44	36.92	4599.5	207.04
*†Fair Weather Nanette 337441	A	24	June	933.9	5.81	54.26		
		55	July	1272.5	4.66	59.30	2206.4	113.56
S. Vanity's Ultra Steadfast 116694 A. R.		D. Fair Weather Nancy 158338						
*Northshire Donna May 311243	A	239	July	788.3	4.22	33.27	8225.6	370.95
*†Peach Melba 309226	A	266	July	1001.7	4.99	49.98	11563.8	578.46
*†Supreme's Heiress 342149	A	17	May	744.1	4.85	36.09		
		47	June	1331.5	4.38	58.32		
		78	July	1275.2	3.64	46.42	3350.8	140.83
S. Royal Supreme 137088 A. R.		D. Lone Pine Shireen 160600						

Cleghorn Corporation, Longwoods, Md. Advanced Register Herd Test.

†Butterfat's Top Notch of M. B. 421150	G	201	July	576.9	4.76	27.46	4205.5	186.86
Cleghorn Bell's Bignonia 387269	D	236	July	543.7	4.70	25.55	5867.3	279.85
†Cleghorn Blondy's Buttercup 412679	F	298	July	218.5	6.89	15.05	4679.8	249.28
†Cleghorn Blossom Bonnie Lass 430522	G	130	July	588.6	4.62	27.19	2805.4	119.06
†Cleghorn Carol's Clover 412678	E	161	July	648.8	5.35	34.71	4108.9	201.63
†Cleghorn Carol's Colleen 430523	G	217	July	463.4	6.06	28.08	3759.0	210.46
†Cleghorn Catherine Twilight 427329	F	10	June	186.8	5.05	9.43		
		41	July	641.9	5.05	32.42	828.7	41.85
S. Helen's Toro 190981		D. Cleghorn Carol's Catherine 387266						
†Cleghorn Cinna's Flopsy 427331	G	148	July	636.8	4.51	28.72	3265.0	153.94
†Cleghorn Euphorbia Elsie 427330	G	131	July	779.0	4.40	34.28	3744.4	159.87
Cleghorn Ladybird's Pollyanna 427333	G	206	July	527.6	5.15	27.17	4011.7	198.73
†Cleghorn Sallie's Claytonia 372017	C	298	May	431.3	5.15	22.21		
		305	June	79.9	5.15	4.11	6957.7	348.1
†Cleghorn Superba's Sweet Pea 427332	G	143	July	659.4	4.18	27.56	3859.3	165.43
†Cleghorn Surprise's Superba 387270	C	8	May	228.6	4.88	11.16		
		38	June	885.6	4.88	43.22		
		69	July	855.2	4.39	37.54	1969.4	91.92
S. Helen's Toro 190981		D. Cleghorn's Surprise 298908						
*Imp. De Baugy's Daisy Rose 291726	A	201	July	1130.4	3.91	44.20	8867.0	382.17
*Grassland Zenoria 185315	A	191	July	1234.4	4.30	53.08	9031.1	383.60
†Meadow Brook Lad's Winner 421147	F	130	May	508.7	4.76	24.21		
		160	June	491.5	4.85	23.84		
		191	July	478.9	5.36	25.67	3357.7	159.97
†Neptune's Precious Lily 419891	G	297	July	482.9	5.52	26.66	5756.2	255.46

Clemson Agricultural College, Clemson College, S. C.

Cavalier Eclipse 369559	B	275	July	843.0	4.86	40.97	9589.3	473.74
Cavalier Gay 424922	G	237	July	687.5	4.75	32.66	6321.4	315.64
Cavalier Generous 407739	F	264	July	611.8	4.84	29.61	6706.4	334.59
Cavalier Grateful 424923	F	157	July	486.2	5.11	24.84	3138.3	148.03
Cavalier Raider Gaiety 424921	F	164	July	566.2	5.04	28.54	3405.6	170.97
Radiant Flute 407737	F	264	July	667.3	5.49	36.63	7280.0	405.96

Clyburn, C. F. & Redfearn, W. T., Camden, S. C.

Heartsease Butterfat Honeymoon 422265	G	281	July	815.5	5.36	43.71	8425.0	433.71

Colorado Agricultural College, Fort Collins, Colo.

*College Etta 368381	A	27	July	1031.8	4.96	51.18		
S. Interlochs Etna's Prince 128079		D. College Peggy 296176						
*College Peggy 296176	A	6	Nov	234.4	5.80	13.60		
		37	Dec	1526.7	5.80	88.55		
		68	Jan	1468.6	4.72	69.32		
		96	Feb	1225.2	5.13	62.85		
		127	Mar	1293.1	5.70	73.71		
		157	Apr	1197.6	5.17	61.92		
		188	May	1254.6	4.82	60.47		
		218	June	1121.8	4.91	55.08		
		249	July	1005.1	5.00	50.26	10327.1	535.76
S. War Cloud 135793 A. R.		D. Peggy's Mary May 170327						
*Golden Libby 357125	B	288	July	450.9	4.81	21.69	9039.7	428.54
May Cloud's Red Gold 409949	F	17	Nov	466.9	4.14	19.33		
		48	Dec	845.8	4.14	35.02		
		79	Jan	781.4	5.37	41.96		
		107	Feb	685.3	5.43	37.21		
		138	Mar	767.6	5.00	38.38		
		168	Apr	769.5	5.13	39.48		
		199	May	750.2	5.07	38.04		

		229	June	758.1	5.07	38.44		
		260	July	733.9	4.84	35.52	6558.7	323.38
S. Cherub's Red Gold 151097 A. R.	D. May Cloud 328103							
*Peggy's Mary May 3d 398594	E	31	Oct	1147.3	4.82	55.30		
		61	Nov	956.5	5.04	48.21		
		92	Dec	849.5	5.38	45.70		
		123	Jan	719.0	6.07	43.64		
		151	Feb	582.4	5.45	31.74		
		182	Mar	539.3	5.26	28.37		
		212	Apr	548.1	5.04	27.62		
		243	May	540.6	4.95	26.76		
		273	June	432.9	5.29	22.90		
		304	July	310.6	4.77	14.82	6626.2	345.06
S. Sunset Golden Trojan 193345	D. Peggy's Mary May 170327							
*Trojan's May Cloud 375778	C	12	Dec	425.4	5.23	22.25		
		43	Jan	1207.4	5.23	63.15		
		71	Feb	978.1	4.87	47.63		
		102	Mar	964.8	4.90	47.28		
		132	Apr	826.1	5.01	41.39		
		163	May	782.1	5.10	39.89		
		193	June	649.7	5.39	35.02		
		224	July	505.6	5.12	25.89	6339.2	322.50
S. Sunset Golden Trojan 193345	D. May Cloud 328103							
Compton, Lucius B., The Eliada Orphanage Farm, Asheville, N. C.								
*Eliada's Accident 361473	A	25	Apr	1217.9	5.38	65.52		
		56	May	1582.5	4.07	64.41		
		86	June	1259.0	5.09	64.08		
		117	July	1144.6	4.49	51.39	5204.0	245.40
S. Imp. Duke of Eliada Farm 186203	D. Topsy's Eliada's Beauty 306694							
Eliada's Dropping Leaf 441979	G	229	July	809.3	5.12	41.44	7284.4	361.19
Eliada's Koboss 432581	G	365	July	101.2	4.11	4.16	8646.9	363.9
Eliada's Violet Queen 432587	F	131	July	803.0	4.73	37.98	3875.4	162.41
*Eliada's Zylpha 356696	A	166	July	1025.9	4.55	46.68	6878.3	325.17
May's Minnette of Eliada 461380	G	7	June	156.4	3.98	6.22		
		38	July	697.0	3.98	27.74	853.4	33.96
S. June Boy of Eliada Farm 156322 A. R.	D. Meddlesome's May of Eliada 288147							
Millie of Yancey 436984	F	8	May	233.0	3.91	9.11		
		38	June	894.4	3.98	35.60		
		69	July	850.9	4.04	34.38	1978.3	79.09
S. Constance's Sequel of Eliada 206247	D. Margie Yanceys Fancy 321295							
Princess' Peggy of Eliada 392516	E	365	July	11.0	5.39	.59	10895.0	525.2
Compton, Lucius B. & McKenzie, Thomas, Asheville, N. C.								
Eliada's Dripping Gold 403295	F	365	July	113.3	5.25	5.95	10811.1	490.3
Compton, Lucius B. & Kimble, David, Asheville, N. C.								
Eliada's Pearl Babe 432588	G	273	July	732.3	4.74	34.71	7989.5	377.19
Corium Farm, Incorporated, Fond du Lac, Wis.								
Fearless's Peggy 409980	E	229	July	505.9	5.53	27.98	6017.4	303.14
Guernfalfa Aura 259578	A	279	July	714.4	5.11	36.51	10208.7	481.57
Lady Queen Bee's Madam Queen 324678	A	298	July	891.5	4.95	44.13	12445.5	592.77
Lake View Adoris 287809	A	297	July	353.3	4.99	17.63	8137.0	389.14
Corning, Parker, Corning Farm, Glenmont, N. Y.								
†Arlene of White Farms 254263	A	7	May	265.8	3.92	10.42		
		37	June	1289.8	3.92	50.56		
		68	July	1242.3	3.81	47.33	2797.9	108.31
S. Africander Prince of White Farms 114549 A. R.	D. Glory of White Farms 172561 A. R. 20608							
†August Girl of Distant View 301078	A	210	July	1019.2	4.21	42.91	8141.7	354.85
†Corning's Etta May 480036	G	122	July	784.7	5.04	39.55	3347.1	161.57
†Dorthea of Distant View 321349	A	298	July	673.9	5.09	34.30	9802.7	449.79
†Jewel of Distant View 2d 437834	D	89	July	1117.9	3.91	43.71	3319.9	132.95
Cotting, C. E., Chedco Farm, Berlin, Mass.								
*Chedco Elise 317353	A	269	July	761.8	5.46	41.59	8090.4	457.15
*Chedco Fern 328241	A	272	July	1002.9	5.60	56.16	10594.9	573.34
Chedco Venus 429401	G	135	July	941.5	4.75	44.72	4480.9	213.09
Cottrell, A. M., Est., Maple Lawn Farms, Hopkinton, R. I.								
Brita of Maple Lawn Farms 371117	B	209	June	1176.8	5.04	59.31		
		240	July	1107.9	4.97	55.06	10249.1	494.28
Celeste of Maple Lawn Farm 305220	A	26	June	1062.4	4.50	47.81		
		57	July	1540.5	4.57	70.40	2602.9	118.21
S. Glen's Secret of Greenway 129053	D. Mujel of Maple Lawn Farm 235610							
Clarice of Maple Lawn Farms 394909	E	104	June	1293.9	3.93	50.85		
		135	July	1300.7	4.01	52.16	5911.4	237.10
Karen of Maple Lawn Farms 371118	B	127	June	1413.4	4.50	63.60		
		158	July	1359.4	4.67	63.48	7907.8	348.61
Lisa S. of Maple Lawn Farm 351527	A	7	May	290.8	4.06	11.81		
		37	June	1566.6	4.06	63.60		
		68	July	1648.3	3.95	65.11	3505.7	140.52
S. Glen's Secret of Greenway 129053	D. Lysiane of Maple Lawn 175391							
Maple Lawn Topsy Rose 423050	G	142	June	1092.6	4.62	50.48		
		173	July	1060.7	4.55	48.26	6649.2	280.72
Coulter, H. S., Sunny Ridge Farm, Randolph, Wis. Advanced Register Herd Test.								
Blondy of Sunny Ridge 230931	A	246	July	599.9	5.40	32.39	6891.6	414.56
†Fawn of Sunny Ridge 252804	A	303	July	228.9	6.74	15.43	6031.5	358.11
†Frieda of Sunny Ridge 452785	C	244	July	678.2	4.55	30.86	7058.6	336.12

†Greta of Sunny Ridge 435535	G	159	June	721.7	4.40	31.75		
		190	July	638.9	4.40	28.11	4806.6	208.55
†Ida of Sunny Ridge 435536	G	190	July	550.1	4.74	26.07	4271.5	207.27
*†Inez of Sunny Ridge 411206	E	102	July	761.0	4.79	36.45	3174.5	151.18
†Josephine of Sunny Ridge 329509	A	214	July	670.1	5.00	33.51	6642.2	346.82
†Marigold of Sunny Ridge 346937	A	245	July	733.2	4.51	33.07	8255.5	393.09
†Marjorie of Sunny Ridge 372479	B	284	July	541.4	5.03	27.23	8517.7	441.59
†Myrtle of Sunny Ridge 329508	A	110	July	909.3	3.92	35.64	3940.9	188.04
†Norma of Sunny Ridge 354918	A	175	July	852.4	3.90	33.24	6528.2	266.83
†Winona of Sunny Ridge 354920	A	303	July	566.5	5.03	28.49	9889.0	441.14
Cowham, C. F., Cowham Farm, Jackson, Mich.								
*Chestnutwold Julia 254892	A	108	July	1629.5	4.20	68.44	6356.4	263.14
Daphne Eloise of Cowham Farm 396723	E	171	July	992.8	4.44	44.08	6825.3	318.72
Eloise Daphne of Cowham Farm 414947	F	254	July	989.6	5.10	50.47	8523.3	434.04
Juno's Alice of Cowham Farm 396724	E	171	July	1328.7	4.64	61.65	8299.1	383.65
Juno's Fern of Cowham Farm 414952	G	290	July	969.4	4.78	46.34	10187.4	485.92
Juno's Tressie of Cowham Farm 396725	E	186	July	1108.7	4.46	49.45	8230.1	394.72
Davis, Gladden, Geneva Farm, Street, Md.								
Geneva's Choice 307556	A	352	Mar	97.5	4.57	4.46		
				31.5	4.10	1.29		
		365	Apr	449.3	4.10	18.42	11790.7	482.9
De Normandie, James, De Normandie Farm, Lincoln, Mass. Advanced Register Herd Test.								
†Gibson's Kate 479149	D	73	July	708.5	4.58	32.45	1955.4	89.93
†Merit's Forget-me-not 471496	E	73	July	813.5	4.53	36.85	2072.5	90.86
De Normandie, Robert L., De Normandie Farm, Lincoln, Mass. Advanced Register Herd Test.								
*†Foxburg's Neater's Gillyflower 323051	A	107	July	1361.9	5.05	68.78	5546.2	297.56
†Lincoln Lily 421065	G	193	July	556.6	4.39	24.43	5376.0	226.86
†Lincolnwold Playfair 408447	E	84	July	717.6	4.41	31.65	2203.2	104.90
†Millbrook Nancy Lyman 451399	E	84	July	878.2	4.54	39.87	2815.8	135.04
Dieckhoff, Fred, Grangemead Farm, Saint Charles, Ill.								
Gipsy Maid of Edgewood 427390	A	144	July	1460.6	4.28	62.51	7854.8	305.60
Mollie of Four Pine 334232	A	131	July	1087.0	4.15	45.11	5015.1	213.39
Peace of Four Pine 438182	E	31	May	1148.9	4.65	53.42		
		61	June	1177.4	4.72	55.57		
		92	July	1172.5	4.56	53.47	3498.8	162.46
S. Billy of the Field 183911	D. Nora of Four Pine 397477							
Domaszek, Matt, New Hope Guernsey Farm, Amherst Junction, Wis.								
New Hope Gardenius's Beauty 434316	G	296	Aug	809.4	4.67	37.80	10427.4	467.94
New Hope Gardenius's Fanny May 439206	G	16	Apr	581.9	4.54	26.42		
		47	May	1116.0	4.54	50.67		
		77	June	1024.2	4.44	45.47		
		108	July	965.2	4.48	43.24		
		139	Aug	930.4	4.66	43.36	4617.7	209.16
S. New Hope Gardenius's Prince 204819	D. New Hope Gardenius's Lassie 360983							
New Hope Gardenius's Laughter 439203	G	196	Aug	1263.4	4.45	56.22	8385.2	363.33
New Hope Gardenius's Princess 439204	G	179	Aug	977.2	4.71	46.03	6188.0	276.04
*New Hope Miladdie's Pride 301376	A	365	Aug	880.3	5.00	44.02	16878.7	889.8
New Hope Prince's May 434318	G	223	Aug	937.2	4.92	46.11	7545.3	383.72
Drew, Fred, Kenilworth Farm, McLean, Va.								
Kenilworth Celia's Hazel 430450	G	272	July	851.4	5.15	43.85	9207.4	450.84
*Kenilworth Fairy 330658	A	186	July	917.0	5.16	47.32	7979.8	386.16
Kenilworth Min's Cynthia 401064	E	237	July	608.6	5.95	36.21	6111.0	335.58
*Kenilworth Sue's Clair 401065	E	171	July	1282.6	4.44	56.95	8312.4	369.39
Kenilworth Sylvia's Hannah 426564	G	324	July	582.0	5.40	31.43	7624.8	372.73
Dunn, F. L., Dunrovin Guernsey Farm, Farmington, Mich. Advanced Register Herd Test.								
†Fairholm Fern 433278	D	58	July	1255.6	3.85	48.34	2396.9	98.10
*†Fancier's Cosyetta of Belmont 370339	C	168	July	669.4	5.18	34.67	5848.8	256.41
Gloria's Maybelle 373722	B	179	July	866.3	4.54	39.33	5693.9	255.83
May's Chum of Cowham Farm 379619	D	290	July	720.8	5.03	36.26	9479.9	475.13
†Penasa Susanne of Silver Lake 439588	E	136	July	753.3	5.36	40.38	3706.0	174.53
†Rosebud of Mecosta County Farm 326278	A	172	July	1136.8	3.92	44.56	7598.9	300.30
†Rose Mary of Mecosta County Farm 470123	E	180	July	912.7	4.05	36.96	6353.2	281.84
Dunn, Frank C., Fra-Mar Farm, Mendon, Vt.								
Green Meadow Annette 373672	B	7	Apr	267.3	4.38	11.71		
		38	May	1453.1	4.38	63.65		
		68	June	1297.4	4.50	58.38	3117.8	133.74
S. Green Meadow Ambition 146344 A. R.	D. Green Meadow Babette 302027							
Dunwalke Farm, Incorporated, Bedminster, N. J. Advanced Register Herd Test.								
†Dunwalke Blanchette Valentine 388501	D	191	July	914.9	4.40	40.26	6650.5	321.60
†Dunwalke Brilliant Lady 428834	G	72	July	871.2	4.03	35.11	2025.3	89.70
†Dunwalke Butterfat's Beauty 425007	F	27	June	955.8	4.37	41.77		
		58	July	1143.6	4.62	52.83	2099.4	94.60
S. Imp. Blanchette's Butterfat 104968 A. R.	D. Dunwalke Flower of Beaulieu 326424							
†Dunwalke Butterfat's Ruby 428832	G	128	July	836.9	4.75	39.75	3467.1	169.74
*†Dunwalke Golden Beauty 382064	C	89	July	1132.5	4.16	47.11	3488.7	155.72
†Dunwalke Golden Bonny 410838	F	229	July	691.7	5.74	39.70	6660.7	335.90
†Dunwalke Golden Queen 399741	E	96	July	1094.8	4.88	53.43	3671.2	174.66
*†Dunwalke Golden Rose 382062	C	96	July	1161.4	5.00	58.07	3971.9	209.66
†Dunwalke Governor's Belle 382066	D	305	July	476.8	5.43	25.89	10638.7	525.5
†Dunwalke Governor's Maggie 399742	E	86	July	1202.8	4.26	51.24	3412.4	153.55
†Dunwalke Governor's Princess 399740	F	305	July	68.4	5.27	3.60	8195.1	406.1

†Dunwalke Governor's Ruby 428831	G	179	July	807.7	4.79	38.69	4935.1	237.08
†Dunwalke Lass of Beaulieu 410840	F	15	May	410.4	4.47	18.34		
		45	June	1004.6	4.47	44.91		
		76	July	1024.1	4.04	41.37	2439.1	104.62
S. Dunwalke Noble of Beaulieu 199172	D. Dunwalke Noble Lady 356284							
†Dunwalke Noble Maid 387568	D	229	July	762.1	3.94	30.03	7534.3	277.25
†Dunwalke Noble Rosebud 428829	F	97	June	811.5	4.35	35.30		
		128	July	843.1	3.82	32.21	3618.4	148.81
†Dunwalke Noble's Bonny Girl 440866	G	88	July	907.2	4.13	37.47	2619.3	117.57
†Dunwalke Noble's Buttercup 406753	G	305	July	183.8	5.91	10.86	7473.0	362.4
†Dunwalke Noble's Flower 406750	G	305	May	376.4	5.60	21.08	6929.0	360.1
†Dunwalke Noble's Maggie 430025	G	87	July	766.3	4.13	31.65	2242.2	90.14
Dyer, W. Garnee, Farmlands, Newport, R. I.								
Florham Rose of Gold 404063	D	61	June	1611.0	3.89	62.67		
		92	July	1475.1	3.34	49.27	4715.8	179.90
*Foremost Justyne 402792	B	23	May	1119.8	3.74	41.88		
		53	June	1453.1	4.11	59.72		
		84	July	1343.9	4.05	54.43	3916.8	156.03
S. Foremost Masterpiece 159266 A. R.	D. Fayroyal's Gail 309718							
*Raemelton Golden Orchid 370572	B	181	June	1177.8	5.08	59.83		
		212	July	1206.5	4.82	58.15	9373.2	462.44
Sunnyfields Meditate 418344	F	175	June	1247.7	4.56	56.90		
		206	July	1223.7	4.51	55.19	9230.1	415.76
Ellerson, H. W., Richmond, Va.								
*May Rose's Pride Anna 392695	E	325	July	900.7	5.38	48.46	11354.0	551.21
Emerson, Anne P., Brooklandwood Farms, Brooklandville, Md.								
Brooklandwood Gift 388961	D	197	July	552.2	6.11	33.74	4747.5	262.69
Brooklandwood Gloria 390226	D	10	May	381.6	4.44	16.94		
		40	June	1019.8	4.44	45.28		
		71	July	957.3	4.85	46.43	2358.7	108.65
S. Aiyukpa Golden Marmion 150519 A. R.	D. Select's Gertrude 269494 A. R. 30338							
*Brooklandwood Happy Girl 382882	D	166	July	928.8	4.89	45.42	5827.0	276.22
Brooklandwood Kitty Girl 393907	E	257	July	732.3	5.74	42.03	7762.9	410.96
Brooklandwood Sunset 411027	G	291	July	693.0	4.68	32.43	7723.8	362.02
Crusader's Marguerite 434305	G	362	July	705.8	6.02	42.49	8953.4	470.21
*Ideal of Lowebrook 247966	A	165	July	1167.3	4.19	48.91	7387.0	307.83
Independence Milkmaid 419299	F	116	July	932.3	4.93	45.96	3839.0	165.70
Lilac Bloom 411025	G	365	June	43.2	4.77	2.06	9309.4	409.5
Select's Bloom 419309	G	347	July	823.8	5.03	41.44	10009.7	472.90
Select's Favorite 419306	G	365	July	751.2	5.81	43.64	10673.4	531.2
Select's Milkmaid 367884	B	172	July	1102.0	5.13	56.53	7075.0	320.41
Endicott, John, "Brookwood," Bloomfield Hills, Mich.								
Brookwood Clover 308061	A	155	June	922.7	5.35	49.36		
		186	July	943.3	4.58	43.20	6461.3	314.31
Brookwood Jacqueminot 350243	A	98	June	1007.9	4.19	42.23		
		129	July	1022.3	4.19	42.83	4662.7	184.70
Brookwood Phyllis 383669	D	122	June	1411.7	4.36	61.55		
		153	July	1431.0	3.79	54.23	7592.2	311.08
Brookwood Pink 337737	A	127	June	1496.3	3.74	55.96		
		158	July	1218.2	4.13	50.31	7883.8	303.19
Brookwood Polly 332224	A	175	June	1203.9	4.77	57.43	7613.8	322.32
Brookwood Ramona 335887	A	181	June	1191.3	4.51	53.73		
		212	July	1189.3	4.80	57.09	9330.1	431.30
Brookwood Rhododendron 375845	C	133	May	1081.1	5.48	59.24		
		163	June	1031.5	5.87	60.55	6060.2	329.49
Brookwood Royal's Gypsy 305943	A	91	June	1569.2	4.01	62.92		
		122	July	1504.9	3.70	55.68	6359.6	267.92
Ensor, Joseph C., Cockeysville, Md.								
May Palmer of Montfaucon 428993	F	153	July	918.8	5.09	46.77	5089.7	249.91
Ensor, Wilmer C., Montfaucon Dairy, Cockeysville, Md.	Advanced Register Herd Test.							
Joan Cole of Montfaucon 416849	E	30	June	1064.5	4.56	48.54		
		61	July	999.3	4.34	43.37	2063.8	91.91
S. Marblevale of Montfaucon 197836	D. Jonquil of Montfaucon 397983							
Erf, William, Chestnut Ridge Farm, Bellevue, Ohio.	Advanced Register Herd Test.							
†Chestnut Ridge Bessie Ann 453246	G	22	June	666.2	3.82	25.45		
		53	July	797.0	3.82	30.45	1463.2	55.90
S. Chestnut Ridge Trump 221821	D. Chestnut Ridge Bessie Jean 441596 A. R. 36537							
*†Chestnut Ridge Betty Jean 397216	B	261	July	815.7	5.45	44.46	8541.4	465.08
†Chestnut Ridge Cherub's Dimple 438638	G	120	July	661.1	4.27	28.23	3387.5	146.01
*Chestnut Ridge Iona Jemima 335893	A	187	July	757.8	5.01	37.97	6654.0	332.77
†Chestnut Ridge Lily Sweetness 427878	G	305	June	19.0	6.25	1.19	7335.0	375.6
†Chestnut Ridge Sunny Jean 517297	G	114	July	831.9	4.70	39.10	3520.0	161.33
Farm & Trades School, The, Thompson's Island, Boston, Mass.								
Thompson's Island Anne 420046	B	125	June	1021.3	5.03	51.37		
		156	July	1019.4	5.20	53.01	5838.1	281.55
Thompson's Island Fannie 461008	E	295	June	821.3	6.49	53.30		
		326	July	770.5	6.06	46.69	10169.6	588.12
Thompson's Island Hilda 503280	F	203	June	804.4	4.86	39.09		
		234	July	761.7	4.88	37.17	7041.0	340.42
Thompson's Island Ina 503281	F	207	June	708.9	4.28	30.34		
		238	July	722.5	4.37	31.57	6199.7	274.66
Thompson's Island Nellie 512682	F	116	June	979.4	5.39	52.79		
		147	July	838.5	5.40	45.28	5033.5	257.87

Fircrest Farms, Incorporated, Bellingham, Wash.								
Glenloch Melissa 341288	A	273	July	953.4	4.79	45.67	8852.7	433.50
†Glenloch Western Rose 475398	E	293	July	671.4	5.57	37.40	7590.4	419.78
Fleming, M. C., Wandamere Farms, Troutdale, Oregon.								
Ann Veronica of Chicona 481606	G	194	July	988.0	5.44	53.75	6986.1	372.76
*Bonnie of Delphi Dell 315919	A	194	July	1354.4	5.47	74.09	11753.6	617.59
Darigold Perrywinkle 393532	E	236	July	1242.9	5.25	65.25	9830.3	512.71
Flora of Oak Park 411039	G	348	July	660.9	5.55	36.68	9417.7	507.21
Forget-me-not of Maxvale 311139	A	19	Mar	998.0	5.01	50.00		
		49	Apr	1800.2	4.58	82.45		
		80	May	1627.9	5.13	83.51		
		110	June	1541.9	4.60	70.93		
		141	July	1495.6	5.51	82.41	7463.6	369.30
S. Bravo of Rich Neck 28th 79695	D. Bertie of Maxvale 192700							
Nancy's Darigold Dot 365915	B	315	July	1063.9	5.13	54.58	11833.3	619.51
Wandamere Janet 451457	E	147	July	1070.0	5.15	55.11	5896.5	296.61
Fort Dodge Creamery Company, Rosedale Farm, Fort Dodge, Iowa.								
Rosedale Emily 353767	B	359	July	523.6	5.42	28.38	10529.7	553.05
Rosedale Fairy 360331	A	25	Apr	1052.0	3.36	35.35		
		56	May	1245.1	3.36	41.84		
		86	July	1076.9	3.22	34.68		
		117	July	1040.9	3.82	39.76	4414.9	151.63
S. Flintarrow Brave 111692 A. R.	D. Rose of Pansydale Farm 274940							
Rosedale Fanita 407471	B	156	July	1215.2	5.03	61.12	6921.2	340.84
Rosedale Florinda 415420	C	134	July	1188.7	5.35	63.60	5460.8	258.76
Rosedale Garcia 437216	C	24	May	1039.6	3.68	38.26		
		54	June	1348.4	3.68	49.62		
		85	July	1291.5	4.10	52.95	3679.5	140.83
S. Governor of Rosedale 130855 A. R.	D. Victor's Sylvia of Sylvanite 224302							
Rosedale Georgia 428969	D	151	July	1081.3	4.64	50.17	5849.6	262.94
Rosedale Gloria May 425557	C	185	July	1171.5	4.90	57.40	7599.1	333.35
Rosedale Hannah 456464	E	163	July	986.8	5.29	52.20	5952.8	292.92
Rosedale Hattie 465952	E	128	July	1086.6	4.30	46.72	5285.8	229.46
Rosedale Honey 495667	G	243	July	797.0	4.78	38.10	7034.1	343.86
Rosedale Hope 441601	G	134	July	1087.7	4.51	49.06	4755.6	232.08
Rosedale Idol 516732	G	81	July	1067.2	4.44	47.38	2696.6	119.73
Rosedale Imogene 508393	G	108	July	1068.4	5.11	54.60	3752.6	165.41
Rosedale Ina 508387	G	137	July	916.6	4.84	44.36	4504.0	215.70
Rosedale Inza 516683	G	3	May	90.6	4.77	4.32		
		33	June	1029.7	4.77	49.12		
		64	July	1103.4	3.99	42.03	2223.7	95.47
S. Governor of Rosedale 130855 A. R.	D. Rosedale Christine 280950							
Rosedale Iola 508386	G	146	July	1003.0	4.12	41.32	4976.2	207.63
Rosedale Iris 508391	G	116	July	935.1	4.86	45.45	3504.9	169.47
Rosedale Isabelle 508394	G	98	July	1052.4	4.23	44.52	3343.1	136.18
Rosedale Iva 508390	G	129	July	962.9	4.42	42.56	4231.7	178.66
Rosedale Ivabelle 508385	G	135	July	1167.9	4.60	53.72	5298.1	256.60
Rosedale Izora 508392	G	103	July	952.9	4.56	43.45	3346.0	150.09
Fox, F. E., Waukesha, Wis.								
Fox's Belle of Waukesha 427521	G	365	July	334.0	6.15	20.54	8260.2	444.0
Fox's Minnie of Waukesha 425503	F	181	July	823.2	4.15	34.16	5464.0	223.70
Fox's Myra of Waukesha 434883	G	271	July	720.4	5.30	38.18	7096.9	356.05
Fox's Nora of Waukesha 425504	G	358	July	717.9	4.83	34.67	8977.5	398.36
Fox's Polly of Waukesha 448078	G	365	July	601.0	5.57	33.48	8844.7	439.3
Fox's Rosalind 434884	G	334	July	575.6	5.66	32.58	7543.0	369.26
Fox's Sylvia of Waukesha 432666	G	172	July	906.5	5.25	47.59	5419.4	253.13
Glory's Julia of Pepin County 484388	E	181	July	756.1	5.02	37.96	4769.3	220.89
Governor's Jane of Braeside 353566	A	101	July	833.3	5.00	41.67	2865.9	147.79
Pine Creek Farm Papoose 275373	A	243	July	924.5	4.71	43.54	7492.5	343.68
Stella of Sleepy Hollow 328789	A	299	July	709.3	5.00	35.47	9436.4	398.45
Fox, F. E. & Son, Waukesha, Wis.								
Early Dew of Happy Hollow 321245	A	355	July	934.6	5.26	49.16	11095.2	553.68
Shady Gulch Rose 438686	A	360	July	768.7	4.77	36.67	12120.0	547.68
Gallion, W. E., Darlington, Md.								
Cornelia Ramolini of Wilholme 378639	D	353	July	1109.0	4.75	52.68	13683.4	648.93
Princess Olga of Wilholme 359064	B	334	July	1186.1	4.83	57.29	13252.6	622.65
Gaylord, E. K., Gaylord Guernsey Farms, Oklahoma City, Okla.								
Ada of Step an'a Half 432618	D	365	June	70.5	4.97	3.50	11579.3	498.6
Charline of Clover Ridge 299663	A	166	July	988.4	3.94	38.94	6334.9	240.42
Chestnut Ridge Delight's Sally 398978	D	150	July	958.7	4.68	44.87	5290.6	225.31
Clematis of Maple Grove 330149	A	264	July	1286.8	4.34	55.85	13001.5	563.87
Gaylord's Alice 384054	C	117	July	1058.4	3.69	39.05	4328.1	154.58
Gaylord's Betsy S. 374060	D	314	July	663.0	6.39	42.37	7405.8	461.17
*Gaylord's Blanche 406904	E	127	July	1009.3	4.72	47.64	4700.9	207.18
Gaylord's Carnation 430087	G	159	July	1097.9	4.61	50.61	6284.3	259.52
Gaylord's Charming Ada 421277	F	124	July	944.7	5.59	52.81	4141.4	200.27
Gaylord's Corinne 445429	G	114	July	1037.2	5.24	54.35	4078.7	186.06
Gaylord's Gloria 430095	G	134	July	897.0	4.84	43.41	4179.5	202.03
Gaylord's Indian Queen 430086	G	187	July	846.1	4.56	38.58	5321.2	253.02
*Gaylord's Laura 406903	E	137	July	999.6	4.67	46.68	5401.0	223.04
Gaylord's Lindy Lou 430088	G	153	July	940.4	4.30	40.44	5063.1	210.80
Gaylord's Lustre 430089	G	176	July	806.2	5.58	44.99	5326.0	274.60
Gaylord's Nelly 421282	F	218	July	876.9	4.83	42.35	6686.0	320.30
Gaylord's Pollyanna 374061	C	229	July	1011.3	4.50	45.51	8397.0	377.65

Gaylord's Sally 355121	A	117	July	1182.9	3.90	46.13	4624.1	198.50
Gaylord's Ultra Queen 460035	G	12	May	470.1	3.17	14.90		
		42	June	1262.7	3.66	46.21		
		73	July	1239.8	3.67	45.50	2972.6	106.61
S. Gaylord's Autocrat 198392	D. Ultra Queen of Fair View 188167							
Gaylord's Wistaria 430081	G	321	July	859.3	4.90	42.11	10762.6	517.65
Gaylord's Zinnia 430092	G	200	July	1052.5	5.23	55.05	6686.3	322.50
*Model's Amy of Fairview 321124	A	174	July	1064.9	4.06	43.23	6934.1	283.09
Pollyanna of Silver Maples 430598	G	264	July	882.5	5.43	47.92	8998.6	441.49
*Pride's Queen of Maple Row 348560	A	210	July	1069.7	5.95	63.65	9006.1	489.15
Vi of Virginia Willow 415711	A	23	May	957.6	4.40	42.13		
		53	June	1340.1	4.02	53.87		
		84	July	1329.2	4.58	60.88	3626.9	156.88
S. Sunnymede Classman 182735	D. Lorraine of Virginia Willow 351376							
White Oak Rosie 459226	G	178	July	825.4	5.83	48.12	5369.4	271.00
Williams' Fawny 345518	A	334	July	1167.3	4.34	50.66	14278.9	608.61
Williams' Gipsy Girl 326828	A	183	July	1124.6	4.90	55.11	7061.8	342.24
Gear, O. W., Bow, Wash.								
Darigold Linnie 426062	G	331	July	908.2	4.94	44.87	10499.3	534.11
Darigold Trudy 453537	G	78	July	1504.0	5.11	76.85	4437.8	212.14
Darigold Vesta 395685	D	93	July	1647.9	4.48	73.83	5158.9	233.50
Georgia State College of Agriculture, Athens, Ga.								
Gladiator Incense 427820	F	91	June	817.6	3.64	29.76	2749.2	96.65
Gladiator Insignia 427819	G	176	June	773.5	4.76	36.82		
		207	July	753.5	4.62	34.81	6028.1	258.13
Irene Champion 369621	B	255	June	743.8	4.42	32.88		
		286	July	740.6	4.40	32.59	8590.1	356.04
Gluek Brewing Company, Minneapolis, Minn.								
Coronet's Sailor Girl 403563	E	242	June	1085.2	5.68	61.64		
		273	July	833.7	6.73	56.11	9958.4	570.49
Gluek Farm Hazel 464459	G	141	June	1052.0	4.50	47.34	4968.0	224.35
Gluek Farm Marianne 464463	G	12	May	378.3	4.53	17.14		
		42	June	1048.6	4.53	47.50		
		73	July	1051.2	3.77	39.63	2478.1	104.27
S. Pilsener Pale 202605	D. Marietta of Gluek Farms 292554							
Gluek Farm Pansy 464458	G	177	June	1080.5	4.80	51.86		
		208	July	994.8	5.09	50.64	7963.8	373.05
*Langwater Golden Glow 302661	A	352	June	647.2	4.99	32.30		
		365	July	125.6	6.75	8.48	13097.1	582.2
Rivermoor Pearline 412939	E	47	June	1299.6	3.64	47.31		
		78	July	1133.3	4.07	46.13	3105.7	124.86
Grinnell, Lawrence, Birchfield Farm, South Dartmouth, Mass.								
Birchfield Luster 339547	A	241	July	984.6	5.25	51.69	8527.3	491.47
Birchfield Rosegirl 387953	C	82	July	1561.6	5.00	78.08	4522.6	212.97
Birchfield Rosena 427034	G	278	July	922.5	5.95	54.89	8622.2	497.03
Birchfield Susanna 2d 412294	G	334	July	1085.1	5.99	65.00	11949.2	654.07
Guess, J. B., Jr., Edisto Farms, Denmark, S. C.								
Barbara of Edisto Farms 430840	G	178	July	971.4	4.30	41.77	6039.4	262.39
Baron's Ester of Edisto Farms 430839	G	169	July	1149.5	5.18	59.54	6332.7	312.13
Baron's Jane of Edisto Farms 430838	F	10	May	323.7	3.88	12.56		
		40	June	1037.5	3.88	40.26		
		71	July	1116.1	4.07	45.43	2477.3	98.25
S. Foremost Baron 100248 A. R.	D. Jeweller's Jane 311960							
*Baron's Stella 361769	B	332	July	942.3	5.15	48.53	11746.2	612.00
Foremost's Maud Belle 426092	F	341	July	990.0	4.35	43.07	10821.5	497.09
Francena of Edisto Farms 426093	G	229	July	846.9	4.91	41.58	7554.4	360.10
Glow's Beauty of Long's Farm 480754	F	14	May	483.4	4.04	19.53		
		44	June	1126.1	4.04	45.49		
		75	July	1091.5	4.27	46.61	2701.0	111.63
S. Hazelwood's Messenger 160506	D. Glow's Beauty of Lynchburg 199732							
Jane's Star Jewell 405733	D	30	June	971.0	3.88	37.67		
		61	July	1097.9	4.33	47.54	2068.9	85.21
S. Florham Jeweller 100914 A. R.	D. Jane of Edisto Farms 132932							
*Jeweller's Esther 331595	A	243	July	949.7	4.74	45.02	9633.6	456.46
*Jubilee of Edisto Farms 199900	A	143	July	1231.9	4.40	54.20	6498.9	280.27
Lady of Edisto Farms 430841	G	117	July	991.6	4.10	40.66	4116.9	168.68
*Queen of Edisto Farms 292751	A	216	July	1148.0	4.07	46.72	10361.6	423.21
Supreme Connie of Edisto Farms 412594	F	281	July	823.9	4.83	39.79	9459.1	457.31
Supreme Sibyl of Edisto Farms 427877	F	139	July	982.3	4.60	45.19	4828.5	205.05
Supreme's Ruth 439508	G	16	May	548.2	3.90	21.38		
		46	June	962.0	3.90	37.52		
		77	July	1047.4	4.35	45.56	2557.6	104.46
S. Cornelia's Supreme 162152 A. R.	D. Ruth of Edisto Farms 325140							
Supreme Tulip of Edisto Farms 412593	F	157	July	1126.3	4.96	55.86	6406.7	291.88
Hall, Ivory A., Portland Farms, South Portland, Maine.								
Duke's Lilly of Portland 298609	A	153	July	1157.5	5.16	59.73	6169.6	296.70
*Lancaster's Nancy of Portland 376130	C	201	July	1167.8	4.71	55.00	9687.0	434.93
Legend's Princess of Portland 383029	C	264	July	848.4	5.38	45.64	8628.1	422.20
Myhaven Memory 380521	E	365	July	624.7	5.21	32.55	14068.0	635.6
*Prince's Gem of Portland 390738	D	246	July	1142.1	4.76	54.36	10480.4	459.18
Prince's Leatrice of Portland 463647	C	100	July	1401.5	4.29	60.12	5028.1	209.53
Hall, J. Elliott, Vallevue Farm, Morristown, N. J. Advanced Register Herd Test.								
Ada of Mackford Prairie 386983	D	257	June	545.9	4.88	26.64		
				223.0	4.78	10.66		
		288	July	906.5	4.78	43.33	7689.5	365.15

†Countess of Mackford Prairie 330949	A	298	July	668.4	4.89	32.68	9781.2	427.51
†Diamond's Gem 304787	A	84	July	1211.0	3.80	46.02	3375.2	137.56
*†Homestead Rosebud 250919	A	304	July	773.9	4.92	38.08	10772.8	506.99
†Mollie of the Horse-Shoe Farm 311058	A	290	July	708.6	4.85	34.37	9391.0	419.28
†Moon's Royal Dimple 405388	E	72	June	966.5	4.47	43.20		
		103	July	870.4	4.36	37.95	3323.0	149.36
*†Imp. Ruby V. of Tamworth 332685	A	82	July	1414.8	4.15	58.71	4078.0	171.10
Vallevue King's Alice 429130	G	256	July	648.3	5.57	36.11	6737.3	325.48
†Vallevue King's Evelyn 436212	G	146	July	780.7	4.97	38.80	4154.3	205.05
Vallevue King's Faithful 413146	F	283	July	669.9	5.40	36.17	7040.1	350.94
†Vallevue King's Martha 423606	G	234	July	474.7	6.05	28.72	5085.7	280.43
†Vallevue King's Omega 436213	G	122	July	737.7	4.88	36.00	3294.7	151.11

Hall, S. C., Portland Farms, South Portland, Maine.

*Prince's Dora of Portland 385559	A	365	July	136.2	6.23	8.49	13048.0	703.9
*Prince's Dorothy of Portland 396087	A	365	July	564.3	5.45	30.75	12575.7	571.0

Harrison, G. M., Mrs., Fairholm, Fredericksburg, Va. Advanced Register Herd Test.

Frisky of Shandon 327600	A	30	June	1317.5	4.42	58.23		
		61	July	1381.9	4.31	59.56	2699.4	117.79
S. Dixie of Fiddlers Green 93811 A. R.	D. Della's Pride of Shandon 167233							
Matilda Rosa of Fairholm 359940	A	30	June	1007.1	4.88	49.15		
		61	July	1153.3	4.64	53.51	2160.4	102.66
S. Staffordan of Sherwood Forest 149428	D. Jessie Ross 202586							
Nanny Goat of Fairholm 463256	B	22	June	1051.9	4.64	48.81		
		53	July	1377.9	4.01	55.25	2429.8	104.06
S. Tarzan of Hartwood 181352	D. Cherry Queen's Buttercup 293326							
Old Lil 406244	D	16	May	636.5	4.99	31.76		
		46	June	1092.0	4.99	54.49		
		77	July	1112.7	4.70	52.30	2841.2	138.55
S. Tarzan of Hartwood 181352	D. Romona's Queen 220758							
Ruby of Fairholm 464143	F	11	June	414.1	4.49	18.59		
		42	July	1349.1	4.49	60.57	1763.2	79.16
S. Foremost Captain 199725	D. Cherry Queen's Butter Cup 293326							

Haskell, H. C., Hill Girt Farm, Chadds Ford, Pa.

*Aiyukpa Queen 221553	A	117	July	1155.9	5.00	57.80	4722.4	230.86
*Betsy of Gwynllan Farm 428750	B	23	May	1130.6	4.45	50.31		
		53	June	1595.0	4.45	70.98		
		84	July	1452.3	3.87	56.20	4177.9	177.49
S. Imp. Rowan of Myrtle Place 190068	D. Imp. Scandal Fairy of Roberge 291732							
*Christmas Bell of Hill Girt 399381	C	96	July	1242.7	4.91	61.02	4204.9	189.69
Coventry Bella Buttercup 406585	G	345	July	613.1	5.81	35.62	9637.7	466.39
Dilwyne Ruth 405628	E	106	July	824.6	4.78	39.42	3208.9	138.69
Double Top of Hill Girt 411352	F	304	July	1003.5	5.66	56.80	10373.5	561.75
Glad Tulip of Prospect 460022	A	117	July	1050.7	4.42	46.44	4292.9	183.54
Green Meadows Lustre May 379128	B	113	July	1176.9	5.00	58.85	4900.4	242.14
Guardsman's Pat of Hill Girt 411355	F	313	July	787.8	5.40	42.54	10192.6	527.18
Hill Girt Lassie 449151	G	365	July	353.1	6.17	21.79	9819.6	482.0
Hill Girt Royal Lil 399388	D	284	July	544.4	6.84	37.24	7444.1	436.04
Lina of Hill Girt 383977	C	329	July	905.7	6.37	57.69	10077.6	599.27
Longlands Louise 402832	E	5	May	205.4	4.53	9.30		
		35	June	1343.0	4.53	60.84		
		66	July	1200.1	4.87	58.44	2748.5	128.58
S. Hill Girt Royalist 199104	D. Dilwyne Dorothy 362509							
Merry Bell of Hill Girt Farm 2d 411357	G	327	July	777.3	6.03	46.87	9788.0	538.45
*Nora Hazel of Hill Girt 258239	A	365	July	978.7	4.50	44.04	17924.4	748.9
*Nora May Rose of Hill Girt 335551	A	321	July	990.2	5.37	53.17	12519.4	638.27
*Nora Patti of Hill Girt 238745	A	268	July	1204.8	5.50	66.26	12137.8	631.89
*Royal Nora Galli 383115	D	365	June	240.6	5.61	13.50	11967.4	664.7
*Topsy Mayfair 307713	A	181	July	1392.7	4.57	63.65	9237.7	418.65
Toro's Merry Bell 399389	C	7	May	264.3	4.64	12.26		
		37	June	1104.4	4.64	51.24		
		68	July	1013.7	5.97	60.52	2382.4	124.02
S. Golden Toro 106686 A. R.	D. Merry Bell of Hill Girt Farm 176087							
Truda of Hill Girt Farm 2d 409749	F	365	July	329.4	5.99	19.73	8856.4	462.4

Hast, A. W. & Sons, Cedar Grove Farms, Berlin Heights, Ohio.

†Fay of Cedar Grove 251283	A	153	July	1071.8	4.20	45.02	5975.5	269.81
†Jessica Beauty of Cedar Grove 383027	D	17	Apr	612.4	5.36	32.82		
		48	May	1165.8	5.75	67.03		
		78	June	1050.4	5.18	54.41		
		109	July	1043.7	4.65	48.53	3872.3	202.79
S. Gayhead's Sir Bedivere 144549 A. R.	D. Jessica of Cedar Grove 273536							

Hastings, J. T., Green Meadows Stock Farm, Kirkwood, Pa. Advanced Register Herd Test.

*†Green Meadows Moonlight 339226	A	31	July	1530.0	4.64	70.99
S. Green Meadows Ultra King 154397 A. R.	D. Green Meadows Dot's Dewdrop 339225					

Hatchitt, S. R., Great Hopes Farms, Centerville, Md. Advanced Register Herd Test.

†Bryan's Milkmaid 398568	E	305	July	148.3	5.19	7.70	6272.6	311.4
*†Camp Discharge Lil 342067	A	92	July	965.6	4.65	44.90	3053.2	142.28
*†Hardwick's Elsie 409600	E	201	July	904.1	4.49	40.59	5988.0	281.49
*†Hardwick's Fanny 415584	E	80	July	998.4	4.85	48.42	2703.2	130.59
*†Hardwick's Jeanora 415590	F	98	July	800.1	5.72	45.77	2757.3	136.44
†Hardwick's Sundew 409607	E	112	July	730.7	4.10	29.96	3237.9	144.21
†Helen's Royal Belle 415588	E	12	June	321.1	4.15	13.33		
		43	July	934.1	4.15	38.77	1255.2	52.10
S. Helen's Royal of Hill Girt 206809	D. Royal's Belle of Pomeroy 377058 A. R. 34925							
*†He'll Do's Betsybee 409605	E	142	July	720.5	4.85	34.94	3800.0	181.42

†Royelen's Delia 423366	G	305	July	467.6	5.00	23.38	7743.7	382.6
*†Supreme's Content 409608	F	196	July	789.5	4.80	37.90	5530.7	275.38
Hawkins, J. F., Myrtledale Farm, Newberry, S. C.								
Advertiser's Bonnie 309984	A	211	July	800.6	4.86	38.91	6585.6	319.62
Appin's Countess 312382	A	225	July	873.8	5.16	45.09	7177.0	360.35
Myrtledale's Delight 417536	E	27	May	1026.8	4.23	43.43		
		57	June	1100.8	4.18	46.01		
		88	July	1054.4	3.97	41.86	3182.0	131.30
S. Imp. Beda's Golden Sequel 178686 A. R.		D. Nora's Alpha 291566						
Myrtledale's Dora 512622	F	127	July	1034.0	3.20	33.09	4127.0	171.13
Myrtledale's Golden Lady 510442	G	211	July	709.4	5.08	36.04	4857.7	253.39
Myrtledale's Norine 512623	F	127	July	869.0	5.13	44.58	3706.5	170.49
Haywood, T. Holt, Arden Farm, Clemmons, N. C.								
*Dawn's Evamae 380206	B	24	Apr	913.8	4.36	39.84		
		55	May	1168.3	4.70	54.91		
		85	June	984.0	4.31	42.41		
		116	July	926.7	4.81	44.57	3992.8	181.73
S. Valor's Yeoman 161816 A. R.		D. Dawn of Laurel Brook 250479 A. R. 27724						
Marilyn's Bethany of Arden 449007	G	30	Apr	885.6	3.99	35.34		
		61	May	1067.1	4.12	43.96		
		91	June	856.0	3.96	33.90		
		122	July	822.5	4.17	34.30	3631.2	147.50
S. Bethany Butterfat's Valiant 200494		D. Neptune's Marilyn 341979 A. R. 34069						
Neptune's Diana of Arden 436182	G	29	Apr	783.7	4.37	34.25		
		60	May	884.7	4.78	42.29		
		90	June	766.3	4.91	37.63		
		121	July	744.5	4.88	36.33	3179.2	150.50
S. Albamont Neptune 87421 A. R.		D. Fritzlyn Rosemead 236646 A. R. 28055						
Hendrix, Lester, Ashmere Farm, Meridian, Idaho. Advanced Register Herd Test.								
Mary Lu of Winestead 457820	G	365	June	72.8	4.85	3.53	6028.8	321.5
Hendrix, W. L., Ashmere Farm, Meridian, Idaho. Advanced Register Herd Test.								
Ashmere's Faith 427997	G	290	Apr	463.6	4.66	21.60	5866.1	281.89
Hill, George Watts, Quail Roost Farms, Rougemont, N. C. Advanced Register Herd Test.								
Appin's Eva 394816	A	16	May	624.7	4.61	28.80		
		46	June	1248.8	4.61	57.57		
		77	July	1190.0	4.99	59.38	3063.5	145.75
S. Upland's General 79094 A. R.		D. Appin's Golden Fern 248578						
Beau's Rose of Invercroft 320749	A	182	July	1258.9	4.27	53.76	8252.5	362.37
Daisy Dudley of High View 359991	B	365	July	150.6	4.50	6.78	12328.5	528.8
Dud's Lady of High View 414068	E	27	May	720.3	5.78	41.63		
		57	June	855.8	5.02	42.94		
		88	July	914.7	4.75	43.45	2490.3	128.02
S. Dudley of Big Spring Farm 171823		D. Katie Foremost of High View 322845						
Foxdean's Fancy Miss 386204	E	365	July	426.1	5.80	24.71	11867.7	621.6
*Gerar Princess Ideal 337194	A	198	July	1267.8	5.15	65.29	9628.2	457.98
*Gladys' Little Girl 335751	A	289	July	1124.3	4.13	46.43	12591.3	571.42
Kemah Notdarcora 472419	G	30	May	824.2	4.26	35.11		
		60	June	756.2	4.71	35.62		
		91	July	777.5	5.20	40.43	2357.9	111.16
S. Gayhead's My Notable 198947		D. Kemah Darcora 362572						
Kemah Soloshade 472418	G	180	July	569.0	5.07	28.85	4484.6	230.61
Phala of Garden Creek 402911	A	232	July	884.2	4.58	40.50	8626.1	356.58
Quail Roost Bonita 389794	E	276	July	840.2	4.57	38.40	8744.4	387.47
Quail Roost Dame 416657	G	326	July	707.4	5.04	35.65	8198.6	423.57
Quail Roost Dolly 501575	G	194	July	894.0	4.87	43.54	6081.8	270.38
Quail Roost Joy 501572	G	176	July	923.5	4.69	43.31	5647.8	249.87
Quail Roost Mademoiselle 416653	G	361	July	579.8	6.17	35.77	7664.5	441.97
Quail Roost Majesty's Girl 408691	G	365	July	409.9	5.63	23.08	10508.1	564.6
Quail Roost Majesty's Rose 408687	G	365	July	383.9	5.77	22.15	10438.6	567.7
Quail Roost Maxim's Ann 449551	G	251	July	891.4	5.27	46.98	7598.1	408.97
*Quail Roost Maxim's Christine 374884	C	105	July	1292.7	4.92	63.60	4639.9	232.30
*Quail Roost Maxim's Daughter 376399	A	328	July	1119.5	4.67	52.28	13514.5	632.95
Quail Roost Maxim's Ebony 501576	G	158	July	1038.2	4.37	45.37	5389.9	242.04
Quail Roost Maxim's Emma 416661	G	328	July	646.1	5.96	38.51	7330.5	427.09
Quail Roost Maxim's Flash 389796	D	30	May	1143.9	3.86	44.15		
		60	June	1097.3	4.44	48.72		
		91	July	1040.2	3.99	41.50	3281.4	134.37
S. High Point Prince Maxim 104016 A. R.		D. Oakhurst Fascination 303775						
Quail Roost Maxim's Gem 514726	G	12	May	456.6	4.46	20.36		
		42	June	1175.3	4.46	52.42		
		73	July	1129.0	4.37	49.34	2760.9	122.12
S. High Point Prince Maxim 104016 A. R.		D. Quail Roost Generous 330601						
Quail Roost Maxim's Hattie 416662	G	318	July	820.6	5.61	46.04	9165.2	509.11
Quail Roost Maxim's Marie 426131	G	345	July	616.2	4.80	29.58	7104.9	354.31
*Quail Roost Maxim's May Rose 363365	B	212	July	1212.5	5.34	64.75	9674.1	528.35
Quail Roost Maxim's Natola 501579	G	174	July	864.3	4.88	42.18	5109.8	232.18
Quail Roost Maxim's Pet 514725	G	30	May	870.7	4.02	35.00		
		60	June	937.9	4.13	38.74		
		91	July	953.6	4.34	41.39	2762.2	115.13
S. High Point Prince Maxim 104016 A. R.		D. Easter Boy's and Dolly's Valentine 210152						
Quail Roost Maxim's Rosanne 416654	G	344	July	788.7	5.00	39.44	10161.8	498.35
Quail Roost Model Lady 501578	G	167	July	1161.2	4.41	51.21	6886.8	296.79
Quail Roost Patience 408680	F	335	July	778.8	4.60	35.82	9358.3	433.39
Quail Roost Patient Rose 501574	G	170	July	833.2	5.18	43.16	4978.3	254.21

*Quail Roost Taxpayer's Phyllis 348836	A	21	May	831.4	4.43	36.83		
		51	June	1222.4	4.14	50.61		
		82	July	1210.3	4.15	50.23	3264.1	137.67
S. Caumsett Taxpayer 145444 A. R.	D. Emma's Lady Foremost 190936							
Quail Roost Valor's Clara 408689	G	298	July	620.6	6.21	38.54	6238.0	373.79
Quail Roost Valor's Crystal 416656	G	280	July	665.5	5.27	35.07	6566.8	345.11
Quail Roost Valor's Magic 501577	G	132	July	870.6	5.71	49.71	4018.3	205.97
Quail Roost Valor's Ramona 501573	G	145	July	802.0	5.27	42.27	3962.2	200.69
Rivelon Royal Maid 409445	A	240	July	1347.5	4.26	57.40	11128.2	500.61
Tillie of High View 414069	E	111	July	1323.7	4.16	55.07	5052.8	201.67
Hill, J. S., Hillandale Farm, Durham, N. C.								
Croas Daile's Beatrice 483441	F	328	July	574.7	5.44	31.26	7431.5	376.48
Croas Daile's Primrose 448868	G	10	June	235.5	5.48	12.91		
		41	July	801.4	5.48	43.92	1036.9	56.83
S. Quail Roost Maxim's Royalist 201455	D. Foremost's Rose of Cherry View 261099							
Croas Daile's Ruby 428592	G	365	July	380.1	5.27	20.03	9802.4	460.3
Crow's Dale Dancing Feet 380174	A	235	July	708.7	4.68	33.17	7858.2	392.49
*Crow's Dale Princess Pat 380175	A	127	July	1073.4	4.51	48.41	4878.3	231.44
Flora of Croas Daile 408438	E	228	July	725.7	4.69	34.04	7208.0	348.94
*Miss Viola of Quail Roost 290269	A	276	July	634.1	4.53	28.72	8264.7	383.41
*Quail Roost Bonnie Belle 263591	A	30	June	1064.4	5.30	56.41		
		61	July	1235.8	4.42	54.62	2300.2	111.03
S. Triple Masher's Warrior of Maple Shade 62183	D. Warrior's Ma Belle 198940							
Secret of the Oaks 327371	A	302	July	781.5	5.57	43.53	10027.4	492.63
Valor's Flower of Croas Daile 408437	E	234	July	838.4	4.10	44.37	7193.9	308.52
Hoff & Orth, Sunny Lea Farm, Oconomowoc, Wis. Advanced Register Herd Test.								
†Burlingham's Kate 373144	C	14	Mar	507.8	4.23	21.48		
		44	Apr	1168.6	4.23	49.43		
		75	May	1181.7	4.39	51.88		
		105	June	981.1	4.80	47.09	3839.2	169.88
S. Meadowood Natoma's Cherub 103485 A R.	D. Kate of Elmwood 282588							
†Monarch's Bell of Mapleton 398603	D	30	June	1138.6	4.81	54.77		
S. Monarch's Bluebell Dandy 193054	D. Monarch's Grand Daughter 294079							
†Monarch's Midget Girl 386407	C	30	Apr	1127.5	5.94	66.95		
		61	May	1160.2	5.93	68.80		
		91	June	873.5	4.65	40.62	3161.2	176.39
S. Monarch's Blue Ribbon Boy 186879	D. Monarch's Ethel Girl 337818							
†Monarch's Sweet Dora 386410	C	9	Apr	303.9	5.49	16.68		
		40	May	1284.9	5.49	70.54		
		70	June	1083.7	4.97	53.86	2672.5	141.08
S. Monarch's Blue Ribbon Boy 186879	D. Monarch's Proud Dora 336847							
†Pansy of Sunny Lea 517046	G	8	Mar	206.1	5.44	11.21		
		38	Apr	900.6	5.44	48.99		
		69	May	1252.0	3.94	49.33		
		99	June	1082.5	4.15	44.92	3441.2	154.45
S. Champion Badger of Oak Knoll 212172	D. Monarch's Grand Daughter 294079							
Holden, C. S., Rhodora Acres, Eaton Rapids, Mich. Advanced Register Herd Test.								
Bankable Clio 337288	A	360	Feb	176.6	6.39	11.28		
				340.5	4.50	15.32		
		365	Mar	152.5	4.50	6.86	11933.8	539.5
Franchester Sturdy's Hope 434014	G	200	June	779.6	5.14	40.07		
		231	July	630.6	5.11	32.22	7072.8	350.82
*†Gayoso Florabelle 380386	C	175	July	675.6	4.51	30.47	6096.9	245.11
*†Upjohn Richland Farms Lily 414092	E	144	June	641.2	4.99	32.00		
		175	July	514.8	4.50	23.17	4789.2	217.09
Hollerith, L. B. & Daughters, Mrs., Mobjack Farm, Mathews, Va.								
Mobjack Arbutus 449015	E	334	July	1058.0	5.33	56.39	12637.3	608.27
Mobjack Fern 412580	B	303	June	979.3	5.67	55.53		
		334	July	991.3	5.73	56.80	11866.1	648.47
Mobjack Holly 430040	D	334	July	1039.7	5.73	59.57	13347.4	676.78
Mobjack Iva 475686	E	30	Apr	1419.8	4.73	67.16		
		61	May	1542.4	4.97	76.66		
		91	June	1341.1	5.31	71.21		
		122	July	1352.0	4.97	67.19	5655.3	282.22
S. Klondike Glamour 199862	D. Iris of Mobjack 2d 236449							
Mobjack Rose Dimple 436340	C	30	Apr	1633.1	3.90	63.69		
		61	May	1878.6	4.30	80.78		
		91	June	1700.9	4.67	79.43		
		122	July	1645.9	4.53	74.56	6858.5	298.46
S. Glencairne Powhatan 89224 A. R.	D. Dimple of Mobjack 100834							
Hornaday, W. A., Greensboro, N. C.								
Beau's Beth of Turkey Ridge 355378	A	204	July	1005.9	4.17	41.95	7355.6	333.94
Hughes, Thomas, Chenar Farm, Easton, Md.								
Chenar's Brightness 425156	G	230	July	861.7	4.93	42.48	7062.4	346.93
Chenar's Dream Girl 398677	F	344	July	776.5	4.88	37.89	10330.9	490.04
Chenar's Happiness 435435	G	109	July	951.6	3.55	33.78	3498.9	123.31
Chenar's Regina 427355	G	243	July	869.6	4.54	39.48	7371.6	350.67
Kelso's Contentment 337148	A	227	July	699.8	4.37	30.58	6145.7	282.78
Hurtgen, Richard C., Pewaukee, Wis. Advanced Register Herd Test.								
†Golden Proud Lassie 418204	G	305	May	17.7	5.59	.99	6173.3	321.0
Johnson, Irene W., Saint Albans Farms, Becker, Mo. Advanced Register Herd Test.								
†Betty of Lincoln Farm 459178	G	6	June	213.3	3.98	8.49		
		37	July	1175.3	3.98	46.78	1388.6	55.27
S. Hilltop Emblem Que Vive 172474	D. Polly of Breezy Bank 147930 A. R. 25565							

†Duchess's Lass of Hillview 317096	A	26	July	923.0	3.91	36.09		
S. May Rose Lad of Egypt Mills 75506 A. R.		D. Duchess of Fairview's Pride 254043						
†St. Albans Prince's Faneta 454892	G	7	June	214.7	3.99	8.57		
		38	July	1159.6	3.99	46.27	1374.3	54.84
S. Giermead Prince Rameses 217737		D. Giermead Faneta 245874						
†St. Albans Victor Floss 498017	D	6	June	229.9	3.86	8.87		
		37	July	1314.6	3.86	50.74	1544.5	59.61
S. Maple Park's Scottie 184551		D. Maple Park's Flossie's Victoria 186879 H. I. 1216						

Jones, Arthur W., Wrenwood Farm, Waukesha, Wis. Advanced Register Herd Test.

†Butternut's Lassie Beauty 442518	C	252	July	221.2	5.62	12.43	5754.2	283.88
†Castello's Dew Drop 437493	G	247	June	599.2	4.95	29.66		
		278	July	549.4	4.79	26.32	5811.5	298.17
Castello's Topsy Pet 416872	B	304	July	494.3	5.14	25.41	7545.3	397.68
Roland's Tops of Gold 336485	A	298	July	455.8	6.58	29.99	6846.3	422.44
*†Roland's Tops of Gold's Fannie 425587	A	122	July	833.1	5.29	44.07	3772.6	197.55

Jorgensen, Virgil W., Laurel Brook Farm, Sonoma, Calif. Advanced Register Herd Test.

†Cynthia of Chicona 330218	A	26	May	1338.1	3.40	45.50		
		56	June	1486.0	4.10	60.93		
		87	July	1333.2	4.93	65.73	4157.3	172.16
S. Chicona Dunstan 133070 A. R.		D. Cinderella of Chicona 311886						
†Delalia of Chicona 335716	A	157	July	772.4	5.20	40.16	4379.8	231.16
†Escalon Candace 430929	F	265	July	565.3	5.10	28.83	6887.5	364.31
†Happyholme Anson's Beauty 360498	A	90	July	1152.6	4.19	48.29	3527.2	150.38
†Happyholme Clayton's Hopeful 445553	E	263	July	633.5	6.62	41.94	7309.1	422.39
†Happyholme Lad's Clarice 418286	E	185	July	797.8	5.45	43.48	5466.5	309.21
†Marigold of Sonoma 424238	E	129	July	854.7	5.75	49.15	4533.7	219.56
†Marion of Chicona 313548	A	28	June	1136.1	4.00	45.44		
		59	July	1363.0	3.85	52.48	2499.1	97.92
S. Chicona Dunstan 133070 A. R.		D. May King's Brownie of Orchard Hill 107649						
†Sonoma Daphmoonia 503678	G	261	July	515.7	6.41	33.06	6314.0	345.85
†Sonoma Flower 487799	E	23	May	788.8	4.10	32.34		
		53	June	991.5	4.36	43.23		
		84	July	922.6	3.71	34.23	2702.9	109.80
S. Sonoma Laurel 187928		D. Flora's Lily of Highland 110466						
†Sonoma Princess 516421	G	29	June	845.1	4.25	35.92		
		60	July	896.9	4.25	38.12	1742.0	74.04
S. Sonoma Moon 202793		D. Clearbrook Priscilla 334444						
†Sonoma Valentine 516059	G	99	July	889.8	4.79	42.62	3011.2	140.07
†Theo-Vale Alethea 367604	B	258	July	525.7	5.20	27.34	6147.5	318.47
†Theo-Vale Beta 328193	A	129	July	1107.3	4.69	51.93	5518.6	266.53
†Troutmere Margot 405714	B	209	July	1207.9	4.90	59.19	8997.5	475.75

Kaiser, Edward E., Pleasant Plains Farm, Annapolis, Md. Advanced Register Herd Test.

Pleasant Plains Cluster 506250	G	161	July	766.3	5.86	44.91	4466.3	229.52
†Pleasant Plains Lauretta 476303	D	18	June	583.6	4.00	23.34		
		49	July	878.8	4.00	35.15	1462.4	58.49
S. Langwater Pleasant Plains 196127 A. R.		D. Lady Alice of Rugby 218003 H. I. 678						
†Pleasant Plains Longing 476302	D	2	June	51.5	4.00	2.06		
		33	July	916.5	4.00	36.66	968.0	38.72
S. Langwater Pleasant Plains 196127 A. R.		D. Alfadale's Brummel Lady 332653 H. I. 675						

Kay, F. C., City Park Dairy, Pueblo, Colo. Advanced Register Herd Test.

Interlochs Baubett 281258	A	7	May	325.6	4.09	13.32		
		37	June	1340.5	4.09	54.83		
		68	July	1187.2	4.50	53.42	2853.3	121.57
S. Sweetness's Absolute of Mound City 99343 A. R.		D. Fancy Star's Chief Beauty 74366						
*Interlochs Beauty 305124	A	293	July	887.3	4.96	44.01	10115.1	512.47
Interlochs Blossom 465149	E	25	May	1122.9	3.88	43.57		
		55	June	1071.0	3.88	41.55		
		86	July	999.4	3.77	37.68	3193.3	122.80
S. Interlochs Judge 206367		D. Interlochs Beauty 305124						
Interlochs Favor 487339	G	18	May	609.6	3.65	22.25		
		48	June	986.1	3.65	35.99		
		79	July	910.4	4.69	42.70	2506.1	100.94
S. Interlochs Judge 206367		D. Interlochs Fancy Fair 218017						
Interlochs Flicker 482600	E	341	June	469.7	4.82	22.64		
		365	July	313.2	4.01	12.56	10012.3	454.3
Interlochs Gretta 373920	C	312	July	904.8	4.81	43.52	11223.0	537.81
Interlochs Leona 514495	D	127	July	1228.8	5.16	63.41	5888.1	238.79
Interlochs Peggie's Polly 342495	A	365	July	644.1	4.68	30.14	11918.0	533.5
Interlochs Royal's Pride 487333	G	27	May	927.9	4.55	42.22		
		57	June	918.3	4.55	41.78		
		88	July	813.9	4.49	36.54	2660.1	120.54
S. Interlochs Queen's Royal 206041		D. Interlochs Pride's Marygold 459345						
Interlochs Ruby 465150	E	164	July	803.4	4.56	36.64	4848.5	220.57
Interlochs Susan 245640	A	365	July	703.6	4.48	31.52	12693.8	551.9

Kennel, A. M., Honey Brook Manor Farm, Honey Brook, Pa. Advanced Register Herd Test.

†Agricola's Selma of Cinchona 432573	G	134	July	655.8	4.85	31.81	3421.4	156.52
†Golden Bunny of Honey Brook 428503	G	273	July	509.8	5.24	26.71	5161.0	235.94
†Golden Glow of Honey Brook 428507	G	278	July	573.3	4.99	28.61	5846.2	278.89
†Golden Promise of Honey Brook 447283	G	132	July	479.1	5.41	25.92	2892.4	149.46
†Jeanne of Cinchona 447655	G	76	June	648.3	4.53	29.37		
		107	July	560.3	4.84	27.12	2354.3	105.76
†Riverview King's Nancy 432952	G	171	July	740.0	5.04	37.30	4561.8	225.43
†Royal Edith of Honey Brook 428502	G	172	June	626.5	5.10	31.95		
		203	July	617.8	5.17	31.94	4564.8	232.89
†Royal Fawn of Honey Brook 459513	G	102	July	578.8	4.95	28.65	2186.2	99.68

King, W. C., King's Dairy Farm, Bishopville, S. C. Advanced Register Herd Test.

Bonnybrook Sarah 457058	D	146	July	1109.6	4.70	52.15	6095.8	302.17
*Duke's Helen Bride 385743	C	224	July	1099.8	4.69	51.58	9093.0	434.46
*New Delta's Queen 333682	A	290	July	1116.3	4.24	47.33	13654.8	574.97
Riverside Jennie Marie 424548	F	30	Apr	1268.8	3.80	48.21		
		61	May	1276.3	4.32	55.14		
		91	June	1163.9	4.22	49.12		
		122	July	1133.3	4.48	50.77	4842.3	203.24
S. Sir Peter of Riverside 133067	D. Duke's Lady Marie 370848							
Riverside Nell Starlight 407074	E	146	July	942.1	4.58	43.15	4826.9	209.43
Sunshine's Fair Dawn 502754	F	234	July	1005.4	5.01	50.37	7594.6	382.14
Watershed's Minna 454356	G	209	July	910.9	4.64	42.27	7125.2	310.05
Watershed's Princess 303233	A	224	July	1223.6	5.17	63.26	11177.7	543.95

Kipp, Hubert P., Lone Acres Farm, North Prairie, Wis. Advanced Register Herd Test.

†Harvey Farm Rose 292093	A	116	July	766.0	4.70	36.00	3532.6	187.58
†Lone Acres Marjorie 444476	G	153	July	741.7	4.25	31.52	4522.1	208.60
†Mr. Mar's Sally of Sunny Side 351755	B	304	July	73.6	6.29	4.63	5185.8	259.60
†Park's Tricksey 237944	A	203	July	915.8	4.60	42.13	7641.1	364.71
*†Rose of Lulu Lake Farm 398497	A	128	July	1040.5	4.50	46.82	4905.4	219.81
†Togo Bess of Newby Farm 250638	A	157	July	713.0	4.31	30.73	5177.5	243.46

Klauder, George C., Valleywood Farms, Penllyn, Pa.

*Valleywood Borie 390167	B	275	July	960.5	5.60	53.79	10984.3	549.03
Valleywood Cavalierra 2d 505866	F	168	July	840.3	4.10	34.45	5544.1	218.05
*Valleywood Charm 373020	B	198	July	1067.9	4.84	51.69	8820.4	427.11
Valleywood Dawn 508417	F	145	July	792.4	4.30	34.07	4742.6	201.36
Valleywood Dew Drop 517156	G	103	July	1295.5	3.96	51.30	4523.2	171.91
Valleywood Dolly Dimple 517155	F	82	July	903.5	4.69	42.37	2503.1	111.72
Valleywood Fascination 517154	F	5	May	146.2	3.94	5.76		
		35	June	1110.1	3.94	43.74		
		66	July	1115.7	4.47	49.87	2372.0	99.37
S. Valleywood Steadfast 184564	D. Valleywood Charm 373020							
Valleywood Favor 488049	F	273	July	958.1	4.51	43.21	9580.5	409.31
Valleywood Glory 505868	G	189	July	1125.5	4.61	51.89	7744.4	360.07
Valleywood Kathryn 517159	G	89	July	937.5	3.85	36.09	3051.2	120.46
Valleywood Prima Donna 517157	G	14	May	539.8	3.56	19.22		
		44	June	1334.7	3.56	47.52		
		75	July	1281.5	3.74	47.93	3156.0	114.67
S. Valleywood Valiant 200316	D. Valleywood Chorus Girl 262851							

Kleinke, Edward F., Glensmere Guernsey Farms, Elsmere, N. Y. Advanced Register Herd Test.

†Glensmere's Margaret 433815	F	13	June	435.8	4.39	19.13		
		44	July	1033.2	3.76	38.85	1469.0	57.98
S. Saugerties Ultra Lindy 135739	D. Glensmere's Marguerite 263028							
†Glensmere's Pansy 405176	D	5	June	142.3	4.37	6.22		
		36	July	836.7	4.34	36.31	979.0	42.53
S. Saugerties Ultra Lindy 135739	D. Glensmere's Martha 281621							
†Glensmere's Polly 453092	G	19	July	355.7	4.70	16.72		
S. Glensmere's Lindy 210434	D. Glensmere's Hilda 383754							
†Glensmere's Queen Bee 435962	F	2	June	44.0	4.00	1.76		
		35	July	709.3	4.00	28.37	753.3	30.13
S. Glensmere's Laddie 201001	D. Gayhead's Queen Bee 355651							
†Glensmere's Vera 433817	F	28	June	753.7	3.99	30.07		
		59	July	756.9	3.75	28.38	1510.6	58.45
S. Glensmere's Laddie 201001	D. Glensmere's Viola 362034							
Hilltop Bonny Florette 418557	G	195	Nov	688.0	6.91	47.54		
		226	Dec	611.6	6.50	39.75		
		257	Jan	622.9	7.19	44.79		
		285	Feb	541.0	6.96	37.65		
		316	Mar	547.7	6.54	35.82		
		346	Apr	373.0	7.33	27.34		
		365	May	188.1	7.33	13.79	8465.9	542.9

Krannert, H. C., Normandy Farm, New Augusta, Ind. Advanced Register Herd Test.

*†Biscoe Beatrice 345962	A	285	July	926.5	4.89	45.31	11082.1	532.45
*†Boulder Bridge Gypsy 388249	C	162	July	783.0	5.55	43.46	5532.7	292.88
†Boulder Bridge Ida 477991	G	251	July	818.3	4.79	39.20	8185.4	364.96
†Caslette of Boulder Bridge 491939	G	229	July	637.7	4.75	30.29	6061.2	262.16
*†Shorewood Dairymaid 347528	A	272	July	630.2	4.69	29.56	9642.8	439.57

Lang, Charles G., Langvalley Farm, Glenarm, Md.

Becky Anne of Sunnyside Farm 282865	A	179	July	1009.5	4.55	45.93	6627.2	297.47
Border King's Anne 449502	G	159	July	822.4	4.51	37.09	5042.7	224.68
Border King's Patsey 449500	F	181	July	842.8	4.64	39.11	5938.3	261.22
Calder Farm Rebecca 353512	A	278	July	842.4	5.14	43.30	9676.2	485.66
Calder Farm Silver Locks 452111	E	124	July	821.9	4.37	35.92	4241.4	188.88
Chenar's Iris 398678	E	141	July	1068.0	4.06	43.36	5552.2	239.80
*Valiant's Golden Bells 367178	B	139	July	1299.2	3.57	46.38	6898.4	258.45

Lang, Robert A., Langvalley Farm, Glenarm, Md.

Rivelon Valiant Faith 506776	G	203	July	856.8	4.60	39.41	6443.3	306.44

Lasker, Albert D., Mill Road Farm, Lake Forest, Ill.

Radisson's Gardenia 468063	E	6	June	218.3	4.65	10.15		
		37	July	1284.7	4.65	59.74	1503.0	69.89
S. Green Meadow Parade 146343	D. Bessie of Plain View Guernsey Farm 248671							
Regent's Majestic Italia 458825	G	181	June	756.6	6.09	46.08		
		212	July	707.5	5.37	37.99	5351.0	310.49

Regent's Royal Duchess 505530	G	13	June	400.3	4.51	18.05		
		44	July	1069.4	4.51	48.23	1469.7	66.28
S. Regent of Thorn Hill 191455	D. Renown's Duchess 269639							
Lilly, J. K., Jr., Eagle Valley Farm, Indianapolis, Ind.								
*Adaline's Actor's Gloria 400757	D	112	July	1512.5	4.93	74.57	6158.1	263.4
Gayoso Marholla 445482	E	131	June	987.3	4.55	44.92		
		162	July	923.6	4.76	43.96	5239.7	236.12
Gayoso Monnie 426620	E	139	July	1106.9	4.72	52.25	5517.6	258.68
*†Mary of Spring Branch 401844	A	89	July	1091.3	4.60	50.20	3857.3	195.58
Spring Hill's Baby Peggy 409052	E	149	July	872.8	4.84	42.24	4649.9	226.21
Wildwood Sweetheart's Gertie 358710	A	132	July	1148.7	3.72	42.73	5708.0	216.86
Lindsay, T. P., Lynbrook Farm, Southboro, Mass.								
*Lynbrook Anita 453981	D	11	Dec	508.6	5.87	29.85		
		42	Jan	1504.6	4.92	74.03		
		70	Feb	1450.5	5.37	77.89		
		101	Mar	1487.1	5.29	78.67		
		131	Apr	1352.5	5.56	75.20		
		162	May	1409.8	5.40	76.13	7713.1	411.77
S. Hilltop Butterfat Teddy 195390	D. Lynbrook Ann 380891 A. R. 33496							
*Lynbrook Ann 380891	A	10	Feb	397.4	5.25	20.86		
		41	Mar	1596.6	5.16	82.38		
		71	Apr	1415.1	5.27	74.58		
		102	May	1390.3	5.79	80.50	4799.4	258.32
S. Orchard View Reliance 143441 A. R.	D. Lynbrook Anastasia 257548 A. R. 29209							
Lynbrook Anna 490170	F	21	Dec	658.0	4.69	30.86		
		52	Jan	1062.0	4.96	52.68		
		80	Feb	950.8	4.78	45.45		
		111	Mar	1050.7	4.91	51.59		
		141	Apr	994.0	5.25	52.19		
		172	May	1055.5	4.85	51.19	5771.0	283.96
S. Ard-Na-Clachan Spartan 176900 A. R.	D. Lynbrook Ann 380891 A. R. 33496							
*†Lynbrook Fern 377139	A	18	Feb	665.0	5.32	35.38		
		49	Mar	1098.3	5.32	58.43		
		79	Apr	985.8	5.18	51.06		
		110	May	995.5	5.32	52.96	3744.6	197.83
S. Orchard View Reliance 143441 A. R.	D. Sweet Fern of Sunnyside 91624 A. R. 18950							
Lynbrook Recollection 500232	F	9	Dec	255.3	4.27	10.90		
		40	Jan	1000.8	4.27	42.73		
		68	Feb	869.6	4.64	40.35		
		99	Mar	906.4	4.56	41.33		
		129	Apr	814.4	4.79	39.01		
		160	May	799.5	4.64	37.10	4646.0	211.42
S. Ard-Na-Clachan Spartan 176900 A. R.	D. Lynbrook Seductive 380892 A. R. 33500							
*†Lynbrook Sunray 453978	C	11	Feb	418.1	7.51	31.40		
		42	Mar	1327.5	5.49	72.88		
		72	Apr	1256.1	5.94	74.61		
		103	May	1192.0	5.02	59.84	4193.7	238.73
S. Lynbrook Monarch's Secret 192818	D. Lynbrook Sunbeam 339396 A. R. 33501							
Locke, R. F., Lockshore Farm, Cressey, Mich.	Advanced Register Herd Test.							
†Gardenius' Lady Jane of Malloy 438229	G	242	June	983.0	4.23	41.58		
		273	July	936.7	4.41	41.31	9559.6	403.33
†Lockshore Apollodorus 459237	G	23	May	987.9	3.70	36.55		
		53	June	1397.8	4.20	58.71		
		84	July	1279.5	4.10	52.46	3665.2	147.72
S. Lockshore Crystal Prince 194628	D. Lockshore Golden Locks 366476							
†Lockshore Fragrance 454133	G	137	June	975.8	5.92	57.77		
		168	July	1025.5	5.07	51.99	6062.6	307.18
*†Lockshore Golden Locks 366476	B	263	June	1619.7	4.10	66.41		
		294	July	1376.1	4.20	57.80	16642.4	665.04
†Lockshore Joan 459234	G	15	May	483.2	5.06	24.45		
		45	June	1076.4	3.85	41.44		
		76	July	1071.9	4.46	47.81	2631.5	113.70
S. Lockshore Crystal Prince 194628	D. Lockshore Georgianna 330643							
†Lockshore May Queen 408155	E	242	June	1072.5	4.59	49.23		
		273	July	1011.5	4.64	46.93	10897.7	499.60
†Lockshore Village Vamp 453065	F	210	June	1052.4	4.04	42.52		
		232	July	937.8	4.19	39.29	7554.1	331.01
†Lockshore Winter Queen 459232	G	181	June	1195.5	4.35	52.00		
		212	July	1184.7	4.24	50.23	8169.5	363.06
†Peggy of Silver Maples 380580	B	30	June	1418.1	4.99	70.76		
		61	July	1427.5	3.90	55.67	2845.6	126.43
S. Bethany Adventurer 172793 A. R.	D. Polly of Silver Maples 274351							
Loving, J. W., Pueblo, Colo.								
Forget-me-not of Elwell 278407	A	261	July	1051.9	4.23	44.50	11555.7	484.14
Livina of Broughton Farm 460951	F	233	July	1206.3	4.12	49.70	9637.0	433.01
Model of Broughton Farm 460952	G	98	July	1081.5	3.84	41.53	3843.6	142.43
Sunshine La Verne 422039	F	181	July	905.7	4.54	41.12	5964.8	250.70
Sunshine Lilly 440429	G	170	July	896.6	5.06	45.37	5526.0	250.17
Sunshine Valdetta 453433	G	22	June	839.3	3.64	30.55		
		53	July	1281.6	3.64	46.65	2120.9	77.20
S. Charm's Valor 183830 A. R.	D. War Cloud's Goldie 225833 A. R. 27537							
Sunshine Vollie 423588	F	199	July	1094.3	4.88	53.40	7665.8	344.68
Tintop Betty 375272	C	260	July	818.9	5.02	41.11	8096.7	414.25
Loving, J. W., Mrs., Pueblo, Colo.								
Sunshine Lois 441681	G	165	July	1081.2	4.27	46.17	6518.1	259.63
Sunshine Vern Janice 432422	G	206	July	966.7	5.39	52.11	7357.9	352.58

Lyman, Henry, Est., "Pakeen," Ponkapog, Mass.

Weeneeda of Pakeen 417125	D	171	July	1065.3	5.23	55.72	6329.2	333.01

Maine, University of, Orono, Maine.

Belle Buccaneer 422161	G	212	July	658.8	5.70	37.55	5798.0	334.70
Helen Conqueror 419195	F	304	July	707.0	4.97	35.14	7481.4	386.26

Marjohnelle Food Products Company, Marjohnelle Farm, Flint, Mich. Advanced Register Herd Test.

†Marjohnelle O. Hannah 449935	G	97	July	804.6	3.65	29.37	2649.4	110.08
*Marjohnelle Paramount Dear 358532	A	135	July	1358.6	5.66	76.90	7236.0	387.65
Marjohnelle Perfect Gypsie 418733	F	245	July	739.8	4.69	34.70	7129.2	318.52
*†Marjohnelle P. Fashionable 385803	C	20	June	736.4	3.60	26.51		
		51	July	1291.9	3.60	46.51	2028.3	73.02
S. Bethany Paramount 179923 A. R.	D. Marjohnelle Royal Bessie 290703							
Marjohnelle P. Gana 421240	F	236	July	902.8	4.96	44.78	7876.3	396.79
Marjohnelle P. Gay 421241	F	153	July	915.4	4.92	45.04	5402.0	281.20
Marjohnelle P. Gem 409613	F	235	July	906.0	4.47	40.50	7894.9	357.55
Marjohnelle P. Geneva 433047	F	96	July	1133.7	3.44	39.00	3724.3	149.48
Marjohnelle P. Gladys 421243	G	281	July	772.8	4.65	35.94	8738.9	445.60
Marjohnelle P. Gretchen 415079	F	207	July	836.3	4.50	37.63	6591.7	317.71
Marjohnelle P. Harriett 449936	G	80	July	1039.1	4.78	49.67	2696.6	128.07
†Marjohnelle Rose Golden 415080	F	203	July	867.2	4.08	35.38	5792.6	239.75
*†Marjohnelle Royal Bonnie 278390	A	265	July	729.3	4.79	34.93	9383.8	457.41
*Marjohnelle Royal Coquette 332723	A	20	June	736.0	3.90	28.70		
		51	July	1374.8	3.90	53.62	2110.8	82.32
S. Royal Heritage 141241 A. R.	D. Dart's Cherub's Dora of Grand Mere 231807							
*Marjohnelle Royal Cora 320531	A	252	July	940.2	4.35	40.90	8754.6	395.48
*†Marjohnelle Royal Cynthia 336677	A	259	July	855.9	4.84	41.43	9978.5	479.10
Marjohnelle Royal Glow 421242	G	264	July	913.1	5.25	47.94	8899.4	413.49
†Verdmont's Rose Marine 360315	B	272	July	496.3	4.45	22.09	7186.4	280.71

Marsalis, Thomas, My Lord's Gift Farm, Queenstown, Md.

Broadland Chorine 387026	D	236	July	965.5	5.60	54.07	8958.9	424.23
Broadland Cleome 420509	F	254	July	876.4	6.17	54.07	7797.9	426.95
Broadland Glorious 400782	E	20	May	981.5	3.66	35.92		
		50	June	1459.4	3.66	53.41		
		81	July	1368.9	4.01	54.89	3809.8	144.22
S. Broadland May Prince 200586	D. Green Meadow Glamour 324926 A. R. 30229							
Broadland Minerva 439855	G	147	July	874.9	4.55	39.81	4632.7	202.94
Broadland Rhoda 387025	D	249	June	831.1	5.68	47.21		
		280	July	876.4	5.87	51.44	8851.1	487.93
Broadland Romance 379085	C	176	July	786.6	5.53	43.50	5661.7	295.86
Broadland Rowena 447698	G	26	May	955.8	6.12	58.49		
		56	June	999.6	6.12	61.18		
		87	July	959.9	5.84	56.06	2915.3	175.73
S. Broadland Butterfat 209032	D. Rose King's Hardwick 219672 A. R. 25185							
Broadland Windflower 439854	G	177	July	870.1	4.78	41.59	5645.6	258.88

Martin, Ernest, Pine Manor, Goshen, Ind.

*Beau's Flossy of Invercroft 373229	C	201	July	1163.7	3.92	45.62	9336.6	371.58
*Broadwater Euphemia 390268	D	186	July	1039.7	5.20	54.06	7432.8	379.29
Conqueror's Graceful 441632	G	180	July	862.0	5.03	43.36	5396.7	258.83
Florham Dairymaid 404059	D	237	July	1101.7	5.28	58.17	10444.0	547.38
*Florham Mary 404062	D	233	July	977.0	4.21	41.13	8575.8	354.18
*Florham Suburban Rose 360495	A	128	July	1435.3	4.71	67.60	6452.6	295.14
*Green Meadow Minuet 356033	A	122	July	1812.1	4.77	86.44	7853.0	367.22
*Maple Lane Monarch's Show Girl 389781	D	222	July	1016.7	4.63	47.07	9409.0	455.09
*Patrician Flower 374989	B	132	July	975.3	5.44	53.06	4546.1	238.55
Patrician Flower's Panzy 434866	G	173	July	1106.7	4.69	51.90	6582.8	311.44
*Rex's Viola 346623	A	128	July	1372.2	3.87	53.10	6552.9	253.04
*Royal Dora of Hill Girt 337373	A	143	July	1258.7	4.76	59.91	6608.2	313.04
Royal Princess's Jeanette 439811	G	9	May	250.9	4.17	10.46		
		39	June	898.4	4.80	43.12		
		70	July	861.9	4.72	40.68	2011.2	94.26
S. Florham Conqueror 203806	D. Florham Royal Princess 303534 A. R. 31885							

Martin, Vera, Pine Manor, Goshen, Ind.

Broadview's Snow Queen 431968	G	217	July	994.5	5.02	49.92	8177.0	389.91
*Fair Weather Gardenia 304148	A	320	July	1080.0	4.79	51.73	14497.9	688.43
Franchester Repose 423948	G	287	July	792.7	5.34	42.33	8691.6	466.52
Gayoso Southern Queen 412332	D	301	July	413.8	5.67	23.46	7639.3	415.62
Kenfleur's Lucky Ruthie 448413	D	293	July	1088.2	4.20	45.70	11466.2	477.06

McCormick, Chauncey, Mrs., Saint James Farm, Naperville, Ill. Advanced Register Herd Test.

*†Coronation Venus 401316	D	114	July	1031.1	4.26	43.92	4220.5	209.45
*St. James Champion's Ann 348391	A	201	July	1320.9	4.91	64.86	10099.8	476.70
*St. James Champion's Babe 297991	A	227	July	1092.5	4.28	46.76	9383.0	437.07
St. James Champion's Bertha 410326	F	192	July	792.4	4.67	37.01	5776.2	254.39
St. James Champion's Blue Bird 422997	F	16	June	639.0	3.58	22.88		
S. Shuttlewick Champion 100971 A. R.	D. St. James Prince's Babette 357628							
*St. James Champion's Doreen 357624	A	267	July	862.2	4.41	38.02	9331.3	428.34
*St. James Champion's Flora 327225	A	201	July	1120.4	4.50	50.42	8393.3	379.59
*St. James Champion's Irene 298934	A	199	July	1046.6	3.72	38.93	8092.0	320.41
*St. James Champion's Iris 328594	A	89	July	1755.7	4.13	72.51	5210.1	212.45
St. James Champion's Jenny Wren 422995	G	180	July	878.2	4.93	43.30	5400.3	243.55
*St. James Champion's Levity 320231	A	365	July	408.6	6.09	24.88	9141.5	526.2
St. James Champion's Maryland 422993	G	212	July	1048.5	5.24	54.94	8228.9	398.71
*St. James Champion's Rose 357627	A	87	July	1367.6	3.49	47.73	4094.9	157.47
*St. James May Queen 319676	A	243	July	1254.1	5.47	68.60	10573.9	609.37

*St. James Prince's Babette 357628	A	164	July	687.9	5.17	35.56	5071.8	250.98
*St. James Prince's Barbara 387556	D	15	May	642.4	6.25	40.15		
		45	June	1339.6	4.74	63.50		
		76	July	1406.4	4.64	65.26	3388.5	168.91
S. Bournedale Crown Prince 173012 A. R.	D. St. James Champion's Babe 297991							
†St. James Prince's Belle 410327	F	156	July	621.1	6.02	37.39	3889.0	204.39
*St. James Prince's Countess 422992	F	143	July	786.3	5.01	39.39	3817.9	189.05
St. James Prince's Flower 399506	E	361	July	751.2	5.61	42.14	9785.9	557.60
St. James Prince's Irma 422998	G	171	July	1054.7	5.13	54.11	6412.2	313.76
*St. James Prince's Jean 357625	A	196	July	1274.7	4.74	60.42	9193.5	448.29
*†St. James Prince's May 376868	D	305	July	129.1	5.90	7.62	7255.6	453.4
St. James Prince's Rosebud 443835	G	16	June	552.9	3.79	20.95		
		47	July	1087.4	3.99	43.39	1640.3	64.34
S. Bournedale Crown Prince 173012 A. R.	D. St. James Champion's Rose 357627							
St. James Prince's Suzette 410329	F	221	July	813.9	6.21	50.54	6847.4	391.18

McDonald, J. M., McDonald Farms, Cortland, N. Y.

Antietam Butterfat Princess 419920	E	6	May	203.2	4.36	8.86		
		36	June	1088.9	4.40	47.91		
		67	July	930.6	4.78	44.48	2222.7	101.25
S. Hilltop Myrtle's Butterfat 172478	D. Imp. Princess II. of the Camp 239218 A. R. 24844							
Antietam Butterfat Yvonne 419917	D	344	July	713.3	4.99	35.59	9534.4	413.01
*Argilla Foam 315026	A	262	July	970.9	5.05	49.03	9038.7	458.96
Beechford's Nora Lee 424798	G	262	July	728.8	5.51	40.16	7195.0	375.39
Bettina Babette Storrs 410877	E	21	May	796.2	3.93	31.29		
		51	June	1134.9	4.13	46.87		
		82	July	1062.4	4.61	48.98	2993.5	127.14
S. Foremost Faithful Supreme 211205	D. Babette Buoyant Storrs 341447 A. R. 36152							
*Broadview's Country Girl 397623	E	234	July	990.0	5.46	54.05	9169.7	476.40
*Coronation Duchess 398726	C	30	June	1313.6	4.90	64.37		
		61	July	1490.1	4.63	68.99	2803.7	133.36
S. Green Meadow Coronation Prince 125281 A. R.	D. Green Meadow Desire 253969 A. R. 28716							
Douglaston Lady Augusta 385319	E	338	July	894.2	5.27	47.12	11347.5	566.24
Dreamwold Honey Supreme 382794	C	2	May	73.4	4.22	3.10		
		32	June	1343.4	4.22	56.69		
		63	July	1353.3	4.19	56.70	2770.1	116.49
S. Langwater Valor 79775 A. R.	D. Supreme's Generous 317312							
Edgewood Bonnie Maid 274303	A	216	July	1141.5	4.37	49.88	9771.1	403.93
Green Meadow Rosette 372450	B	124	July	1178.3	4.53	53.38	5152.2	228.02
Homestead Foremost Rosebloom 406763	E	170	July	1014.4	5.42	54.98	6540.7	308.19
Klondike Joyce 442724	F	273	July	911.2	4.95	45.10	9218.1	437.18
Minada Misty Storrs 410043	E	13	May	448.0	4.58	20.52		
		43	June	1108.4	4.99	55.31		
		74	July	1012.4	5.68	57.50	2568.8	133.33
S. Foremost Faithful Supreme 211205	D. Misty Melodant Storrs 360205							
Molly's Rae of The Grove 416001	F	28	May	844.1	4.00	33.76		
		58	June	995.1	4.47	44.48		
		89	July	924.8	4.72	43.65	2764.0	121.89
S. Supreme's Meddler 207047	D. Duchess Molly of the Grove 364872							
Rockingham May Princess 389686	A	29	June	1218.2	4.85	59.08		
		60	July	1343.3	4.78	64.21	2561.5	123.29
S. Rockingham Slogan King 190783	D. Rockingham Princess 341443 A. R. 30778							
*Supreme's Janice 356072	B	242	July	1672.9	4.77	79.80	14369.4	653.67
Yokum Ann 446129	G	149	July	942.2	5.20	48.99	5490.5	251.83

McKerrow, George & Sons Company, McKerrow Farm, Pewaukee, Wis. Advanced Register Herd Test.

†Admiral Gold's Claribel 430597	G	225	July	651.6	6.26	40.79	6016.9	346.92
†Bell Buoy's Lucinda 452025	G	31	May	792.5	5.71	45.25		
		61	June	843.9	4.60	38.82		
		92	July	778.3	3.95	30.74	2414.7	114.81
S. Eminent Bell Buoy 198109	D. Knight's Lucile 405650							
†Bell Buoy's Mamie 443808	G	148	July	669.5	5.50	36.82	3194.9	171.77
*†Corium Slogan's Mirth 359124	A	89	July	1126.6	4.59	51.71	3752.6	187.48
*†Duchess Darling May 408412	F	298	July	547.4	6.03	33.01	5883.2	343.90
Eminent Anna-Marie 432691	G	212	July	911.5	4.45	40.56	6798.6	324.73
*†Eminent Lura-Bell 408410	E	212	July	666.0	5.70	37.96	6116.3	336.03
†Fern King's Star 385287	C	149	July	796.2	4.61	36.70	4404.6	207.52
†Glory Bell Goldie 434561	G	188	July	768.0	4.75	36.48	5260.7	277.20
†Gold Coin's Autocrat Milk Maid 477652	A	138	July	894.1	4.75	42.47	4414.4	212.77
*†Ivan's Lishman 374950	B	181	July	940.7	5.00	47.04	5913.8	310.34
*†Ivan's Lishman Queen 374949	B	185	July	854.9	5.16	44.11	6399.3	346.64
†Knight's Annabel 388141	D	252	July	900.5	4.10	36.92	10279.5	440.82
*†Knight's Fernella 398571	C	122	July	921.9	4.61	42.50	4715.9	205.85
*†Knight's Lishman Queen 402120	D	16	June	625.7	5.21	32.60		
		47	July	1050.3	4.69	49.26	1676.0	81.86
S. Majesty's Knight 104580 A. R.	D. Lishman's Alvin's Queen 312184							
*†Knight's Proud Lass 385289	D	179	July	919.1	4.41	40.53	6290.1	293.42
†Knight's Royal Lettie 411694	E	150	July	848.2	4.60	39.02	4396.9	210.23
†Knight's Royal Queen 398570	D	195	June	669.3	5.67	37.95		
		226	July	656.3	5.75	37.74	4867.6	296.55
*†Knight's Susan 381951	C	74	July	1226.1	4.35	53.34	3209.5	145.57
†Lightfoot's Golden Slippers 433334	G	150	July	726.9	4.91	35.69	3883.4	210.39
†Royal Chimes 443807	G	138	July	455.8	6.32	28.81	2330.6	134.20
*†Sterling Gold Bud 277367	A	198	July	1088.2	4.05	44.07	8061.2	317.38
*†Sterling's Charlotte 324831	A	158	July	1080.6	4.85	52.41	6513.6	325.76
*†Sylvana Aloha 381966	A	140	July	822.4	4.75	39.06	4200.2	205.05
†Ultra Queen Chloe 359794	B	266	July	589.1	3.25	19.15	8019.0	406.88
†Wild Farms' Bonny's Bell 432176	E	259	July	326.8	5.87	19.18	4772.0	244.80

McKerrow, William A., McKerrow Farm, Pewaukee, Wis. Advanced Register Herd Test.								
†Golden Farewell 447610	G	30	June	745.0	6.91	51.48		
		61	July	746.5	5.42	40.46	1491.5	91.94
S. Admiral Gold 194065 D. June Secret's Farewell 388142								
McKerrow, Isabel M., McKerrow Farm, Pewaukee, Wis. Advanced Register Herd Test.								
†Eminence Gloria 435676	G	264	July	631.1	5.09	32.12	5376.1	283.32
Merriman, J. A., Merrilane Guernsey Farm, Eugene, Oregon. Advanced Register Herd Test.								
*Beauty of Lane 357034	B	175	July	1460.8	4.96	72.46	9716.2	452.73
Merriman, J. A., Mrs., Merrilane Guernsey Farm, Eugene, Oregon. Advanced Register Herd Test.								
*†Bernice of Oak Grove 277315	A	71	July	1212.0	4.75	57.57	2865.4	149.99
*†Helen of Benton 303481	A	113	July	1230.2	5.10	62.74	4738.7	218.71
*Jewel's Princess Katherine 321569	A	280	July	962.0	6.10	58.68	10781.8	611.24
†Jewel's Surprise of Merrilane 404503	E	153	July	921.1	5.80	53.42	4648.0	283.56
†Joyce of Merrilane 461653	G	21	Apr	600.2	3.50	21.01		
		52	May	984.9	3.50	34.47		
		82	June	884.4	3.74	33.08		
		113	July	886.6	4.03	35.73	3356.1	124.29
S. Fircrest Hitler 210696 D. Bernice of Oak Grove 277315								
Mary-Lou of Merrilane 437971	G	121	July	945.1	5.16	48.77	3760.2	177.84
†Nancy Jane of Merrilane 431822	F	95	July	826.7	5.10	42.16	2726.0	135.11
Miller, Minnie W., Thousand Springs Farm, Wendell, Idaho.								
*Adelaide of Thousand Springs 325146	A	314	July	1295.7	4.02	52.09	14548.7	609.75
Alva of Thousand Springs 446427	G	110	July	1170.3	3.74	43.77	4280.7	168.14
Isabel of Thousand Springs 392093	D	150	July	1095.6	4.34	47.55	6010.3	269.66
*Lassie of Thousand Springs 323464	A	127	July	1409.4	3.81	53.70	6444.1	274.08
Vesta of Thousand Springs 416393	G	330	July	911.7	5.07	46.22	10188.6	496.20
Miller, V. L., Burlington, Wash.								
Bonnie's Darigold Topsy 342511	A	263	July	623.2	5.95	37.08	7324.0	409.13
Darigold Nancy 462744	E	216	July	949.8	5.32	50.53	7385.3	394.23
Topsy's Darigold Bonnie 507202	F	181	July	930.8	5.28	49.15	5859.8	296.55
Topsy's Darigold Buttercup 507203	G	150	July	777.1	5.30	41.19	3762.0	203.62
Missouri Improvement Company, Sunnymede Farm, Bismarck, Mo.								
Aristocratic Princess Alice 388211	A	365	July	942.8	3.87	36.49	15022.4	619.2
*Elm Farm Queen 307365	A	211	July	1031.3	4.77	49.19	8475.4	400.41
Lady Pauline of Crescent 344103	A	285	July	1006.6	4.21	42.38	9776.6	421.18
May Bird's Knight's Inez 449678	G	232	July	887.2	4.36	38.68	6594.4	301.09
Sunnymede Dixie Gertrude 502128	F	215	July	903.2	4.61	41.64	6794.9	324.17
Sunnymede Dixie Goldrock 421858	F	238	July	926.0	4.38	40.56	6970.6	303.08
*Sunnymede Gretchen 361980	A	28	Feb	1136.3	5.36	60.91		
S. Langwater Juvis 100894 A. R. D. Royal's Duchess of Maple Hill 98604								
*Sunnymede Juvis' Sweetheart 395015	A	365	July	19.8	3.96	.78	13201.5	588.7
Sunnymede Juvis Venus 478874	G	365	July	188.3	4.54	8.55	8218.5	383.6
Sunnymede Raider Nora 498989	G	273	July	763.9	5.00	38.20	6907.5	357.80
*Sunnymede Raider Rimrock 330788	A	221	July	843.6	4.16	35.09	7462.0	358.45
Sunnymede Rosebud 422240	B	30	Apr	1076.7	5.03	54.16		
		61	May	1089.5	4.96	54.04		
		91	June	955.7	4.46	42.62		
		122	July	990.4	5.16	51.10	4112.3	201.92
S. Sunnymede Dixie Royal 180410 A. R. D. Elm Farm Wild Rose 304286								
*Sunnymede Southern Lass 329090	A	277	July	1152.3	4.17	48.05	11145.6	495.77
Missouri, University of, Columbia, Mo.								
†U-Mo Rose Gold A 502084	F	283	July	353.0	4.91	17.33	4833.8	259.76
†U-Mo Rose Gold C 502085	G	86	July	682.7	4.34	29.63	2172.5	93.03
Mizer, William, Willow Brook Farm, Danville, Ohio.								
†Traveller's Beauty of Maradea 346072	A	305	May	56.5	4.44	2.51	8319.6	356.5
†Willow Brook's Polly 410421	E	98	June	919.9	5.74	52.80		
		129	July	899.0	4.60	41.35	3960.0	184.03
Monro, G. H., Edgewood Farm, Sylvania, Pa.								
*Begalore of Edgewood Farm 376659	D	365	July	742.7	5.81	43.15	14964.2	780.5
Hazel of Edgewood Farm 420865	G	288	July	1130.6	4.30	48.62	11848.5	537.41
Merry June of Edgewood 405111	F	327	July	914.1	4.40	40.22	11459.3	487.85
Mina's Dolly of Cherry Lot 282648	A	250	July	1145.7	4.77	54.65	10792.4	516.28
Morgan, Doris, East Lynne Farm, Cato, Wis. Advanced Register Herd Test.								
†STDFST Princess of E. L. 364368	B	305	July	455.5	5.05	23.00	10037.0	447.2
Morgan, Elton W., East Lynne Farm, Cato, Wis. Advanced Register Herd Test.								
Anna Bell of E. L. 343115	A	123	Jan	942.1	5.11	48.14		
		151	Feb	794.5	5.50	43.70		
		182	Mar	799.9	5.65	45.19		
		212	Apr	758.5	4.88	37.01		
		243	May	763.6	5.86	44.75		
		273	June	731.8	5.70	41.71		
		304	July	682.8	5.22	35.64	8755.3	456.50
†Arbutus of East Lynne 192013	A	275	July	482.3	5.50	26.53	7306.8	382.60
Jay's Eunice of E. L. 421227	G	173	July	649.9	5.40	35.09	4041.5	189.95
†Noble's May of E. L. 376143	D	30	Apr	1158.0	3.90	45.16		
		61	May	1142.3	4.15	47.41		
		91	June	1102.7	4.91	54.14		
		122	July	916.2	4.35	39.85		
		153	Aug	813.9	4.50	36.63		
		183	Sept	796.3	4.45	35.44		

		214	Oct	804.9	4.74	38.15		
		244	Nov	706.3	5.11	36.09		
		275	Dec	609.9	5.35	32.63		
		305	Jan	407.6	5.20	21.20	8458.1	386.7
S. Noble Golden of Maple Heights 74907	D. Buttercup's May of East Lynne 228118							
†N. Queen of E. L. 369290	C	305	July	235.7	5.41	12.75	7638.3	405.9
Vanity of E. L. 424977	G	365	July	331.6	5.76	19.10	8336.1	395.2
†Viola of E. L. 369289	C	305	July	187.3	4.40	8.24	7679.4	333.7
Morgan, William, Est., East Lynne Farm, Cato, Wis. Advanced Register Herd Test.								
†Duchess Marg of E. L. 384929	C	171	July	837.0	5.15	43.11	5964.0	282.85
Hope of East Lynne 128060	A	280	July	719.7	3.84	27.64	8221.3	318.31
June Rose of East Lynne 241365	A	254	July	843.0	4.34	36.59	9014.3	372.93
JUNE-STD of E. L. 348498	B	324	July	848.3	4.47	37.92	11377.3	493.62
Morse, Darwin S., "Green Meads," Richmond, Mass.								
Green Meads Queen Avalon 501928	G	228	July	1272.8	4.80	61.09	10102.1	447.73
Green Meads Queen Dawn 501586	G	204	July	1240.2	5.28	65.48	9087.4	421.06
Green Meads Queen Favor 476023	F	365	July	978.1	5.39	52.72	13777.2	693.5
Green Meads Queen Maid 501585	G	193	July	971.4	4.79	46.53	6078.7	278.98
Green Meads Queen Myrna 501929	G	212	July	901.2	5.22	47.04	6429.5	331.44
Green Meads Queen Snowflake 501584	G	205	July	886.5	5.56	49.29	6268.8	328.81
Green Meads Queen Winona 476024	G	327	July	1075.5	5.20	55.93	12789.6	638.20
*Green Meads Theda Pearl 349031	A	285	July	1049.4	5.52	57.93	12219.8	611.61
Moulton, Arthur S., Middale Guernsey Farm, Ridgefield, Wash. Advanced Register Herd Test.								
*†Alma's Playmate of Wandamere 369054	B	112	July	1273.4	5.05	64.31	4880.2	234.98
*†Clearbrook Valentine 387789	C	161	July	479.8	5.10	24.47	3716.8	186.41
†Daisy of Oak Park 357152	A	18	May	835.8	5.27	44.05		
		48	June	1574.2	4.99	78.55		
		79	July	1660.5	4.04	67.08	4070.5	189.68
S. Royal's King of Lenor Place 178488	D. Pauline of Oak Park 294600							
Darigold Queen Ann 395467	E	242	June	742.2	5.12	38.00		
		273	July	803.7	5.03	40.43	8076.9	386.49
*†Eileen's Peggy of Middale 368932	B	135	July	1096.7	4.45	48.80	5106.8	226.54
†Kappa of Clarcofarm 390733	D	17	May	497.1	4.67	23.21		
		47	June	929.2	4.19	38.93	1426.3	62.14
S. Golden West Buttermaker 188071	D. Dosie of Chicona 268272							
†Louise's Queen of Wandamere 415944	E	268	July	837.5	5.25	43.97	7738.9	382.96
*†Maple Brook's Pauline 327774	A	154	July	819.9	4.29	35.17	4619.4	197.00
Maple Court Laura 350774	A	49	May	1670.2	4.29	71.65		
		79	June	1521.7	4.36	66.35	4228.7	182.48
*†Pollyann of North View 435719	A	161	July	912.6	4.30	39.24	5635.5	235.95
Sheik's Alura of Middale 391379	E	268	Apr	455.5	5.43	24.73		
				17.1	5.36	.92		
		299	May	513.2	5.36	27.51		
		329	June	461.1	6.10	28.13	7653.6	403.78
†Sheik's Bonnie Bess of Middale 415206	F	3	Mar	54.3	5.17	2.81		
		33	Apr	702.0	5.17	36.29		
		64	May	750.1	5.55	41.63		
		94	June	624.3	5.21	32.53		
		125	July	654.4	5.46	35.73	2785.1	148.99
S. Aiyukpa L. Sheik 187422	D. King's Bessie of Riverview 114215							
†Sheik's Brownie of Middale 450312	F	139	July	692.1	5.40	37.37	3224.7	167.95
†Sheik's Ladyette of Middale 391378	E	305	July	810.2	5.39	43.67	8562.1	444.7
†Sheik's Primrose of Middale 389395	D	305	June	571.8	5.24	29.96	7262.9	361.0
†Sheik's Sweetheart of Middale 408623	F	257	July	620.9	5.19	32.22	5092.7	270.28
†Sheik's Tillaire of Middale 450313	F	138	July	685.4	5.86	40.16	3230.8	176.43
Wandamere Princess 391302	E	236	July	600.1	5.14	30.85	7931.9	414.29
*†Winsom of Middale 352862	A	3	May	99.9	5.50	5.49		
		33	June	1109.3	4.94	54.80	1209.2	60.29
S. Archer-Dot's Time of Middale 178364	D. Jennie's Lady of Middale 296393							
Myers, Addison G., Knollnook Farm, Grand Blanc, Mich. Advanced Register Herd Test.								
†Knollnook Bonnie 446737	G	75	July	898.7	4.92	44.22	2279.6	115.75
Myers, C. Faye, Knollnook Farm, Grand Blanc, Mich. Advanced Register Herd Test.								
*†Knollnook Dora 403175	E	177	July	792.8	5.66	44.87	5124.9	272.21
Knollnook Doris May 436621	G	288	July	656.5	4.56	29.94	6563.4	309.15
*†Knollnook Dorothy 384969	D	265	July	716.2	4.34	31.08	7760.1	362.66
†Knollnook Hopeful 436623	G	181	July	683.9	4.46	30.50	4536.4	228.89
†Knollnook Marigold 403172	D	63	July	1187.6	3.31	39.31	2486.1	97.09
*Knollnook Starlight 399949	E	243	July	654.4	4.39	28.73	7299.0	367.13
Myers, C. H. & Son, Lone Spruce Farm, Grand Blanc, Mich. Advanced Register Herd Test.								
†Yeoman's Della of Lone Spruce 411309	E	11	June	359.0	5.05	18.13		
		42	July	1139.3	5.05	57.53	1498.3	75.66
S. Vigorous Yeoman King 155179	D. Della of Lone Spruce 293716							
Myers, Nathan P., Knollnook Farm, Grand Blanc, Mich. Advanced Register Herd Test.								
†Knollnook Surprise 436622	G	245	July	950.8	4.43	42.12	7809.2	365.72
North Dakota Agricultural College, Agricultural College, N. Dak.								
†Nakota Alda 507905	F	52	May	830.2	4.52	37.53		
		82	June	719.8	4.75	34.19		
		113	July	614.5	4.57	28.08	2775.8	134.34
Nakota K. Faye 473003	E	344	July	292.4	6.16	18.01	5402.6	302.34
†Nakota K. Sequel 507903	E	66	July	716.0	5.05	36.16	1599.9	83.98
Nakota Raider Charity 460614	D	217	May	548.2	4.97	27.25		
		247	June	528.4	5.61	29.64		
		278	July	447.6	5.60	25.07	5306.8	301.04

Nakota Rhea 507904	F	160	July	747.6	3.90	29.16	4811.9	184.01
Nakota Santa Ana 487370	F	297	July	580.4	5.00	29.02	6601.3	355.51
Nuttleman, Adolph, Glendale Farm, West Salem, Wis. Advanced Register Herd Test.								
†Ann of Sylvanite 440997	G	8	May	183.7	3.90	7.16		
		38	June	673.3	3.90	26.26		
		69	July	603.6	4.36	26.32	1460.6	59.74
S. Sylvanite Prince Deane 152512	D. Angie of Sylvanite 381333							
†Glendale Hope's Beauty 2d 470784	F	176	June	694.5	4.56	31.67		
		207	July	555.7	4.50	25.01	5423.4	221.03
†Glendale Hope's Queen 465939	B	254	June	540.2	4.51	24.36		
		285	July	479.9	4.81	23.08	6053.1	276.46
Majesty's Alice of Glendale 495098	G	365	June	337.6	5.40	18.23	6346.6	306.1
Majesty's Bopeep of Glendale 327435	A	253	June	642.3	4.39	28.20		
		284	July	565.8	5.30	29.99	7256.1	335.19
†Resolute's Molly of Glendale 304674	A	218	June	694.8	4.30	29.88		
		249	July	453.9	5.30	24.06	6566.5	284.07
†Theodora's Pride 382013	C	217	June	616.8	4.69	28.93		
		248	July	496.0	4.89	24.25	6054.4	284.38
Osborne, Florence, Osborne Farms, Canton, N. C.								
Haywood Goldbud 441037	B	275	July	992.2	4.64	46.04	11865.4	572.79
*Haywood Heritage 281596	A	110	July	1381.9	4.09	56.52	5514.5	244.30
Osborne, H. Arthur, Osborne Farms, Canton, N. C.								
Thalia of Garden Creek 441043	F	18	June	790.2	4.58	36.19		
		49	July	1319.0	4.58	60.41	2109.2	96.60
S. Gale's Junior of Garden Creek 215971	D. Twinkle Star of Garden Creek 399109							
Osborne, Henry B., Osborne Farms, Canton, N. C.								
Veda of Green Acres 472690	D	21	Apr	679.2	3.90	26.49		
		52	May	1300.0	4.50	58.50		
		82	June	1133.7	4.54	51.47		
		113	July	1068.9	4.72	50.45	4181.8	186.91
S. Baltimore of Garden Creek 207406	D. Val's Veda of Garden Creek 171151							
Osborne, M. Louisa, Osborne Farms, Canton, N. C.								
Angelina of Garden Creek 397950	E	278	July	691.7	4.63	33.03	9444.6	456.72
*Carrie of Garden Creek 394363	C	21	May	1125.7	5.06	56.96		
		51	June	1585.3	5.06	80.22		
		82	July	1407.9	4.93	69.41	4118.9	206.59
S. Masterful of Garden Creek 174121 A. R.	D. Carmen of Garden Creek 110824							
Jewell of Garden Creek 284060	A	365	July	651.2	4.93	32.10	13626.6	537.0
Magdalene of Garden Creek 440931	F	108	July	1220.5	4.59	56.02	4554.1	192.52
Prudence of Garden Creek 396377	D	181	July	943.9	4.43	41.81	6327.1	288.19
Owen, Dave, Owendale Farm, Mukwonago, Wis. Advanced Register Herd Test.								
*†Owendale's Buttercup 279438	A	209	June	1047.9	3.74	39.19	8371.9	334.91
†Owendale's Butter Maid 333191	A	305	June	117.8	6.55	7.72	8065.3	389.4
*†Owendale's Deborah 353822	A	206	June	823.5	5.15	42.41	7053.6	344.64
*†Owendale's Dorothy 362898	A	192	June	767.8	4.75	36.47	6368.4	286.87
†Owendale's Gem 433624	F	284	June	650.7	4.74	30.84	7435.1	341.43
Owendale's Jane 468930	G	288	June	583.4	6.20	36.17	6857.4	361.59
Owendale's June 468927	G	311	June	529.0	4.70	24.86	6059.8	274.98
†Owendale's Kay 468929	G	167	June	661.0	5.15	34.04	4266.2	203.82
*†Owendale's Maiden 382738	C	246	June	694.7	4.55	31.61	6921.1	333.73
†Owendale's Opal 357597	A	235	June	621.6	5.20	32.32	5774.6	263.05
*Owendale's Polly 350745	A	164	June	1012.0	5.04	51.00	6816.3	306.90
*†Owendale's Puritan Princess 381710	C	246	June	726.5	4.74	34.44	8132.7	385.49
Owendale's Rosalie 323645	A	242	June	686.7	5.25	36.05	7030.0	342.63
*†Owendale's Rosemary 245173	A	22	Apr	1025.6	4.30	44.10		
		53	May	1353.2	4.20	56.83		
		83	June	1109.4	4.30	37.70	3488.2	148.63
S. Shoreland Viking 2d 101642	D. Rosie of Owendale 163063 A. R. 22449							
†Owendale's Rose May 468928	F	7	Feb	222.8	4.10	9.13		
		38	Mar	1012.6	4.10	41.52		
		68	Apr	959.0	4.25	40.76		
		99	May	931.3	4.45	41.44		
		129	June	773.3	4.60	35.57	3899.0	168.42
S. Deborah's Holliston 143308 A. R.	D. Owendale's Rosemary 245173 A. R. 35271							
Ownedale's Rosepetal 433625	F	301	June	411.5	6.26	25.76	5460.1	280.72
*†Owendale's Seaqueen 381709	C	244	June	670.4	4.85	32.51	7116.9	308.23
Owen, Raymond D., Owendale Farm, Mukwonago, Wis. Advanced Register Herd Test.								
*†Owendale's Venus 359945	A	228	June	690.2	5.64	38.93	6943.7	346.97
Pedigreed Seed Company, Hartsville, S. C.								
*Cavalier's Fancy 244089	A	275	July	986.5	5.46	53.86	11204.2	607.36
Coker Cavalier's Ada 379674	C	128	July	792.7	4.68	37.10	3519.9	171.52
Coker Cavalier's Glory 466259	E	133	July	1048.5	5.23	54.84	4899.0	239.60
*Coker Gaiety 249273	A	28	May	1208.8	4.92	59.47		
		58	June	1414.4	4.21	59.55		
		89	July	1327.4	4.27	56.68	3950.6	175.70
S. Mimosa Cavalier 137588 A. R.	D. Mimosa Gaiety 231522							
Galaxy Gold's Princess 466123	D	17	May	690.8	4.16	28.74		
		47	June	1298.9	4.16	54.03		
		78	July	1169.9	4.53	53.00	3159.6	135.77
S. Coker Galaxy Gold 109344 A. R.	D. Africander Count's Princess 337864							
Patrick's Princess 302273	A	236	July	1181.7	4.40	51.99	10096.5	447.77

Sophia's Pet Emlyn 501502	F	31	May	1047.7	4.19	43.90		
		61	June	1094.2	-4.01	43.88		
		92	July	928.9	4.66	43.29	3070.8	131.07
S. Coker Woodland Cavalier 129798	D. Emlyn's Sophia 332438							
Penney, H. R., Penn Villa Farm, Granville, Ohio.								
Althea of Penn Villa 438161	G	260	July	694.1	5.60	38.87	7248.1	373.49
Blue Bonnet of Penn Villa 438163	G	209	July	758.8	5.07	38.47	6227.7	292.89
Eveline of Penn Villa 404023	D	159	July	1235.1	4.30	53.11	7687.2	318.38
Ida Mae of Penn Villa 438162	G	286	July	707.2	5.33	37.69	8019.8	406.45
Peaches of Penn Villa 438164	G	223	July	878.7	4.50	39.54	7590.3	336.55
Silky of Penn Villa 438165	G	182	June	619.3	7.25	44.90		
		213	July	674.3	5.91	39.85	5490.7	326.58
Susana of Penn Villa 390671	D	359	July	533.0	4.62	24.62	12472.9	538.62
Valore of Penn Villa 341174	A	6	May	220.8	3.90	8.61		
		36	June	1117.8	3.90	43.59		
		67	July	1286.8	3.64	46.84	2625.4	99.04
S. Valor's Gentleman 146503 A. R.	D. Mayprince's Edelle 249153							
Phillips, T. Redfield, Phillips Farm, Montpelier, Vt.								
Phillips Bebe 412214	F	276	July	879.9	4.95	43.56	9334.1	421.78
Phillips Peerless Maid 380809	C	160	July	1579.2	4.22	66.64	9590.5	392.62
Pogue, James W. C., Rocky Hill Farms, Exeter, Calif.								
Coachman's Isabella Dame 249874	A	359	July	201.9	5.00	10.10	8193.9	428.1
Cream Cup's Excelsior 275918	A	167	July	1414.3	4.20	59.40	8358.3	345.09
Cream Cup's Rose of City View 445145	A	271	July	784.8	4.26	33.43	9879.9	412.31
Cruiser's Xmas Donation 439295	A	330	June	835.0	3.72	31.06	16479.9	576.5
Dairy Maid of Vanoy 448789	A	239	July	933.1	4.57	42.64	7990.1	404.36
Harvester's Anita of High Hill 327194	A	339	July	648.8	4.86	31.53	11722.3	517.4
Moose Valley Mercury 261389	A	242	June	959.3	4.77	45.76		
		273	July	867.4	4.69	40.68	9251.0	436.52
Quanqual Azalea 361061	B	239	July	959.8	4.30	41.27	9398.9	415.10
Red Fern Hazel of Beavercreek 356030	B	358	July	792.5	5.57	44.14	12540.3	716.54
Riley's Bertha of Fairview 457052	C	310	July	1127.9	3.53	39.81	12611.1	501.76
Rosalie of West Grove Farm 245577	A	314	June	519.1	5.52	28.65	9946.5	530.05
Wanda of Lake Hill 445425	F	228	July	855.5	4.94	42.26	6836.8	346.71
Wanda of Lone Oak 312092	A	273	July	927.4	3.69	34.22	11982.1	448.13
Pratt, George D., Jr., Sunny Valley Farm, New Milford, Conn.								
Conkling Farm Neptune's Rose 345746	A	346	June	724.0	7.05	51.04	11464.5	591.67
*Crescent May Sequel 373145	B	174	July	1321.2	6.05	79.93	8598.6	471.01
Sunny Valley Ethereal 512562	G	4	May	118.0	4.57	5.39		
		35	June	1131.6	4.57	51.71	1249.6	57.10
S. Roughwood Eminence 195495	D. Raider's Ethel 320363							
Pratt, J. L., Sherwood Forest Farm, Fredericksburg, Va.								
Gayhead's Missy 475545	G	177	July	977.6	4.23	41.35	6800.7	287.45
*Goodstone's Francois' Dimple 347540	A	334	July	664.6	4.62	30.70	10066.3	493.33
Rockingham Star Rose 479166	G	359	July	960.1	4.37	41.96	12486.1	511.00
*Royal Queen of Sherwood 335098	A	129	July	944.9	4.79	45.26	5556.8	258.97
Sherwood Forest Agnes 363388	C	365	July	389.2	5.57	21.68	10559.7	571.8
Sherwood Forest Clarice 380656	C	208	July	826.6	4.67	38.60	8179.2	396.19
Sherwood Forest Ellen Adair 403163	E	170	July	1007.7	5.30	53.41	6521.1	328.91
Sherwood Forest Evaline 363386	B	320	July	879.0	4.70	41.31	11172.0	518.87
Sherwood Forest Model Esther 437398	G	147	July	1030.8	4.63	47.73	6140.8	284.87
Sherwood Forest Model Helen 421732	G	360	July	871.0	4.77	41.55	12123.2	533.18
Sherwood Forest Royal Frances 407698	F	314	July	667.0	4.60	30.68	9649.9	436.58
*Sherwood Forest Royal Helios 389945	C	112	July	1092.8	4.81	52.56	4643.3	214.44
Sherwood Forest Royal Maiden 371448	C	334	July	819.7	4.40	36.07	11788.2	515.88
Sherwood Forest Rubella 393739	E	273	July	1300.4	4.37	56.83	12882.6	541.80
Stafford Farm Martha 440705	F	342	July	606.3	5.30	32.13	10089.7	515.00
Raskob, Helena S., Pioneer Point Farm, Centerville, Md.								
Afri's Ruth of Pioneer Point 410760	E	20	May	1064.5	4.51	48.01		
		50	June	1684.6	4.51	75.98		
		81	July	1511.9	3.84	58.06	4261.0	182.05
S. Valor's Africander 193733	D. Reveille of Pioneer Point 310886 A. R. 34541							
*Bettimae of Pioneer Point 298815	A	277	July	1024.3	4.97	50.91	10762.1	575.66
Jewel of Pioneer Point 396938	E	114	July	1227.3	3.92	48.11	4992.3	212.77
*May Flower of Pioneer Point 354631	A	167	July	1076.0	5.06	54.45	6832.6	319.12
*Reveille of Pioneer Point 310886	A	109	July	1303.6	4.18	54.49	5251.1	241.20
Sunspot of Pioneer Point 398036	F	272	July	749.1	5.13	38.43	8476.5	430.57
Ratcliffe, John L., Cabin Hill Farm, Hanover, Va.								
April Girl's Fannie 326247	A	342	July	851.2	4.81	40.94	11694.1	528.48
Brandon Margery 493459	A	2	May	76.1	4.40	3.35		
		32	June	1342.3	4.40	59.06		
		63	July	1002.4	4.50	45.11	2420.8	107.52
S. Jane's Foremost 90235	D. Lucerne's Genevieve 236475							
Cabin Hill Farm Beauty 405279	E	100	July	931.3	5.16	48.06	3277.0	168.26
Cabin Hill Sarah Jane 343914	A	159	July	889.5	4.97	44.21	5754.6	247.77
Edward's Rosedale 431395	F	174	July	984.0	4.51	44.38	5869.7	239.95
Effie's Foremost May 410661	D	74	July	820.3	5.16	42.33	2039.2	108.15
Geraldine's Twin Lady 479642	G	365	July	254.4	6.44	16.38	8634.1	464.1
Lucerne's Double Foremost 431401	G	151	July	785.4	4.61	36.21	4371.1	195.05
Lucerne's Graceful Maid 247062	A	1	May	48.2	4.67	2.25		
		31	June	1501.5	4.67	70.12		
		62	July	1348.5	4.27	57.58	2898.2	129.95
S. Foremost of Prince Edward 133145	D. Queen Mary of Rosedale 89759							

Lucerne's Last Foremost Maid 431402	G	124	July	809.1	4.95	40.05	3527.1	165.01
Maxim's Goldie 483964	G	304	June	693.8	5.44	37.74		
		335	July	691.5	5.44	37.62	8493.8	435.32
Prince Edward's Lass 431396	G	365	July	644.0	5.07	32.65	9797.4	447.5
Rosetta's Lassie 426972	G	341	July	563.4	5.33	30.03	7039.7	356.31
Ratcliffe, John L., Jr., Cabin Hill Farm, Hanover, Va.								
Cabin Hill Rose 405277	E	129	July	803.5	4.73	38.01	3916.2	177.55
Edward's Darling 393503	E	212	July	1079.4	4.50	48.57	8789.6	390.53
Edward's Goldie 393502	D	146	July	878.4	4.86	42.69	4811.3	226.17
Foremost's Graceful Maid 407853	F	142	July	603.2	5.29	31.91	3252.0	154.91
Generous Edward's Brandon Girl 409775	E	96	July	896.3	5.04	45.17	3108.7	148.27
Generous Edward's Roselle 408892	E	117	July	911.1	4.67	42.55	3605.2	163.76
Lucerne's Springtime 435907	G	194	July	661.9	5.27	34.88	4389.7	212.11
Prince Edward's Guess 394356	E	241	July	749.3	4.62	34.62	5514.2	264.72
Rather, Armand P., Fair Oaks Farm, Malone, Wis. Advanced Register Herd Test.								
†Fair Oaks Sabina 497912	G	235	June	657.3	5.28	34.71		
		266	July	498.5	5.32	26.52	6029.5	296.09
†Fair Oaks Sadia 496483	G	275	July	700.9	4.64	32.52	7658.5	339.31
†Fair Oaks Sara 500717	G	247	July	527.5	6.31	33.29	4631.2	259.48
†Fair Oaks Selma 447273	G	212	June	628.3	5.59	35.12		
		243	July	535.5	6.10	32.67	5257.5	282.04
Rawls, J. C., Southampton Guernsey Farm, Franklin, Va.								
Southampton Daisy 387151	D	172	July	1113.9	5.08	56.59	6670.1	333.96
Southampton Fannie 393131	A	116	May	901.9	4.63	41.76		
		146	June	813.9	5.19	42.08		
		177	July	807.5	4.72	38.11	5368.8	267.03
Southampton Polly 387152	D	157	July	1124.8	4.40	49.49	6418.0	297.51
Reed, Charles L., Big Meadow Farm, Vergennes, Vt.								
Big Meadow Estella 491557	C	148	July	1195.9	4.11	49.15	6675.5	265.43
†Big Meadow Louise 483648	B	305	June	689.8	5.15	35.52	9416.5	453.8
Reed, C. Edward, Big Meadow Farm, Vergennes, Vt.								
†Big Meadows Elaine 464940	D	104	July	1272.9	3.90	49.64	4786.5	194.49
†Rondo's Rosy 396215	A	155	July	1104.8	4.50	49.72	6556.9	268.67
Reynolds, James R., Larch Farm, Wenham, Mass.								
*†Argilla Harp 349330	A	132	July	1123.6	5.57	62.58	5733.7	296.53
Pat's Bet of Larch Farm 422050	G	181	July	694.6	5.37	37.30	5116.3	269.00
Rhode, Chris S., Casner, Ill.								
Ultra's Mondovia Ruby 333649	A	8	Apr	317.1	4.89	15.51		
		39	May	1358.9	4.89	66.45		
		69	June	1142.9	5.14	58.75		
		100	July	1082.5	4.49	48.60	3901.4	189.31
S. Brookmead's Thespian 128977	D. Ultra's Mondovia 209877							
Rhodes, Orra M., Est., Edgewood Farms, Etna, N. Y.								
Edgewood Marchioness 284152	A	244	June	1228.3	4.86	59.70		
		275	July	1070.2	4.67	49.98	12860.7	550.85
Edgewood Nina 505217	A	9	May	481.2	4.33	20.84		
		39	June	1624.9	4.49	72.96		
		70	July	1550.4	3.60	55.81	3656.5	149.61
S. Wyebrook Brilliant Knight 107067 A. R.	D. Ultra's Nina of Maple Grove 275805							
Rhodes, William B., Edgewood Farms, Etna, N. Y.								
Edgewood Marianna 2d 309186	A	22	May	1028.1	4.19	43.08		
		52	June	1622.3	4.20	68.14		
		83	July	1460.6	3.80	55.50	4111.0	166.72
S. Wyebrook Brilliant Knight 107067 A. R.	D. Edgewood Marianna 184783							
Edgewood Nancy 254186	A	40	May	1598.0	3.55	56.73		
		70	June	1631.8	3.55	57.93	3608.3	126.02
Edgewood Nanette 349422	A	242	June	1088.4	4.81	52.35		
		273	July	1010.3	4.41	44.55	11071.1	492.73
Edgewood Victoria 349423	A	120	June	1444.1	4.34	62.67		
		151	July	1319.9	4.26	56.23	7322.3	285.49
Ridgly, W. Silas, "Ridglydale," Decatur, Ill.								
Bernice Alert of Ridglydale 517802	G	89	July	1071.3	4.21	45.10	3126.9	133.02
Glengeran Gem 386938	D	197	July	991.6	4.91	48.69	7951.2	396.26
Glengeran Rose Belle 2d 444430	F	89	July	1126.9	4.18	47.10	3423.1	147.07
*Grassland Hortine 230770	A	222	July	1182.8	4.20	49.68	11672.3	443.53
*Ione Alert of Ridglydale 450916	D	23	May	1053.9	4.59	48.37		
		53	June	1371.0	4.36	59.78		
		84	July	1354.6	4.16	56.35	3779.5	164.50
S. Green Meadow Alert 198651	D. Dottie Ione of Ridglydale 363585							
Lucky Marionette of Sunnysde 433475	D	185	July	1129.6	4.31	48.69	8289.1	393.47
Lucky's Lass of Sunnyside 422891	C	164	July	956.8	5.01	47.94	6203.8	321.86
*Maple Lane Africander's Portia 333904	A	211	July	1054.0	5.12	53.96	9046.4	437.83
Ridglydale's Monarch Porta 466594	E	348	July	806.2	4.70	37.89	10630.0	503.08
Ridglydale's Nancy Alert 466597	F	293	July	971.5	4.87	47.31	10427.5	504.34
Ridglydale's Pandora's Alert 412588	E	232	July	862.9	4.69	40.47	8393.2	411.69
Ridglydale's Queen Alice 363589	A	277	July	728.1	5.10	37.13	8670.2	461.94
Walnut-Hurst's Hilda 411233	C	202	July	1100.3	4.55	50.06	8223.8	361.44
Riegeldale Farms, (The Trion Company), Trion, Ga.								
Barber's Edna 357404	A	218	July	877.6	4.80	42.12	8099.7	361.20
Berline of Edgewood 388715	C	110	July	1094.0	4.53	49.56	4097.9	185.73

Betty Jean of Sunset Farm 489792	F	131	July	960.9	4.10	39.40	4736.9	185.49
*Bournedale Bellona 411126	D	30	June	1409.1	3.96	55.80		
		61	July	1565.7	4.05	63.41	2974.8	119.21
S. His Majesty of Bournedale 194262	D. Imp. Bellona IV. of Clairmont 143222							
Bournedale Clover 468145	G	96	July	977.8	4.37	42.73	3118.5	134.39
Bournedale Dassel 346233	A	312	July	790.0	4.57	36.10	11246.9	525.26
Bunting's Bettina 447818	A	23	May	997.2	5.57	55.54		
		53	June	1291.7	4.21	54.38		
		84	July	1140.0	4.15	47.31	3428.9	157.23
S. Old Gold 162497	D. Inverness Bunting 2d 277709							
Coker Cavalier's Virginia May 470994	G	310	July	681.9	4.84	33.00	7424.2	366.18
Constance Little Lady 286321	A	259	July	671.1	5.06	33.96	6941.7	329.56
Eastern's Alice of R. S. 440342	G	278	July	667.2	4.77	31.83	7366.9	346.88
Edgewood Beauty Sunbeam 366770	B	204	July	778.5	4.74	36.90	5829.6	289.12
Edgewood Indian Summer 388716	D	225	July	722.6	5.46	39.45	6032.9	336.22
Elm Grove Masterpiece Faithful 388906	D	168	July	784.1	5.00	39.21	5540.7	267.52
Goldenrod Sarah 409959	E	3	Mar	67.1	4.46	2.99		
		33	Apr	1093.6	4.46	48.77		
		64	May	1140.0	4.12	46.97		
		94	June	1052.4	4.22	44.41		
		125	July	980.4	4.29	42.06	4333.5	185.20
S. Major of Valley Ridge 139697	D. Cowslip of Mill Pond 273743							
Josephine of Ponce de Leon 394413	E	287	July	749.3	5.00	37.47	9437.4	463.91
King Boy's Madam Queen 328534	A	163	July	742.6	4.23	31.41	4688.9	194.48
Lady's Cynthia 446011	C	313	July	394.4	5.29	20.86	6794.8	344.36
Little Star of Stroudcrest 435404	G	222	July	983.7	4.45	43.77	7113.3	317.90
Little Star's Fancy 339056	A	253	July	873.0	5.11	44.61	8766.0	415.00
Marymede's Little Adaline 311561	A	203	July	748.7	5.01	37.51	5854.7	296.75
McMillan's Gladys 384110	A	236	July	920.0	3.92	36.06	8905.2	336.67
Messenger's Beauty's Princess 344072	A	100	July	1079.6	4.18	45.13	3828.2	168.22
Messenger's Sylvie's Queen 409116	B	103	July	1028.9	4.79	49.28	3899.8	175.91
Miller's Laxey Foremost 343614	A	13	Apr	407.5	4.52	18.42		
		44	May	1125.4	4.32	48.62		
		74	June	1016.3	4.36	44.31		
		105	July	619.7	4.50	27.89	3168.9	139.24
S. Klondike Gaylax 158321 A. R.	D. Little Bettie Foremost 297311							
Mozingo's Duchess 402324	E	288	July	659.2	5.60	36.92	8369.0	449.29
Neda's Glory of W. S. R. 432975	E	349	July	516.5	5.20	26.86	8528.8	440.12
Pat's Princess Marie 281448	A	231	July	875.1	4.70	41.13	8281.3	389.11
Radiant's Evelyn of R. S. 440334	F	275	July	860.5	4.64	39.93	8948.1	377.39
Radiant's Hope of R. S. 440339	G	269	July	767.4	4.77	36.60	7879.1	361.49
Radiant's Olive of R. S. 407322	F	254	July	818.2	4.98	40.75	8400.6	396.22
Sheila Beam of Lila Drew Farm 360787	A	199	July	1047.4	4.35	45.56	7835.7	366.57
Temple Place Fannie 375763	C	280	July	744.2	5.02	37.36	9187.2	459.02
Terrace Farm's Marie 394173	E	340	July	639.2	4.69	29.98	8525.0	395.83
Terrace Farm's Virginia 390749	E	346	July	527.0	5.02	26.46	7643.5	393.37
Valkyrie Marilee 398344	E	365	July	17.3	5.62	.97	9836.3	492.1
Villanette's Spotted Girl 365715	B	255	July	403.6	5.37	21.67	6267.1	301.95
Volly Lear 467571	G	113	July	866.7	4.36	37.79	3322.5	138.44
Watershed's Duchess 456295	G	288	July	718.0	5.01	35.97	7685.4	377.25
Watershed's Flower 455847	E	340	July	673.7	4.74	31.93	8790.5	437.35
Watershed's Helen 386828	C	112	July	978.3	4.29	41.97	4149.3	164.18
Wyldwood's Lady 488287	A	234	July	919.9	4.31	39.65	8347.0	349.35
Riegeldale Farms, (Ware Shoals Manufacturing Company), Ware Shoals, S. C.								
Brag's Maid of Oakhurst 454340	B	2	May	63.7	3.54	2.25		
		32	June	1286.7	3.54	45.55		
		63	July	1271.1	3.50	44.49	2621.5	92.29
S. Foremost Brag 101646 A. R.	D. Imp. Mallett's Daisy Maid 105553							
Charity of Rock Springs 311607	A	254	July	679.6	4.45	30.24	7942.0	343.77
Cherub's Rosamond of R. S. 333625	A	309	July	554.6	5.77	32.00	6767.2	389.75
Douglaston Charlotte 445870	G	2	May	56.5	3.30	1.86		
		32	June	935.6	3.30	30.87		
		63	July	963.4	4.17	40.17	1955.5	72.90
S. Douglaston Lord Donald 209349	D. Douglaston Princess Charlotte 369600							
Foremost Gay Lina 375098	C	340	July	752.2	4.24	31.89	10161.7	436.05
Foremost Princess of South Lawn 242144	A	92	July	1001.8	4.33	43.38	2940.5	125.20
Galaxy's Golden Maxine 385646	C	20	May	596.2	4.60	27.43		
		50	June	1005.6	4.60	46.26		
		81	July	1007.7	4.56	45.95	2609.5	119.64
S. Galaxy Gold Emblem 192659	D. Galaxy's Golden Ann 294368							
Glencairne Lady Hawk 352824	A	187	July	992.6	4.97	49.33	6316.6	323.89
Governor's Bessy of Appin 345110	A	237	July	784.8	6.01	47.17	5930.0	344.71
Guardsman's Agnes 391838	D	146	July	901.8	4.50	40.58	4082.5	199.67
Majesty's Faith of R. S. 338901	A	334	July	653.3	4.51	29.46	8558.1	381.65
Pauline of South Lawn 239513	A	221	June	942.7	4.64	43.74		
		252	July	966.7	4.93	47.66	8519.8	429.27
Quail Roost Majesty Spot 409879	F	208	July	901.7	4.95	44.63	6304.2	304.91
Quail Roost Primrose Beauty 423132	F	139	July	928.9	4.66	43.29	4438.3	207.80
*Quail Roost Secret Glory 400668	A	29	June	1038.7	3.61	37.50		
		60	July	1050.7	3.61	37.93	2089.4	75.43
S. Quail Roost Foremost Secret 174850 A. R.	D. Quail Roost Papoose 263586 A. R. 30452							
Riegeldale Appia 454234	G	243	July	771.7	4.87	37.58	6921.8	317.16
*Thornton's Rosewood 282213	A	210	July	1061.2	4.20	44.57	8973.1	380.66
Valkyrie King's Dora 431472	G	220	July	869.1	4.44	38.59	6772.5	292.85
Riford, L. S. & Staples, T. M., Greystone Farm, Auburn, N. Y.								
*Ann Grintum's Signorana 341696	A	328	July	1227.3	4.60	56.46	14071.2	667.75
Greystone Garbo 437392	G	181	July	934.2	5.38	50.26	6011.3	276.45

Greystone Gladys 401324	D	130	July	1155.2	4.77	55.10	5180.0	230.73
Greystone Greta 437391	G	137	July	805.0	5.17	41.62	3994.3	194.92
Greystone Gypsy Lady 387153	D	365	July	676.3	4.60	31.11	12615.3	611.0
*Greystone Mayflower 401323	D	99	July	1296.7	4.64	60.17	4486.1	195.75
Greystone Mermaid 424557	G	290	July	1020.4	4.40	44.90	10468.4	423.45
Greystone Mischief 437390	G	266	July	766.8	4.07	31.21	8331.7	338.29
Greystone Prudence 353771	B	365	July	157.8	6.01	9.48	11923.6	675.3
*Ultra Berna of Vallyvu 279821	A	158	July	1287.9	3.81	49.07	7755.1	300.42
*Ultra Dairymaid of Vallyvu 325222	A	193	July	1128.0	4.98	56.17	7944.7	391.32

Rinehart, Ralph, Carroll Land Guernsey Farm, Cutler, Ind. Advanced Register Herd Test.

†Riney's Helena of Carroll Land 488855	G	9	Mar	207.8	3.55	7.38		
		39	Apr	883.2	3.55	31.35		
		70	May	1052.6	3.75	39.47		
		100	June	913.7	3.88	35.45		
		131	July	958.5	4.10	39.30	4015.8	152.95
S. Riney's Manitou 180944	D. Sequel's Betsy 416807							
†Riney's Jossie of Carroll Land 488853	F	9	Mar	205.4	4.96	10.19		
		39	Apr	897.1	4.96	44.50		
		70	May	946.1	4.52	42.76		
		100	June	878.4	4.15	36.45		
		131	July	870.6	4.41	38.39	3797.6	172.29
S. Riney's Manitou 180944	D. Sequel's Petunia 373428							
†Royalist's Mary 314100	A	300	July	92.5	4.98	4.61	6305.9	301.2
†Sequel's Betsy 416807	C	158	July	974.6	4.28	41.71	5803.1	224.79
†Sequel's Cyndia 439805	A	14	June	645.8	4.30	27.77		
		45	July	1560.2	4.30	67.09	2206.0	94.86
S. Lilian's Sequel Jr. 139062	D. Trixie Maid 214822							
†Sequel's Mickey 416809	E	24	May	972.6	4.00	38.90		
		54	June	1262.7	3.99	50.38		
		85	July	1243.3	4.16	51.72	3478.6	141.00
S. Lilian's Sequel Jr. 139062	D. Golden Girl of Lind's Helen 314607							
†Sequel's Petunia 373428	B	71	Feb	399.0	4.87	19.43	1802.0	89.22
†Sequel's Snap Dragon 393324	D	157	July	807.3	4.95	39.96	4570.1	214.54

Rinehart, Doris Witter, Carroll Land Guernsey Farm, Cutler, Ind. Advanced Register Herd Test.

†Sequel's Eva 445865	G	192	July	807.4	4.20	33.91	6043.8	244.74

Roebling, Joseph M., Harmony Hollow Farm, Harbourton, N. J. Advanced Register Herd Test.

†Butterfat Golden Noble's Sue 432368	G	87	July	969.6	4.23	41.01	2957.7	129.48
*†Flaud's Patty of Rose Lane 375340	B	117	July	774.1	5.53	42.81	3578.1	196.03
*†Green Meadow Prim 384086	B	29	June	1107.0	4.50	49.82		
		60	July	989.7	4.48	44.34	2096.7	94.16
S. Langwater Philosopher 187794 A. R.	D. Raider's Prue of Washington 164764 A. R. 22879							
Neptune's Ultra Jebb 419890	F	221	July	590.1	4.77	28.15	4712.7	222.90

Rogers, Dudley P., "Wethersfield," Danvers, Mass.

Athlete's Buttercup 283758	A	208	May	920.4	5.73	52.74		
		238	June	876.5	5.01	43.90	7543.8	417.71
Douglaston Princess Maria 403225	E	133	May	976.6	5.18	50.59		
		163	June	921.2	5.50	50.67	5460.5	268.95
*Loris Bethabare 407659	A	151	May	1267.6	4.72	59.83		
		181	June	1176.7	5.18	60.95	8437.0	445.58
Louise of Wood Homestead 308074	A	254	May	1263.1	5.13	64.80		
		284	June	1208.3	4.99	60.29	12439.6	601.41
Marion of Wood Homestead 277505	A	31	May	1448.5	5.18	75.03		
		61	June	1464.3	4.74	69.41	2912.8	144.44
S. Linwood's President 123808 A. R.	D. Mary Lou of Wood Homestead 226157							
*Riverview's Gertrude 377398	C	128	May	1228.4	5.78	71.00		
		158	June	1176.5	6.01	70.71	6486.5	369.27
Rosebud of Ware 216629	A	78	Apr	1009.3	5.95	60.05		
		109	May	951.9	5.60	53.31		
		139	June	892.1	5.74	51.21	4524.6	257.51
Rose of Wood Homestead 277503	A	19	Mar	820.3	6.17	50.61		
		49	Apr	1439.6	5.05	72.70		
		80	May	1431.4	5.02	71.86		
		110	June	1327.7	5.18	68.77	5019.0	263.94
S. Linwood's President 123808 A. R.	D. Berta Rose 225742							
Wethersfield Betsy 468154	E	107	May	1200.8	4.33	51.99		
		137	June	1103.3	4.49	49.54	5551.1	238.72
Wethersfield Buttercup 477368	F	356	May	812.2	5.08	41.26		
		365	June	215.4	5.08	10.94	10777.5	496.9
Wethersfield Frances 450287	E	250	May	1058.4	4.28	45.30		
		280	June	979.1	4.91	48.07	10485.5	451.41
Wethersfield Lucy Sensation 497729	G	188	May	1093.6	5.13	56.10		
		218	June	1046.1	5.17	54.08	8569.6	417.60
Wethersfield Marilyn 456249	E	356	May	870.1	5.13	44.64	11097.5	564.63
Wethersfield Rose 464570	E	100	May	1047.4	4.41	46.19		
		130	June	981.5	4.88	47.90	4869.4	223.25
Wethersfield Victorine 506062	E	31	Mar	1074.1	5.07	54.46		
		61	Apr	1010.9	5.52	55.80		
		92	May	985.4	5.79	57.05		
		122	June	928.5	6.14	57.01	3998.9	224.32
S. Wolfpen Vulcan 205870	D. Rosebud of Ware 216629							
Wolfpen Hawthorne 363659	B	125	May	1170.3	5.11	59.80		
		155	June	1089.5	5.83	63.52	6211.9	324.86

Rohrer, Konrad, Nashotah, Wis. Advanced Register Herd Test.

†Beauty of Elm Home 468117	F	194	July	667.6	3.97	26.50	4897.6	204.04
†Ester of Pauline's Wood 376198	C	190	July	781.7	4.57	35.72	5811.6	262.84

†Mafala of Pauline's Wood 279782	A	29	June	991.1	3.55	35.18		
		60	July	1005.6	4.19	42.13	1996.7	77.31
S. Grenfel King 106225 A. R.	D. Evangeline of Pauline's Wood 219052							
†Ruth of Pauline's Wood 357745	A	195	July	493.4	3.33	16.43	5578.1	247.28
†Susan of Pauline's Wood 328549	A	122	May	629.3	4.03	25.36		
		152	June	855.3	3.75	32.07		
		183	July	723.9	4.31	31.20	4989.6	209.78
Roosevelt, Nicholas G., Gippy Plantation, Moncks Corner, S. C.								
Count's Gippy Bessie 464775	F	31	May	1120.9	3.68	41.25		
		61	June	1124.5	3.57	40.14		
		92	July	1026.6	3.99	40.96	3272.0	122.35
S. Valor's Count 199271	D. Max's Gippy Bess 371511							
Count's Gippy Diana 444517	G	129	July	1136.1	4.06	46.13	4810.5	183.17
Count's Gippy Phoebe 464074	G	125	July	982.8	4.65	45.70	4299.4	201.68
Count's Gippy Radiance 455367	G	22	May	659.7	3.67	24.21		
		52	June	953.7	3.67	35.00		
		83	July	932.8	4.94	46.08	2546.2	105.29
S. Valor's Count 199271	D. Holly's Gippy Brilliance 368269							
Fredrica of Milton Lodge 454749	G	2	May	51.6	3.85	1.99		
		32	June	1049.7	3.85	40.41		
		63	July	1057.9	4.23	44.75	2159.2	87.15
S. Carnation's Radiant 210175	D. Foremost Marie 259398							
*Holly's Gippy Brilliance 368269	B	224	July	912.4	4.80	43.80	8166.5	382.78
Inverness Lettie 403760	E	282	July	849.6	4.94	41.97	9508.8	461.69
May King's Gippy Abby 415034	F	276	July	850.8	4 52	38.46	8103.5	393.70
May King's Gippy Delia 411056	E	184	July	943.2	4.87	45.93	6294.2	260.16
May King's Gippy Eloise 423420	F	185	July	1005.3	4.54	45.64	6183.1	258.88
May King's Gippy Eva 410906	F	362	July	672.1	4.24	28.50	9040.2	376.68
May King's Gippy Glorious 444516	G	174	July	903.0	4.74	42.80	5646.7	244.47
May King's Gippy Lucy 446866	G	130	June	842.9	3.97	33.46		
		161	July	808.6	4.96	40.11	4709.4	207.66
May King's Gippy Madaleine 410904	E	163	July	1043.4	4.30	44.87	5660.6	223.53
May King's Gippy Moneymaker 437561	F	184	July	999.9	4.57	45.70	6650.9	308.69
Utmost's Gippy Connie 455372	G	10	May	302.5	3.63	10.98		
		40	June	981.3	3.63	35.62		
		71	July	890.5	4.83	43.01	2174.3	89.61
S. May King's Gippy Utmost 191247	D. Elsie's Gippy Constance 296435							
Root, S. N., Woodside Stock Farms, Landisville, Pa.	Advanced Register Herd Test.							
Woodside Fanton 3d 515344	G	31	May	877.4	4.86	42.64		
		61	June	925.9	4.86	45.00		
		92	July	868.1	5.12	44.45	2671.4	132.09
S. Woodside Frivolous Supreme 213120	D. Woodside Fanton 283257							
Woodside Frivolous 2d 454031	F	353	July	818.8	5.23	42.82	9661.0	474.21
Woodside Janella 3d's Janie 516901	G	69	July	1215.9	4.42	53.74	2684.3	137.73
*Woodside Princess Gem 444724	D	131	July	1193.4	4.41	52.63	5813.5	267.22
Woodside Snowdrop 3d's Ultra 521687	G	8	May	159.1	4.58	7.29		
		38	June	903.3	4.58	31.37		
		69	July	856.8	5.09	43.61	1919.2	92.27
S. Sonata's Supreme 200994	D. Woodside Snowdrop 3d 432203							
Sabine, Stephen W., Westfield Farm, Groton, Mass.								
*Juror's Westfield Kindness 454710	D	240	July	713.4	4.37	31.18	7953.8	345.85
Royal's Westfield Maid 499232	F	301	July	796.2	4.46	35.51	9513.2	425.97
Royal's Westfield Mirth 509263	G	122	June	750.7	4.18	31.38		
		153	July	668.0	4.26	28.46	4429.8	178.42
Westfield Amanda 403579	E	273	July	610.7	4.26	26.02	8567.3	377.14
*Westfield Amelia 423541	C	315	July	736.4	4.89	36.01	10773.1	558.30
Westfield Farm Sapphire 506685	F	284	July	451.0	6.41	28.91	6996.6	338.89
Westfield Royal Sunbeam 403581	F	346	July	586.8	5.04	29.57	9729.7	427.73
Salsbury, B. F., Willowmere Farms, Fairfax, Va.								
Willowmere Fanciful 370802	B	132	July	1023.8	4.38	44.84	4987.8	210.45
Willowmere Forsythia 430045	F	92	July	1098.1	4.43	48.65	3647.3	165.02
Willowmere Mary Rose 375041	B	165	July	1019.0	4.98	50.75	6154.3	290.67
Willowmere Pandora 375040	C	256	July	781.1	4.59	35.85	7837.2	370.69
Willowmere Peggy 399661	A	290	July	972.1	4.30	41.80	11674.6	554.23
Willowmere Sweet Rose 298832	A	131	July	1099.3	4.89	53.76	4867.6	235.21
Scheidhauer, H. J., Fawnwood Dairy, Rhinelander, Wis.	Advanced Register Herd Test.							
Bell's Bess of Fawnwood 443200	F	13	Mar	435.4	4.09	17.81		
		43	Apr	992.7	4.33	42.98		
		74	May	797.7	4.82	38.45		
		104	June	653.4	4.77	31.17	2879.2	130.41
S. Fawnwood Model 159093	D. Floe's Bell of Fawnwood 416452							
†Blossom's Laurel of Fawnwood 224236	A	30	June	1183.3	4.28	50.65		
S. Violet's Topsy Boy 92703	D. Queen's Blossom of Fawnwood 175886							
Nymph's Daisy of Fawnwood 440018	C	152	Feb	637.0	5.67	36.12		
		183	Mar	698.3	4.94	34.50		
		213	Apr	687.6	4.95	34.04	6011.4	306.23
Nymph's Nancy of Fawnwood 382831	A	189	Feb	463.5	4.65	21.55		
		220	Mar	563.2	4.75	26.75		
		250	Apr	500.4	4.65	23.27		
		281	May	474.0	5.51	26.12		
		311	June	368.6	5.55	20.46	6661.5	329.61
†Nymph's Pearl of Fawnwood 327275	A	16	Mar	534.5	3.89	20.79		
		46	Apr	1043.6	4.39	45.81		
		77	May	996.8	4.15	41.37	2574.9	107.97
S. Fawnwood Frenchman of Rhinelander 115692	D. Queen's Nymph of Fawnwood 218562							

Nymph's Pride of Fawnwood 329002	A	96	Jan	1011.1	5.00	50.56		
		124	Feb	831.3	5.20	43.23		
		155	Mar	895.7	4.85	43.44		
		185	Apr	890.1	4.84	43.08		
		216	May	859.1	5.17	44.42		
		246	June	754.1	5.10	38.46	7535.1	371.60
†Pearl's Echo of Fawnwood 456999	D	203	Feb	429.3	4.65	19.96		
		234	Mar	509.1	5.19	26.42		
		264	Apr	487.6	5.32	25.94		
		295	May	403.3	6.39	25.77		
		305	June	92.4	6.39	5.90	5877.3	303.4
†Pearl's Fern of Fawnwood 328125	A	93	Mar	718.2	5.55	39.86	3221.0	169.72
Pride's Floss of Fawnwood 466691	C	14	Mar	599.3	4.39	26.31		
S. Fawnwood Model 159093	D. Nymph's Pride of Fawnwood 329002							
†Pride's Hope of Fawnwood 509974	F	8	Feb	199.9	4.25	8.50		
		39	Mar	852.4	4.15	35.37		
		69	Apr	788.6	4.39	34.62		
		100	May	750.2	4.52	33.91		
		130	June	665.6	4.53	30.15	3256.7	142.55
S. Fawnwood Model 159093	D. Nymph's Pride of Fawnwood 329002							
Scott, J. F., Bonneville Guernsey Farm, Yakima, Wash.	Advanced Register Herd Test.							
†Bonneville Aura 397289	D	106	July	991.7	4.90	48.59	3775.6	184.15
†Bonneville Caroline 395801	E	299	July	558.8	4.95	27.66	6603.6	296.93
†Bonneville Christine 361393	B	198	July	1222.2	4.50	55.00	8474.0	346.62
†Bonneville Cimble 422662	G	304	July	581.3	4.60	26.74	6349.2	277.73
†Bonneville Cona 314325	A	295	July	310.1	4.93	15.29	4945.2	241.71
†Bonneville Cute 274262	A	167	July	864.1	4.65	40.18	4944.8	223.55
Bonneville Delia 382214	C	189	July	1131.9	5.05	57.16	7738.0	356.89
†Bonneville Kate 451744	A	229	July	752.3	4.75	35.73	6715.7	311.51
†Bonneville Kitchen 454624	A	275	July	488.6	5.19	25.36	6669.1	331.00
†Bonneville Kitty 451746	A	181	July	811.2	4.96	40.24	5483.6	263.63
†Bonneville Netta 451747	B	187	July	651.7	4.65	30.30	5292.4	233.07
†Bonneville Nora 451745	A	164	July	990.7	5.10	50.53	6111.8	303.29
†Bonneville Patience 361392	A	125	July	1176.7	3.60	42.36	5728.6	211.45
†Bonneville Plenty 422667	F	153	July	902.6	4.10	37.01	4837.1	194.90
†Bonneville Quality 430734	G	246	June	585.1	3.23	18.90		
		277	July	517.7	4.20	21.74	6175.9	263.27
†Bonneville Quilt 383215	D	297	July	340.4	6.15	20.93	5659.4	278.99
†Bonneville Thistle 418869	E	30	June	1246.7	4.90	61.09		
		61	July	1279.2	4.00	51.17	2525.9	112.26
S. Chicona Sandy 135546 A. R.	D. Tulip of Lopez 228522							
†Bonneville Tilly 383214	C	234	July	902.8	6.33	57.15	8081.4	416.00
†Bonneville Vanity 361394	B	120	July	1165.0	5.47	63.73	5225.5	236.62
†Bonneville Viola 406336	E	14	June	508.2	4.55	23.12		
		45	July	1163.1	3.85	44.78	1671.3	67.90
S. Bonneville Ultra 187654	D. Bonneville Zephyr 371342							
*†Bonneville Virginia 361396	B	122	July	953.5	3.92	37.38	4429.8	183.43
Bonneville Zavella 223608	A	286	July	557.3	4.90	27.31	5850.8	286.98
†Lolly Bell of Middle Fork 300220	A	212	June	926.3	4.10	37.98		
		243	July	972.6	4.65	45.23	8672.1	409.45
†Norma of Middle Fork 314484	A	200	July	783.5	4.60	36.04	6666.9	284.32
Pearrygin Lake Laura 411303	C	199	July	870.2	4.98	43.34	6487.7	314.93
†Pearrygin Lake Lenora 488542	G	304	July	617.0	5.79	35.72	6550.3	351.51
Pearrygin Lake Pansy 387630	A	174	July	997.9	5.29	52.79	6404.9	308.87
Shallenberger, J. F., White Oak Farm, Niles, Mich.								
White Oak Darling Select 459219	F	17	May	552.3	3.97	21.93		
S. Rosemount Select 155403 A. R.	D. Lone Pine Darling 346343							
Wren-Oaks Rose 406846	B	17	May	788.6	4.73	37.30		
		47	June	1325.0	4.64	61.48		
		78	July	1259.1	4.68	58.93	3372.7	157.71
S. Olive's John of Arlington 121485	D. Queen Cora of Cuthbert Farm 153084							
Shaw, Florence N., Pebble Hill Farm, Doylestown, Pa.								
Master's Fair Lady of Bolton 392861	E	263	July	714.9	5.23	37.39	7993.5	408.06
*Raider's Charmaine of Bolton 377761	C	129	July	1178.1	5.00	58.91	6085.9	292.69
Royal's Sister Fanny 386572	B	112	July	1184.8	4.21	49.88	4919.2	223.44
Sweet Loma of Bolton 381545	D	249	July	817.4	4.94	40.38	8565.1	384.93
Ultra Lass of Bolton 257012	A	365	July	198.1	4.09	8.10	11814.5	483.4
Violet Trixie of Bolton 381543	D	222	July	779.2	4.34	33.82	7873.7	333.40
Virginia Louise of Pebble Hill 411720	F	319	July	950.4	5.77	54.84	12157.3	548.82
*Westmont's Lady Narcissus 372588	C	273	July	743.4	5.10	37.91	8436.8	434.87
Skaar, M. S. & C. A., Cor-Alfa Farm, Hayward, Minn.								
Audrey of Cor-Alfa Farm 414273	G	347	July	343.1	5.45	18.70	6822.8	391.39
*†Dorcas of Cor-Alfa Farm 386648	D	289	July	590.0	7.35	43.37	7998.2	517.81
*Favorite of Cor-Alfa Farm 387595	D	278	July	508.8	7.39	37.60	6877.4	456.55
†Mary May of Cor-Alfa Farm 366378	A	127	July	809.4	4.89	39.58	3812.9	188.56
*†My Lady of Cor-Alfa Farm 2d 387597	D	296	July	603.6	5.69	34.34	8158.3	459.91
*Nina of Cor-Alfa Farm 382937	C	246	July	444.2	7.13	31.67	7371.4	415.10
Sleepy Hollow Certified Milk Company, Petaluma, Calif.								
Ashmere's Romona 424676	A	92	July	1345.6	4.60	61.90	4216.7	185.51
Sanka of Hagerman 347499	A	256	July	1200.7	4.31	51.75	11662.9	516.74
Smith, Elisabeth Thew, Little Farm, East Northport, N. Y.	Advanced Register Herd Test.							
†Geranium of Homestead Farm 2d 403192	E	252	July	515.6	5.25	27.07	5272.7	291.12
†Giftie of Cold Spring Harbor 394650	D	172	July	762.3	5.10	38.88	4784.5	252.11
*†Little Farm Dennise 407923	E	95	July	996.0	4.40	43.82	3377.2	157.04

†Little Farm Nancy 515735	G	98	July	888.3	4.90	43.53	3193.1	153.87
*†Little Farm Rosette 318523	A	105	July	1100.2	4.24	46.65	4132.4	186.47
Smith, E. Thaddeus, Little Farm, East Northport, N. Y.	Advanced Register Herd Test.							
†Valor's Brighteyes of Oldacres 440902	G	79	July	1218.1	3.77	45.92	3268.5	138.60
†Valor's May Rose of Oldacres 427012	G	115	July	1122.7	3.97	44.57	1122.7	198.56
Steele, H. F., Idagem Guernsey Farm, Gooding, Idaho.	Advanced Register Herd Test.							
Idagem Sequel's Laura 508495	E	30	July	1039.7	4.81	50.01		
S. Coventry Honoria's Sequel 196522	D. Idagem Honour's Lucile 403285							
Steiger, Carl E., Farview Farm, Oshkosh, Wis.	Advanced Register Herd Test.							
†Danny's Alpha of Red River 450879	C	290	June	432.0	3.84	16.59	6374.2	285.82
*†Kenmoor Holliston Sally 340865	A	30	Apr	958.3	4.40	42.17		
		61	May	840.9	4.33	36.41		
		91	June	758.6	4.61	34.97		
		122	July	626.7	4.46	27.95	3184.5	141.50
S. Deborah's Holliston 143308 A. R.	D. Freedom's Trixie of Kenwood 110474 A. R. 15230							
†Lois of Manitowoc 449225	B	305	July	374.9	5.54	20.77	7544.9	387.7
†Nellie Gray of Braeside 266660	A	6	Nov	181.6	4.01	7.28		
		37	Dec	1091.6	4.01	43.77		
		68	Jan	1082.6	3.75	40.60		
		96	Feb	989.4	3.60	35.62		
		127	Mar	969.3	3.24	31.41		
		157	Apr	849.7	3.35	28.46		
		188	May	854.9	3.20	27.36		
		218	June	810.7	3.64	29.51		
		249	July	583.4	3.70	21.59	7413.2	265.60
S. Orpha's Governor of Elm Grove 92429	D. Rufina's Senora of Braeside 191740							
*†Shoreland Bonnie Annie 351360	A	305	June	300.4	4.73	14.21	6787.8	302.6
*†Tillybardin Gladiator's Peggy 403263	D	28	Mar	931.0	4.24	39.47		
		58	Apr	952.1	3.65	34.75		
		89	May	892.5	3.56	31.77		
		119	June	822.5	3.77	31.01		
		150	July	712.7	4.45	31.72	4310.8	168.72
S. Boulder Bridge Gladiator 198841	D. Tillybardin Peggy 354033 A. R. 35346							
Stevens, L. B., Shoreland Farm, Oconomowoc, Wis.	Advanced Register Herd Test.							
†Arcadian Jenerosity 480343	D	273	July	352.8	6.32	22.30	4725.2	253.08
†Shoreland Charm 452121	G	253	July	633.2	5.45	34.51	6227.4	294.59
†Shoreland Clementina 500920	G	187	July	770.4	4.48	34.51	5529.9	226.96
†Shoreland Dawn 449459	G	261	July	455.9	5.43	24.76	6024.2	271.73
†Shoreland Fancy 479658	G	253	July	723.5	4.65	33.64	7314.4	295.71
*†Shoreland Fashion's Guinan 465514	E	126	July	890.2	4.01	35.70	4864.7	185.48
†Shoreland Fashion's Sally 464366	F	305	July	28.4	5.49	1.56	7043.3	308.0
†Shoreland Glenwood Star 500921	G	176	July	655.7	4.99	32.72	4639.9	183.96
*†Shoreland Happy New Year 460350	E	158	July	700.0	4.64	32.48	4673.0	219.17
†Shoreland Miss Nancy 2d 500919	G	225	July	422.9	6.56	27.74	3995.4	202.75
*†Shoreland Morning Star 394796	A	163	July	744.0	4.70	34.97	5592.6	222.78
†Shoreland Princess Ann 464368	G	286	July	411.2	5.67	23.32	4958.5	249.33
†Shoreland Sally 2d 511498	G	31	May	621.5	3.25	20.20		
		61	June	540.3	4.78	25.83		
		92	July	503.6	4.42	22.26	1665.4	68.29
S. Glenwood's Climax of Four Pine 105287 A. R.	D. Shoreland Sally 398842							
†Shoreland Starbright 494666	G	228	July	599.0	5.05	30.25	5678.4	246.67
Stradley, Wilmer, Elk Manor Farm, North East, Md.								
Elk Manor Queen 456154	E	181	July	1081.4	5.39	58.29	6918.3	352.56
Valley Hill's Charlotte 390270	E	207	July	1048.5	4.00	41.94	8704.1	367.96
Westmont Spotswood's Bountiful 407982	E	115	July	948.4	4.64	44.01	4155.3	191.45
Stroud, L. E., Sunshine Farm, Great Falls, S. C.	Advanced Register Herd Test.							
*Edith of Sunshine 244580	A	256	July	1197.1	4.84	57.94	11070.8	550.14
Sunshine's Babe Ruth 418120	A	16	June	620.1	4.20	26.04		
		47	July	1329.3	4.20	55.83	1949.4	81.87
S. Kimberly's Foremost Brag 130195	D. Ruth of Sunshine 260756 A. R. 28988							
Sunshine's Diamond Queen 506765	E	98	July	1000.4	4.61	46.12	3173.9	128.10
Sunshine's Dorris 404700	F	256	July	837.8	5.08	42.56	7065.4	350.63
Sunshine's Hopeful 432794	B	256	July	877.0	5.07	44.46	8042.4	395.48
Sunshine's Mollie Thelma 508504	F	194	July	926.9	5.14	47.64	5989.3	299.94
Sunshine's Sunbeam 510818	E	171	July	990.5	4.86	48.14	5795.6	280.55
Stroud, Wade H., Stroudcrest Dairy, Great Falls, S. C.								
Africander's Ruth 346112	A	30	Apr	1323.7	4.41	58.38		
		61	May	1327.6	4.36	57.88		
		91	June	1209.4	4.86	58.78		
		122	July	766.4	4.41	33.80	4627.1	208.84
S. Watershed Africander 143572 A. R.	D. Constance of Sunny Brook 122028 A. R. 30285							
Napoleon's Pride's Dorosa 236822	A	252	July	500.0	4.33	21.65	6790.5	285.16
Suber, Elaine R., Whitmire, S. C.								
Elm Grove Masterpiece Alice 422219	G	358	July	503.6	4.84	24.37	6732.2	324.29
Suber, Roy B., Whitmire, S. C.								
Appin's Generous 408894	F	363	July	550.8	5.69	31.34	6801.3	414.73
Sutherland, William, Cottonade Farm, Fayetteville, N. C.								
†Caroline of Cottonade 400558	D	14	June	440.5	4.24	18.68		
		45	July	1078.4	4.24	45.72	1518.9	64.40
S. Klondike Gallant 188402	D. Raider's Flora of Normack 321006							
†Elizabeth of Cottonade 403582	D	95	July	1007.5	4.36	43.93	3331.5	143.58

*Holly's Gippy Esther 368270	B	124	June	973.8	5.01	48.79	4494.6	206.46
†Isabella of Cottonade 417082	F	86	July	1094.3	4.10	44.87	2861.6	117.43
†Margaret of Cottonade 417083	F	145	July	860.8	4.63	39.86	4062.0	182.25
†Shamrock's Lady of Oaklawn 489299	E	11	June	355.2	4.27	15.17		
		42	July	1213.7	4.27	51.82	1568.9	66.99
S. Aimable's Shamrock 83772	D. Harrell's Lovely Lady 164078 A. R. 28698							

Swales, G. O., Crescent Stock Farm, Johnson, Wash. Advanced Register Herd Test.

†Lledo Secret Ella 464552	E	6	June	138.4	4.40	6.09		
		37	July	793.4	4.40	34.91	931.8	41.00
S. Polaida Lady May's Chief 201105	D. Secret's Rose Queen of Rose Dale 137393							
†Trilby of The Alders 463180	G	1	June	29.3	4.78	1.40		
		32	July	1074.5	4.78	51.36	1103.8	52.76
S. Beauty's Crescent 151585	D. Dollie's Girl of the Alders 239200							

Tarbell, Gage E., Est., Tarbell Farms, Smithville Flats, N. Y.

†Tarbell Farms Brilliant Clara 391566	D	192	July	760.0	5.60	42.56	5638.2	278.98
†Tarbell Farms Brilliant Hester 427080	G	236	July	850.4	5.12	43.54	7347.6	367.40
†Tarbell Farms Brilliant Rita 406468	D	5	Apr	135.9	5.21	7.08		
		36	May	1059.5	5.21	55.20		
		66	June	850.7	4.96	42.19		
		97	July	842.1	4.88	41.09	2888.2	145.56
S. Rockingham Brilliant's Slogan 145416 A. R.	D. Tarbell Farms Ultra Rita 341173 A. R. 33945							
†Tarbell Farms Brilliant Vanity 439631	G	148	July	659.7	5.55	36.61	4031.5	209.12
†Tarbell Farms Eunice Sue 426913	G	196	June	682.7	4.66	31.81		
		227	July	651.9	4.78	31.16	6360.6	285.17
†Tarbell Farms Majestic Eunice 417315	G	305	July	53.8	5.50	2.96	8746.2	434.4
Tarbell Farms Majestic Lady 403084	G	365	July	84.5	5.95	5.03	9484.3	481.4
†Tarbell Farms Majestic Pride 426915	F	175	July	792.8	4.97	39.40	4991.5	236.08
†Tarbell Farms Royal Anemone 443042	G	8	Apr	219.7	4.92	10.81		
		39	May	922.9	4.92	45.41		
		69	June	769.4	5.53	42.55		
		100	July	730.5	5.13	37.47	2642.5	136.24
S. May Royal's Holliston 130308 A. R.	D. Tarbell Farms Ultra Anemone 318989 A. R. 32618							
†Tarbell Farms Royal Augusta 436594	G	148	July	693.6	5.12	35.51	3941.6	188.46
†Tarbell Farms Royal Clover 380411	C	31	May	1048.2	4.77	50.00		
		61	June	851.7	4.75	40.46		
		76	July	414.4	4.75	19.68	2314.3	110.14
S. May Royal's Holliston 130308 A. R.	D. Tarbell Farms Fair Clover 239279 A. R. 28765							
†Tarbell Farms Royal Daphne 418744	G	305	July	487.9	5.47	26.69	7065.9	373.3
†Tarbell Farms Royal Esther 418743	G	305	July	292.7	5.75	16.83	8999.0	460.0
†Tarbell Farms Royal Moira 406470	F	285	July	527.7	5.95	31.40	6857.9	346.50
†Tarbell Farms Royal Prue 374462	B	122	July	719.9	5.06	36.43	3558.9	152.74
†Tarbell Farms Royal Sibyl 424216	F	201	July	941.4	4.91	46.22	6840.3	329.76
†Tarbell Farms Royal Victoria 417317	G	209	July	817.3	5.17	42.25	6536.2	307.80
†Tarbell Farms Royal Vivian 406469	F	305	July	105.8	5.61	5.94	8656.2	405.7
†Tarbell Farms Ultra Charlotte 319787	A	261	July	633.5	4.44	28.13	7655.7	333.14
†Tarbell Farms Ultra Wanda 365026	B	287	July	663.0	5.24	34.74	8523.3	386.47

Tendler, Samuel H., Cinchona Farm, Chestnut Hill, Pa. Advanced Register Herd Test.

Bloomfair Patricia 351288	A	234	July	883.4	4.59	40.55	9699.6	437.18
Bloomfair Torobel Marie 430616	B	126	June	1011.9	5.11	51.71		
		157	July	977.3	4.85	47.40	6317.6	289.59
*Denia of Cinchona 320410	A	135	July	1176.0	4.03	47.39	5889.0	243.59
Maple Shade's Dairy Maid 393705	E	302	July	677.8	4.93	33.42	10053.5	491.62
*Pippa of Hilldene 334164	A	212	July	1094.4	4.42	48.37	10160.7	456.78
Topsy Turvy of Whitford 391709	D	150	July	983.9	5.22	51.36	5695.0	293.33
Twin Brook's Topsy Maid 377494	A	119	July	1391.2	4.39	61.07	5941.3	262.40
Unkledox Grace 461829	G	364	July	442.6	6.14	27.18	10288.0	541.90
Valor's Belle of Cinchona 458778	G	13	June	419.3	3.74	15.68		
		44	July	1019.4	3.74	38.13	1438.7	53.81
S. Valor of Harriton 127823 A. R.	D. Belvidear of Harriton 291919							
*Warriston's Cuba Hen 292663	A	16	Apr	696.8	4.93	34.35		
		47	May	1539.1	4.93	75.88		
		77	June	1590.0	4.75	75.53		
		108	July	1577.4	4.32	68.14	5403.3	253.90
S. Pencoyd Crusader 126189 A. R.	D. Cuba of Warriston 141008							

Thomson, Frank Graham, Brookmead Farm, Devon, Pa.

*Agricola's Fantine 324498	A	365	June	467.2	5.76	26.91	11787.5	587.7
*Brookmead's Daylight 2d 429844	E	11	June	456.0	4.06	18.51		
		42	July	1333.8	4.06	54.15	1789.8	72.66
S. Langwater Pharos 197467 A. R.	D. Brookmead's Daylight 243250							
*Brookmead's Glorious 380803	B	220	July	933.9	5.21	48.66	7740.9	395.13
Brookmead's Here's Hoping 2d 429849	G	281	July	876.8	5.28	46.30	9383.7	469.94
*Brookmead's Lustre 2d 410158	E	30	June	1260.8	3.93	49.55		
		61	July	1284.3	4.25	54.58	2545.1	104.13
S. Langwater Pharos 197467 A. R.	D. Brookmead's Lustre 351548							
*Brookmead's Patricia 2d 415422	E	113	July	1274.5	4.54	57.86	5193.7	246.80
*Brookmead's Primavera 2d 410159	E	5	June	182.0	4.43	8.06		
		36	July	1487.3	4.43	65.89	1669.3	73.95
S. Langwater Pharos 197467 A. R.	D. Brookmead's Primavera 350935							
*Brookmead's Priscilla 350939	A	297	July	856.4	5.63	48.22	10314.6	527.39
*Brookmead's Rachel 380806	B	210	July	1066.4	4.32	46.07	8564.9	359.56
*Imp. Surprise of Brookmead 281287	A	212	July	1636.4	4.02	65.78	13369.7	497.81

Turner, J. E., Ponce de Leon Dairy, Atlanta, Ga.

Dora of Ponce de Leon 422934	C	329	July	751.4	5.19	39.00	6923.7	348.44
Jane of Ponce de Leon 392057	E	365	July	553.9	5.54	30.69	8968.4	436.2
Joy of Anderson Farms 340969	A	325	July	694.4	5.44	37.78	9859.0	456.12

Tuttle, Jesse E., Springdale Stock Farm, West York, Ill.								
†Arcadian Inspiration 482832	C	298	May	695.1	4.99	34.69		
		305	June	153.0	4.99	7.63	9175.2	442.2
Twombly, Ruth V., Florham Farm, Madison, N. J.								
*Florham Armistice 353163	B	296	July	1115.3	5.24	58.44	12661.9	656.93
Florham Crystal 404060	E	364	July	1087.3	5.73	62.30		
		365	Aug	34.9	5.73	2.00	15532.5	847.5
*Florham Devotion 353160	A	272	July	1221.0	4.50	54.95	12730.6	608.25
Florham Faithful 460944	G	304	July	785.3	5.25	41.23	9486.1	501.23
*Florham Heirloom 363235	B	214	July	1229.9	4.64	57.07	10597.5	474.24
*Florham Huntress 370092	B	181	July	1453.1	4.03	58.56	9933.7	414.40
*Florham Lenore 404056	D	282	July	1298.8	4.75	61.69	15121.7	678.24
Florham Sympahty 460941	G	351	July	748.1	5.71	42.72	10122.1	530.78
Van Wagner, Alson D., Vancrest Farm, Hyde Park, N. Y. Advanced Register Herd Test.								
†Vancrest Cottage Lassie 382683	C	195	June	932.5	4.80	44.76		
		226	July	831.5	5.05	41.99	7806.8	388.89
†Vancrest Thankful's Valentine 388289	D	181	June	963.4	4.85	46.72		
		212	July	893.9	4.85	43.35	7105.1	349.89
Van Wagner, Frank, Vancrest Farm, Hyde Park, N. Y. Advanced Register Herd Test.								
Vancrest Charm 423469	G	271	June	817.5	4.45	36.38		
		302	July	748.5	4.36	32.63	8245.7	369.70
†Vancrest Topsy 377820	C	220	June	848.3	4.80	40.72		
		257	July	734.9	5.24	38.51	7820.3	363.34
†Vancrest Truth 454679	F	235	June	769.0	5.10	39.22		
		266	July	604.5	5.31	32.10	7902.1	355.03
Vermont Agricultural Experiment Station, Burlington, Vt.								
U. V. M. Isabelle 419768	G	29	Oct	1017.6	4.33	44.06		
		59	Nov	1100.3	3.90	42.91		
		90	Dec	1091.5	4.27	46.61		
		121	Jan	1030.9	4.39	45.26		
		149	Feb	907.6	4.80	43.56		
		180	Mar	925.4	4.80	44.42		
		210	Apr	893.5	5.13	45.84		
		241	May	993.0	5.00	49.65		
		271	June	861.9	5.00	43.10		
		302	July	833.9	4.91	40.94	9655.6	446.35
S. Green Meadow Reliance 202806	D. Annabelle of Big Meadow 286744							
U. V. M. Reliable Lilac 435560	F	28	May	1000.2	4.19	41.91		
		58	June	1045.9	4.22	44.14	2046.1	86.05
S. Green Meadow Reliance 202806	D. U. V. M. Lilac Delight 348870 A. R. 34254							
U. V. M. Rose 435559	G	91	June	1000.1	4.80	48.00		
		122	July	989.9	5.25	51.97	4360.8	208.16
Virginia Polytechnic Institute, Blacksburg, Va.								
V. P. I. King Geneva Jenny 399778	F	365	July	417.3	4.89	20.41	9725.7	431.3
V. P. I. King Inez Kip 427089	G	304	July	414.1	5.12	21.20	7244.3	337.06
V. P. I. King Instinct Karr 429650	G	207	July	882.2	4.88	43.05	6949.2	317.65
V. P. I. King's Emma July 392591	E	358	July	538.4	5.27	28.37	9039.5	444.40
V. P. I. King's Fine Katy 424824	G	172	July	644.9	5.16	33.28	4541.1	233.52
Walen, Nels R., Silvana, Wash. Advanced Register Herd Test.								
*†Avalawn's Noble Cornelia 269927	A	117	July	1112.1	5.02	55.83	4254.5	225.83
†Avalawn's Noble Daphne 269926	A	275	July	661.7	4.81	31.83	8935.5	436.63
*†Fir Ridge Primrose 456700	C	73	May	1040.0	4.21	43.78		
		103	June	922.3	4.69	43.26		
		134	July	836.0	5.05	42.22	4416.5	202.11
†Hulda of Chicona 302344	A	153	July	1156.4	4.74	54.81	6625.1	319.73
Theo-Vale Beatrice 399845	F	365	July	170.1	5.60	9.53	7302.4	382.0
Theo-Vale Prima-donna 399842	E	340	July	453.6	5.53	25.08	6420.6	363.16
†Walen's Emma 315005	A	180	July	1158.1	5.02	58.14	7234.3	384.98
*†Walen's Gloria 463160	E	205	July	760.7	6.54	49.75	5842.9	345.63
†Walen's Grace 335878	A	165	July	842.4	6.51	54.84	5141.3	318.80
†Walen's Lola 433449	G	277	July	51.2	5.80	2.97	5519.3	300.70
†Walen's Sunbeam 445540	G	197	July	679.2	4.63	31.45	4504.2	208.49
Walker, J. F., Pine Grove Dairy Farms, Portsmouth, Va.								
Atlasta Molly's Heroine 386505	A	250	July	932.0	5.28	49.21	8983.6	473.11
Fair View Nina 252072	A	273	July	747.0	5.16	38.55	8343.4	469.76
Foremost Norma of South Lawn 239515	A	21	May	661.2	3.93	25.99		
		51	June	1220.5	3.93	47.97		
		82	July	1079.8	3.97	42.87	2961.5	116.83
S. Foremost of South Lawn 90578	D. Verbena's Norma of Grapelawn 157558 A. R. 24598							
Ida's Pride of San Geldo 280136	A	325	July	757.9	4.77	36.15	9775.2	492.32
Ivakota Queen 2d 391863	D	122	July	1139.3	4.04	46.03	5388.6	217.28
Ivakota's Daffodil 387327	C	200	July	1146.5	3.78	43.34	8317.1	348.14
Ivakota's Little Mollie 379236	C	204	July	1091.6	4.43	48.36	9392.0	413.62
Ivakota's Marigold 387326	D	318	July	848.9	4.43	37.61	11201.0	482.94
Ivakota's Toreador Lady 379237	C	159	July	1132.4	4.46	50.51	6427.1	298.96
Princess Prue of Sunny Mead 226542	A	264	July	673.8	4.60	30.99	7755.0	399.87
Warburg, Felix M., Woodlands Farm, White Plains, N. Y.								
Woodlands Barbara 372520	C	296	July	1133.7	5.16	58.50	12631.2	640.46
Woodlands Felicia 372521	B	142	July	959.8	5.26	50.49	5179.9	253.31
Woodlands Lass 323453	A	365	July	210.4	4.38	9.22	12085.4	533.4
Woodlands Parvium 348702	A	7	Mar	300.2	3.39	10.18		
		37	Apr	1350.2	3.39	45.77		
		68	May	1319.4	3.81	50.27		

		98	June	1195.3	3.36	40.16		
		129	July	1184.2	3.53	41.80	5349.3	188.18
S. Green Meadow Wisdom 128647 A. R.	D. Woodlands Phyllis 86162 A. R. 10816							
Woodlands Trinka 323733	A	341	July	96.4	4.96	4.78	12093.8	531.0
Woodlands Truth 374350	C	181	July	954.8	4.51	43.06	6355.8	308.81
Washington, State College of, Pullman, Wash.								
Chinook Admiral's Anna 404554	F	28	Jan	833.4	4.30	35.84		
		56	Feb	856.3	4.67	39.99		
		87	Mar	864.2	4.79	41.40		
		117	Apr	791.0	5.10	40.34		
		148	May	788.3	4.69	36.97		
		178	June	711.5	5.00	35.58		
		209	July	679.8	4.65	31.61	5524.5	261.73
S. Greyholme's Golden Admiral 163140	D. Chinook Secret Cherub Diana 353851 A. R. 31479							
Chinook Admiral's Connie 424049	G	223	May	662.8	4.50	29.86		
		253	June	576.1	5.04	29.04		
		284	July	535.8	4.50	24.11	6285.6	282.35
Chinook Cherub Florence 483285	F	7	Aug	178.3	3.96	7.06		
		37	Sept	900.8	3.96	35.67		
		68	Oct	899.4	4.96	44.61		
		98	Nov	833.2	5.13	42.74		
		129	Dec	821.4	5.06	41.56		
		160	Jan	782.6	5.17	40.46		
		188	Feb	731.1	5.49	40.14		
		219	Mar	802.9	5.19	41.67		
		249	Apr	755.3	5.40	40.79		
		280	May	722.0	5.59	40.36	7427.0	375.06
S. Cherub of Washington State College 112291 A. R.	D. Chinook Secret Cherub Cynthia 318131 A. R. 28446							
*Chinook Secret Cherub Greta 367231	A	234	May	746.2	4.50	33.58		
		264	June	646.2	4.04	26.11	7912.2	356.37
*Valley Gem Beatrice 362143	B	220	May	801.9	4.61	36.97		
		250	June	622.1	3.99	24.82		
		277	July	159.3	7.24	11.53	8276.1	403.1
White, Augusta H., "Hill Top," Princeton, N. J.	Advanced Register Herd Test.							
†Hallmark Cheminante's Daisy 432156	G	137	July	716.7	4.81	34.47	3380.2	160.85
White, William T., "Hill Top," Princeton, N. J.	Advanced Register Herd Test.							
*†Hallmark Artemis 331071	A	136	July	1361.7	4.69	63.86	7030.3	373.34
Williams, F. L., Law-Will Farm, Hope, R. I.								
Law-Will Rosy's Rue 478460	G	365	July	376.0	4.89	18.39	10263.7	470.5
Law-Will Ruby's Rowena 478459	G	365	July	455.1	4.99	22.71	9634.0	431.0
Law-Will's Augustine 506566	G	143	July	890.8	5.46	48.64	4455.3	229.29
Law-Will's Carolyn's Cleo 482265	G	340	July	848.7	5.25	44.56	11270.9	516.75
Law-Will's Elsie 488336	F	290	July	855.7	5.47	46.81	9092.8	454.29
Law-Will's Esther's Estelle 482262	F	339	July	782.8	4.24	33.19	11768.7	487.00
*Law-Will's Evangeline 445450	E	341	July	692.9	6.63	45.94	10036.4	626.41
Law-Will's Mina 482264	G	347	July	785.4	5.99	47.05	10343.9	577.78
*Law-Will's Peggy Ann 436277	D	365	July	463.2	5.80	26.87	11905.4	612.0
Law-Will's Pollyanna 498943	G	257	July	939.3	4.59	43.11	8769.9	370.74
Paramour's Hope of Law-Will 478458	F	365	July	353.0	4.67	16.49	10404.5	455.3
*Reuben's Barbara of Law-Will 365177	C	361	July	752.2	5.15	38.74	13963.8	662.17
Sultan's Eve of Law-Will 449747	E	289	July	628.1	4.40	27.64	9811.0	424.59
*Valiant's Carol of Law-Will 446127	D	318	July	736.8	5.99	44.13	12389.3	612.34
Williams, H. F., "Lyme Guernseys," Monroeville, Ohio.	Advanced Register Herd Test.							
Lady of Maple Lane Farm 398247	B	264	July	905.9	4.31	39.04	11113.3	452.38
†Regina of Lyme 451103	G	97	July	908.7	3.91	35.53	3139.2	124.63
Williams, John H., Park Farm, Waukesha, Wis.	Advanced Register Herd Test.							
†Park's Fay 443910	G	5	Nov	83.8	4.89	4.10		
		36	Dec	685.9	4.89	33.54		
		67	Jan	616.8	4.80	29.61		
		95	Feb	530.6	4.59	24.35		
		126	Mar	582.6	4.54	26.45		
		156	Apr	565.3	4.85	27.42		
		187	May	616.7	5.32	32.81		
		217	June	589.3	4.99	29.41	4271.0	207.69
S. Majesty's Knight 194580 A. R.	D. Park's Elizabeth Omega 360533 A. R. 35874							
†Park's Hilda Maiden 419459	G	16	Oct	426.7	4.09	17.45		
		46	Nov	742.3	3.83	28.43		
		77	Dec	724.1	4.23	30.63		
		108	Jan	652.4	4.51	29.42		
		136	Feb	565.8	4.50	25.46		
		167	Mar	605.7	4.19	25.38		
		197	Apr	558.0	4.35	24.27		
		228	May	604.5	4.76	28.77		
		258	June	558.9	4.65	25.99	5438.4	235.80
S. Majesty's Knight 194580 A. R.	D. Park's Salome 170117 A. R. 21100							
†Park's Josephine 443912	G	30	Apr	942.4	5.10	48.06		
		61	May	924.6	5.31	49.10		
		91	June	867.4	4.39	38.08	2734.4	135.24
S. Majesty's Knight 194580 A. R.	D. Park's Clover 254521							
†Park's Lillian 443909	G	2	Nov	47.8	4.20	2.01		
		33	Dec	691.4	4.20	29.04		
		64	Jan	586.9	5.11	29.99		
		92	Feb	516.4	4.30	22.21		
		123	Mar	528.0	4.73	24.97		
		153	Apr	486.3	4.90	23.83		

		184	May	543.3	5.19	28.20		
		214	June	460.8	5.19	23.92	3860.9	184.17
S. Majesty's Knight 194580 A. R.	D. Park's Salome Delight 283244							
†Park's Melinda 443911	G	28	Jan	808.7	4.80	38.82		
		56	Feb	666.0	4.02	26.77		
		87	Mar	776.5	3.80	29.51		
		117	Apr	563.0	4.55	25.62		
		148	May	558.3	5.02	28.03		
		178	June	544.0	5.14	27.96	3916.5	176.71
S. Majesty's Knight 194580 A. R.	D. Park's Helena 315644							
Young, Edward, Fairview Farm, West Salem, Wis.	Advanced Register Herd Test.							
†Dorothy's Rosaline of Salem 321088	A	122	June	761.4	4.11	31.29		
		153	July	644.2	4.53	29.18	4403.4	197.28
†Edith Maybelle of Salem 415334	D	10	May	309.2	4.50	13.91		
		40	June	982.9	4.50	44.23		
		71	July	888.6	4.70	41.76	2180.7	99.90
S. Hekla's Echo Glade 176524	D. Edith Dina of Salem 242305							
†Evangeline's Pegg of Salem 510322	G	7	Apr	143.2	4.00	5.73		
		38	May	862.8	4.00	34.51		
		68	June	800.6	4.16	33.30		
		99	July	687.9	5.01	34.46	2494.5	108.00
S. Hekla's Echo Glade 176524	D. Cherub's Evangeline of Arctic Springs 220838							
†Fanny's Myra of Salem 419030	C	156	June	778.7	4.21	32.78		
		187	July	628.7	4.99	31.37	5627.1	251.20
King's Beauty Eagle 313402	A	285	Mar	387.6	5.00	19.38		
				350.0	5.29	18.52		
		315	Apr	670.7	5.29	35.48		
		346	May	652.9	5.19	33.89		
		365	June	338.5	4.70	15.91	10288.1	512.4
Mattie's Larraine of Salem 415335	E	132	June	781.3	4.54	35.47		
		163	July	732.1	5.02	36.75	5137.0	241.27
†Noble Boy's Rilma of Salem 348716	A	210	June	629.7	4.35	27.39	6476.8	263.60
†Rilma's Invincible 242623	A	118	June	940.4	4.30	40.44		
		149	July	791.8	5.10	40.38	5209.4	234.32
†Rilma's Midget of Salem 510323	G	106	June	636.0	4.00	25.44		
		137	July	567.8	4.25	24.13	3191.3	116.07
†Rosaline's Mina of Salem 510324	G	19	Apr	609.3	3.95	24.07		
		50	May	924.7	3.95	36.53		
		80	June	696.5	4.70	32.74		
		111	July	575.8	4.80	27.64	2806.3	120.98
S. Hekla's Echo Glade 176524	D. Dorothy's Rosaline of Salem 321088							
†Rosie's Fanny of Salem 289572	A	8	Apr	299.3	4.44	13.29		
		39	May	1253.7	4.44	55.66		
		69	June	1200.8	4.20	50.43		
		100	July	1030.0	4.05	41.72	3783.8	161.10
S. Amelia's Lad of Village Farm 112520	D. Guernseydale Rosie 118389							
†Secret's Rilma of Salem 337301	A	267	June	646.8	4.45	28.78		
		298	July	507.5	5.78	29.33	8558.7	369.11
Zimmerman, S. H., Zimalcrest Farm, Columbia, S. C.								
*Zimalcrest Aline 252866	A	307	July	689.0	5.07	34.93	8868.3	431.34
Zimalcrest Little Aline 475111	B	365	July	482.4	4.13	19.92	13805.3	635.2
Zimalcrest Little Queen 475117	D	7	May	203.2	4.11	8.35		
		37	June	1030.3	4.11	42.35		
		68	July	1076.3	4.28	46.07	2309.8	96.77
S. Illustrator's Laddie 178448	D. Zimalcrest's Itchen Queen 225931							
Zimalcrest Maple 475110	A	231	July	1069.0	5.06	54.09	9568.0	445.22
Zimalcrest Polly 313719	A	344	July	661.2	5.02	33.19	10050.8	478.36
Zimalcrest Red Girl 477824	B	346	June	514.4	4.78	24.59		
		365	July	267.9	6.15	16.48	9024.5	435.0
Zimalcrest Rhodora 482065	G	146	July	923.8	4.43	40.92	4383.5	188.36
Zimalcrest Rose Marie 482061	E	203	July	956.9	4.47	42.77	6440.2	273.09

Three or More Advanced Register Records

MAHERWOOD DELIGHT 315726

Lbs. Milk	Lbs. B. Fat	Class
9744.0	492.2	G
11944.5	612.2	DHI
11342.9	536.8	BB
10901.1	473.6	AHI
9424.6	449.0	BHI
8223.0	371.6	AHI

Owner: Carter Bache, Stillwater, Pennsylvania.

VENTURE'S CLEMATIS 326444

Lbs. Milk	Lbs. B. Fat	Class
7972.8	378.3	GHI

Owner: Kansas State College, Manhattan, Kansas.

Summary of 48381 Advanced Register Records

(Includes single, double and triple letter records)

	Records	Lbs. Milk	Lbs. B. F.	Per Cent.
Class A	13589	11286.0	556.7	4.93
Class B	3149	10923.4	544.0	4.98
Class C	3791	10528.7	522.2	4.96
Class D	4100	10145.5	507.6	5.00
Class E	4856	9516.6	480.5	5.05
Class F	6232	9544.7	471.2	4.94
Class G	12664	8948.5	449.1	5.02
	48381	10092.7	502.2	4.98

Cows Deserving Honorable Mention for One Month's Production

(Credits subject to final verification)

Name and Number	Test Begun	Month	Lbs. Milk	Lbs. B. Fat	Class
Franchester Delight 300463 Owner: Blakeford Farms, Incorporated, Queenstown, Maryland.	5-30-37	July	2080.4	95.49	A
College Peggy 296176 Owner: Colorado Agricultural College, Fort Collins, Colorado.	11-25-36	Dec	1526.7	88.55	A
Green Meadow Minuet 356033 Owner: Ernest Martin, Goshen, Indiana.	4—1-37	July	1812.1	86.44	A
Forget-me-not of Maxvale 311139 Owner: M. C. Fleming, Troutdale, Oregon.	3-13-37	May	1627.9	83.51	A
Daisy of Oak Park 357152 Owner: Arthur S. Moulton, Ridgefield, Washington.	5-14-37	June	1574.2	78.55	AAA
Ultra Talladeen 384016 Owner: M. C. Buckingham, Cornwall, Pennsylvania.	7—1-37	July	1438.5	82.43	B
Peggy of Silver Maples 380580 Owner: R. F. Locke, Cressey, Michigan.	6—1-37	June	1418.1	70.76	BBB
Mobjack Rose Dimple 436340 Owner: Mrs. L. B. Hollerith and Daughters, Mathews, Virginia.	4—1-37	May June	1878.6 1700.9	80.78 79.43	C
Carrie of Garden Creek 394363 Owner: M. Louisa Osborne, Canton, North Carolina.	5-11-37	June	1585.3	80.22	C
Birchfield Rosegirl 387953 Owner: Lawrence Grinnell, South Dartmouth, Massachusetts.	5-11-37	July	1561.6	78.08	C
Lynbrook Sunray 453978 Owner: T. P. Lindsay, Southboro, Massachusetts.	2-18-37	Mar Apr	1327.5 1256.1	72.88 74.61	CCC
Monarch's Sweet Dora 386410 Owner: Hoff and Orth, Oconomowoc, Wisconsin.	4-22-37	May	1284.9	70.54	CCC
Monarch's Midget Girl 386407 Owner: Hoff and Orth, Oconomowoc, Wisconsin.	4—1-37	May	1160.2	68.80	CCC
Lynbrook Anita 453981 Owner: T. P. Lindsay, Southboro, Massachusetts.	12-21-36	Jan Feb Mar Apr May	1504.6 1450.5 1487.1 1352.5 1409.8	74.03 77.89 78.67 75.20 76.13	D
Adaline's Actor's Gloria 400757 Owner: J. K. Lilly, Jr., Indianapolis, Indiana.	4-11-37	July	1512.5	74.57	D
Jessica Beauty of Cedar Grove 383027 Owner: A. W. Hast and Sons, Berlin Heights, Ohio.	4-14-37	May	1165.8	67.03	DDD
Mobjack Iva 475686 Owner: Mrs. L. B. Hollerith and Daughters, Mathews, Virginia.	4—1-37	May June	1542.4 1341.1	76.66 71.21	E
Afri's Ruth of Pioneer Point 410760 Owner: Helena S. Raskob, Centerville, Maryland.	5-12-37	June	1684.6	75.98	E
Reveller's Fanny 411270 Owner: Blakeford Farms, Incorporated, Queenstown, Maryland.	3—1-37	July	1344.7	75.71	E
Eastleigh Evelina 393467 Owner: C. P. Beebe, Framingham Center, Massachusetts.	2—9-37	July	1118.3	72.91	E
Bonneville Thistle 418869 Owner: J. F. Scott, Yakima, Washington.	6—1-37	June	1246.7	61.09	EEE
Eastleigh Mary 415225 Owner: C. P. Beebe, Framingham Center, Massachusetts.	11-13-36	May June July	1420.0 1276.2 1208.0	84.21 75.55 70.31	G
Darigold Trudy 453537 Owner: O. W. Gear, Bow, Washington.	5—5-37	July	1504.0	76.85	G
Douglaston King's Charlotte 425810 Owner: Hugh Barclay, Pulaski, New York.	2-17-37	July	1387.3	67.84	G
Green Meads Queen Dawn 501586 Owner: Darwin S. Morse, Richmond, Massachusetts.	1—9-37	July	1240.2	65.48	G
Birchfield Susanna 2d 412294 Owner: Lawrence Grinnell, South Dartmouth, Massachusetts.	9—1-36	July	1085.1	65.00	G

State Champions

("T. M." indicates the total number of milkings during the record.)

Georgia

EE Erinvine Lassie 432813, 11669.1 pounds milk; 623.8 pounds butter fat; (1095 T. M.) Breeder, J. M. Ervin, Darlington, South Carolina; owner, Riegeldale Farms, (The Trion Company), Trion.

Louisiana

DD Gayoso Ina 424551, 14551.6 pounds milk; 672.4 pounds butter fat; (1095 T. M.) Breeder, Gayoso Farm, Horn Lake, Mississippi; owner, D. H. Roussel and E. J. Folse, Marrero.

Three or More Advanced Register Records

The following is a list of animals having three or more Advanced Register records, the last one of which has become official since the last publication of the Journal:

Clio's Belle of Farm School 313345

Lbs. Milk	Lbs. B. Fat	Class
9724.3	513.3	F
7203.7	388.7	DD
12505.0	642.9	B
11606.0	600.0	AA

Owner: The National Farm School, Farm School, Pennsylvania.

Cloverbelle of Alcluyd 2d 398704

Lbs. Milk	Lbs. B. Fat	Class
10841.7	483.8	G
13484.6	589.2	DHI
9143.1	376.6	BHI

Owner: Grace G. Ryder, Devon, Pennsylvania.

Ohio Lila May 278849

Lbs. Milk	Lbs. B. Fat	Class
8603.2	426.9	F
15113.7	716.9	AHI
12699.4	601.1	AHI

Owner: Ohio State University, Columbus, Ohio.

SUNSET GOLDEN LENORILL 318380

Lbs. Milk	Lbs. B. Fat	Class
11563.1	714.9	FHI
13073.2	772.9	DHI
10659.5	629.7	AAA
12523.1	742.3	AHI

Owner: Robert Roemer, Fort Collins, Colorado.

ESCALON ROYAL GEM 343496

Lbs. Milk	Lbs. B. Fat	Class
9542.2	536.2	G
11510.8	660.1	E
12605.5	706.2	B
13350.6	700.1	A

Owner: George W. Emde, Lodi, California.

ESCALON ROYAL NAN 406178

Lbs. Milk	Lbs. B. Fat	Class
6770.7	369.0	GGG
8234.0	422.2	FFF
11690.7	607.5	DD

Owner: George W. Emde, Lodi, California.

QUINTON QUEEN BESS 293822

Lbs. Milk	Lbs. B. Fat	Class
10813.5	542.2	G
11000.8	530.7	EHI
14572.4	714.6	BHI
9691.3	489.2	AAA
12712.9	616.8	AHI

Owner: Robert Roemer, Fort Collins, Colorado.

OHIO GOLDEN LENA 350992

Lbs. Milk	Lbs. B. Fat	Class
10269.0	465.7	GHI
10071.5	516.3	EHI
10926.4	537.7	CHI

Owner: Ohio State University, Columbus, Ohio.

DANDELION OF WALTONA 399399

Lbs. Milk	Lbs. B. Fat	Class
6336.8	350.8	GGG
9174.1	503.5	E
10080.7	560.8	BHI

Owner: Stuart J. Hach, Medina, Ohio.

Lockshore Apollodorus 459237 Owner: R. F. Locke, Cressey, Michigan.	5—9-37	June	1397.8	58.71	GGG
Lockshore Fragrance 454133 Owner: F. R. Locke, Cressey, Michigan.	2-14-37	June	975.8	57.77	GGG
Grangeville Princess 471558 Owner: D. W. Barclay, Burlington, Washington.	6—3-37	July	1252.9	56.38	GGG
Chuckanut Elberta 424086 Owner: D. W. Barclay, Burlington, Washington.	11-26-36	July	1108.6	55.43	GGG

New Advanced Register Sires

May King's Gippy Utmost 191247, A. R.

Sire, Foremost's May King 90308, A. R. Dam, Max's Besse of Oak Grove Farm 144298, A. R. Owner, Nicholas G. Roosevelt, Moncks Corner, S. C.

Daughters	Lbs. Milk	Lbs. B. Fat	T. M.	Class
Utmost's Gippy Naomi 393636, H. I. 3604	6110.0	329.7	859	FHI
Utmost's Gippy Lilly-anne 400985, A. R. 38758	8490.4	445.4	1095	F
Utmost's Gippy Kate 400986, A. R. 38759	8963.5	472.4	1095	FF
Utmost's Gippy Sue 390069, A. R. 38941	7882.1	408.0	1095	EE
Utmost's Gippy Patricia 413444, A. R. 39274	6947.2	395.1	1095	G

Rose King of Nordland 132593, A. R.

Sire, Holbeck's Nordland King 77729. Dam, Holbeck's Arcadia Rose 87333, A. R. Owner Emerson J. Poag, Flint, Mich.

Daughters	Lbs. Milk	Lbs. B. Fat	T. M.	Class
Holbeck's Nordland Honey 281571, H. I. 2330	10658.5	523.6	793	AHI
Annabelle of Playhaven 375754, A. R. 38789	9647.5	476.1	609	AAA
Valerie of Playhaven 371497, H. I. 4062	9645.2	442.3	673	CHI

Shoreland Achilles 171506, A. R.

Sire, Glenwood's Climax of Four Pine 105287, A. R. Dam, Shoreland Marigold 169290, A. R Owner, H. S. Coulter and C. E. Cornford, Randolph, Wis.

Daughters	Lbs. Milk	Lbs. B. Fat	T. M.	Class
Ramona of Sunny Ridge 369622, A. R. 37675	11288.5	524.0	1057	D
Inez of Sunny Ridge 411206, A. R. 38845	6454.8	342.3	609	GGG
Grace of Sunny Ridge 411207, A. R. 38846	7107.8	389.1	610	GGG
Glenwood Girl of Sunny Ridge 443903, A. R. 39221	8174.4	365.5	729	E
Tillie of Sunny Ridge 381045, A. R. 39222	6967.6	357.3	610	EEE

Tarbell Farms King Richard 158732, A. R.

Sire, Sregor Ultra King 85369, A. R. Dam, Laddie's Ruth of Shagbark 110514, A. R. Owner, Frank N. Dixon, Hall, N. Y.

Daughters	Lbs. Milk	Lbs. B. Fat	T. M.	Class
Betty of Dixon Farm 334451, A. R. 37664	8633.0	472.8	1094	B
Rilma of Dixon Farm 375624, A. R. 37665	8770.0	470.6	1095	EE
Dimple of Dixon Farm 315943, A. R. 38618	10994.6	540.7	1095	AA
Pride of Dixon Farm 326521, A. R. 38670	9300.0	464.3	1095	AA
Monie's Easter Lily of Elmwood 342606, H. I. 4113	10221.4	531.6	730	AHI

Cow Deserving Honorable Mention for An Outstanding Record

Name and Number	Test Ended	Lbs. Milk	Lbs. B. Fat	Total Milkings	Class
Butterfat Fashion Queen 295213 Owner: R. G. Stewart, Stockbridge, Massachusetts.	5—6-37	14766.4	819.5	1095	AA

ULYSSES' GOLDEN GIRL 398958

Lbs. Milk	Lbs. B. Fat	Class
5578.8	286.6	FHI
7819.8	362.7	DHI
7948.8	382.9	BHI

Owner: Carter Bache, Stillwater, Pennsylvania.

ELM ROW BLOSSOM 218155

Lbs. Milk	Lbs. B. Fat	Class
10524.0	591.1	G
11714.0	625.9	C
7622.1	368.4	AHI

Owner: Est. George E. Dean, Albion, Michigan.

Approved Advanced Register Records

From September 15, 1937, to October 1, 1937

Includes A. R. 39216 to A. R. 39302 with re-entries: 30400; 30739; 31518; 31585; 31845; 32453; 34186; 34451; 35154; 35169; 35525; 35588; 36709; 36843; 36902

CLASS A—Five Years and Over

A. R.		Lbs. Milk	Per Cent Fat	Lbs. Fat	Total No. Milkings	Age Yrs. Mos.	OWNER
R²¶31518	Butterfat Fashion Queen 295213 S. Imp Primrose's Butterfat 104967 A. R. D. Hilltop's Queen of Fashion 174416 A. R.	14766.4	5.55	819.5	1095	6—10	R. G. Stewart, Stockbridge, Mass.
R¶34186	Kenilworth Melody 311455 S. Homestead Foremost Monarch 134032 A. R. D. Kenilworth Sarabelle 221314 A. R.	12681.2	5.70	722.5	1095	6—4	Fred Drew, McLean, Va.
39294	Traverdale Buttercup 417619 S. Homestead King Odebolt 146211 D. Traverdale Frances 407155	14394.3	5.01	720.6	1095	5—5	M. C. Fleming, Troutdale, Oregon.
R31845	Escalon Royal Gem 343496 S. Highland Royal Prince 115656 A. R. D. Escalon Hattie 257131	13350.6	5.24	700.1	1095	6—3	George W. Emde, Lodi, Calif.
¶39239	Supreme's Generous 317312 S. Royal Supreme 137088 A. R. D. Imp. Risbecq of Vimiera 214904	13751.0	5.04	693.3	1095	6—6	Foremost Guernsey Association, Inc. Hopewell Junction, N. Y.
39244	Wilholme's Summer Time 269475 S. Griffwood's Senator 103218 A. R. D. Marberne Delphinium 183742 A. R.	13845.6	4.95	685.9	1095	7—11	W. E. Gallion, Darlington, Md.
¶39298	Glen Willow's Queen 289723 S. Walnut Glens Basil 132964 D. Gay Boy's Nell of Glen Willow 173736	15634.3	4.38	685.2	1095	6—11	Charles L. Ober, Novelty, Ohio.
R¶34451	Horse Shoe C. Sorosis 310983 S. Caumsett Courageous 136678 A. R. D. Horse Shoe Thankful 257287 A. R.	14069.9	4.85	683.0	1090	5-11	R. G. Stewart, Stockbridge, Mass.
¶39249	Langwailer's Goldy's Spotsy 366070 S. Martindale Langwailer 158369 D. Goldy Spotswood 77275 A. R.	16242.8	4.09	665.1	1095	5—11	Edward Witschi, Spencerville, Ohio
¶39232	Gerar Foxy 314938 S. Gerar Fox Point 84330 A. R. D. Clare of Hillbrook 154406 A. R.	13181.3	4.90	646.1	1064	6—2	Louis McL. Merryman, Sparks, Md.
39252	Garnette of Grand View 390752 S. Maradea Strongheart 152910 D. Anette of Grand View 261879	12995.6	4.89	635.2	1095	5—1	W. W. McKitrick and Son, Columbus, Ohio.
¶39285	Slogan's Harriett of Hagerman 340134 S. Coventry Florrie's Slogan 161221 A. R. D. Grumby's Harriett of Hagerman 137989 A. R.	12241.0	5.06	619.4	1080	5—4	D. H. Blair, Meridian, Idaho.
¶39269	Raider's Glory 317434 S. Rockingham Raider 126801 D. Jeweller's Connie 263598 A. R.	11319.6	5.38	609.5	1095	5—7	Dinsmore Dairy Company, Dinsmore, Fla.
R¶32453	Clio's Belle of Farm School 313345 S. Bell Boy of Maple Knoll 133098 D. Robin Run's Clio 161559 A. R.	11606.0	5.17	600.0	1038	6—4	The National Farm School, Farm School, Pa.
39242	La Belle's Sunbeam of Elgercon 284837 S. Upland's Vaillant 57173 A. R. D. La Belle Orgueil 2d 88162 A. R.	12318.8	4.70	578.6	1084	7—1	William Henry Gallagher, Rochester, Mich.
R39270	Sunbeam of M. H. 297092 S. Henry Ford of Twin Cedars 116984 D. Calving's Sunbeam of Maple Lodge 237296 A. R.	9459.0	5.91	559.3	1095	6—7	Millay Brothers, Richmond, Maine.
39266	May King's Gippy Gloria 335615 S. Foremost's May King 90308 A. R. D. Gippy Gloriana 275566 A. R.	10389.8	5.15	535.3	1095	5—4	Nicholas G. Roosevelt, Moncks Corner, S. C.
¶39241	Thistledown Glenella 286006 S. Thistledown Arrowhead 71008 A. R. D. Glenella of Echo Lodge 89900 A. R.	12106.7	4.39	531.1	1094	9—8	William Henry Gallagher, Rochester, Mich.
R¶30400	May Royal's Fraulein 277093 S. Mixter May Royal 65203 A. R. D. Jethro's Butter Girl's Bess 81721 A. R.	9496.8	5.58	530.3	1095	8—1	Foremost Guernsey Association, Inc. Hopewell Junction, N. Y.
¶39292	Geneva's Ultra Queen 342320 S. Sunnybrook Ultra Noble 103615 A. R. D. Geneva's Yuletide 207612	11085.9	4.67	517.8	1095	5—4	Charles G. Davis, Street, Md.
R¶30739	Oak Terrace Leading Lady 254214 S. Gayoso Molly's Actor 106869 A. R. D. Lora of Rising Sun 92899 A. R.	13103.6	3.82	500.4	1095	8—0	J. E. Turner, Atlanta, Ga.
¶39299	Quail Roost Bonnie Belle 263591 S. Triple Masher's Warrior of Maple Shade 62183 D. Warrior's Ma Belle 198940 A. R.	9190.4	5.25	482.9	1095	7—11	J. S. Hill, Durham, N. C.
†39234	Little Farm Rosemarytoo 383737 S. Noble Era's Leader of Derstine 166513 D. Little Farm Rosemary 315994 A. R.	10211.3	4.61	470.6	610	5—10	E. Thaddeus Smith, East Northport, N. Y.
R†36843	Imp. Castrorum Rosie III. 332678 S. Dimple's Boy of Cornus Farm R. G. A. S. 4985 P. S. A. R. D. Castrorum Rosie R. G. A. S. 28448 P. S.	9443.7	4.62	436.4	610	6—11	J. Elliott Hall, Morristown, N. J.
†39300	Sedgley Anetta 299531 S. Flora's Cherub of St. James Farm 142317 D. Natoma Anetta 76741	8713.6	4.74	413.4	610	6—8	George O. Fairweather, Barrington, Ill.
R†31585	Flossie Honor 268735 S. Brookmead's Prince Daylo 109580 A. R. D. Violet's Honor 177888	7894.5	4.77	376.7	610	7—2	Manuel Training School, Bordentown, N. J.

CLASS B—Four and One-Half to Five Years

R35154 Greyholme's Choice Trixie 353957 10654.5 5.51 586.8 1095 4—9 Greyholme Farms, Inc., East Greenwich, R. I.
S. Falcon's Masterpiece 96043 A. R. D. Greyholme's Sequel Rose 215326 A. R.

39243 Glackmore Babette 344945 11145.3 5.20 579.6 1094 4—11 William Henry Gallagher, Rochester, Mich.
S. Dunwalke Maggie's Chieftain 165068 A. R. D. La Belle's Sunbeam of Elgercon 284837 H. I. 2192

¶39225 Kenilworth Choice's Carrie 357357 10541.8 5.01 528.5 1095 4—6 Fred Drew, McLean, Va.
S. Florham Contender 142281 A. R. D. Kenilworth Choice 211750 A. R.

R35525 Silver Forest Zane 387670 9339.8 5.13 479.3 906 4—9 L. A. Hawkins, Silver Creek, N. Y.
S. Swetland's Mayville Boy 183089 D. Zane of Swetland Farm 316510 A. R.

†39247 Fir Ridge Nadene 358693 7533.3 4.94 372.2 610 4—7 Hart and Gammeltoft, Roy, Wash.
S. Coventry Ulysses 85093 A. R. D. Marna of Fir Ridge 340092 A. R.

CLASS C—Four to Four and One-Half Years

R35588 Reservation Cornelia 349137 13590.6 5.36 728.7 1095 4—5 C. F. Mignin, Castile, N. Y.
S. Reservation Penwyn 125543 A. R. D. Reservation Cornflower 232464

39272 Sand Beach Sal 371982 11281.9 5.67 640.2 1095 4—5 Est. George P. McLean, Simsbury, Conn.
S. Sand Beach Sherwood 5987 C. G. H. B. D. Sand Beach Sally 3347 C. G. H. B.

¶39259 Queen Darnley of High View 359325 9596.0 4.75 455.4 1095 4—5 George Watts Hill, Rougemont, N. C.
S. Dudley of Big Spring Farm 171823 D. Princess Elsax of High View 214162

CLASS D—Three and One-Half to Four Years

¶39282 Gayoso Ina 424551 14551.6 4.62 672.4 1095 3—8 D. H. Roussel and E. J. Folse, Marrero, La.
S. Gayoso Actor 194044 A. R. D. Gayoso Actor's Ina 323644 A. R.

39223 Mayprince's Hope 376936 12789.7 5.10 652.1 1087 3—9 G. H. Crocker, Cortland, N. Y.
S. Princess' May Royal 117240 A. R. D. Rose Elaine of Edgewater 300790

39245 Tiptoe of the Glen 368768 12712.1 5.01 637.0 1095 3—11 Glen Farm, Inc., Newport, R. I.
S. Caumsett Warrior 175900 A. R. D. Danseuse of Annandale 257467 A. R.

39238 Coker Gay Sunbeam 420952 11529.7 5.33 614.8 1060 3—8 Fairlawn Farms, Inc., Adelphia, N. J.
S. Coker Gay Radiant 178616 D. Coker Radiant Sunbeam 327776 A. R.

R¶35169 Escalon Royal Nan 406178 11690.7 5.20 607.5 1092 3—9 George W. Emde, Lodi, Calif.
S. Highland Royal Prince 115656 A. R. D. Escalon Nan 237044 A. R.

39276 Luxerin Marjorie 380364 14940.2 4.06 606.2 1095 3—7 Est. B. F. Sheridan, Fond du Lac, Wis.
S. Steadfast of Flying Hill 124825 A. R. D. Luxerin Jardinette 300064

39264 May King's Gippy Priscilla 382812 9744.1 4.91 478.7 1095 3—10 Nicholas G. Roosevelt, Moncks Corner, S. C.
S. Foremost's May King 90308 A. R. D. Foremost's Gippy Pride 326479 A. R.

†39217 Hi-Land's Queen 463001 6874.2 5.00 343.5 608 3—9 William H. Basse, West Allis, Wis.
S. Willalvin's Choice Paul 131112 D. Pleasant Lane's Gypsy Princess 233677

†39286 Lockshore Patsy Sue 384622 6658.4 4.98 331.6 586 3—9 L. J. Drake, Plano, Ill.
S. Lockshore Conclave 183197 D. Lockshore Golden Poppy 290013

†39262 Glynwood's Spring Daisy 448901 6883.6 4.63 318.5 610 3—6 George W. Perkins, Cold Spring, N. Y.
S. Tarbell Farms Traveler 148377 A. R. D. Amco Spring 205796 A. R.

CLASS E—Three to Three and One-Half Years

¶39281 Erinvine Lassie 432813 11669.1 5.35 623.8 1095 3—2 Riegeldale Farms (The Trion Company, Trion, Ga.)
S. Oakhurst Holliston 180186 D. Anne of Erinvine 299842

39261 Devine of Penn Villa 404020 11751.5 5.18 609.3 1095 3—2 H. R. Penney, Granville, Ohio.
S. May Royal's Valor 146509 D. Lilly of Granville 288701

39218 Gayoso Monica 444615 9508.9 5.80 551.3 1095 3—3 J. T. Buntin, Horn Lake, Miss.
S. Gayoso Actor 194044 A. R. D. Gayoso Golden Buttercup 258743

39255 Leader's Effie 394866 9390.0 5.86 550.2 1095 3—4 Est. Ebba V. Krebs, Wilmington, Del.
S. Edgemere Leader 115415 A. R. D. Miss Effie of Locust Grove 201344

R¶36709 Valor's Josella 389721 9929.3 5.29 525.1 1095 3—5 J. M. McDonald, Cortland, N. Y.
S. Langwater Valor 79775 A. R. D. Mixter Rosella 166973 A. R.

¶39279 V. P. I. King Heiress Joan 388850 10229.0 4.98 508.9 1095 3—3 Virginia Polytechnic Institute, Blacksburg, Va.
S. Gayoso Margaret's King 193299 D. V. P. I. Actor Carolina Heiress 332967 A. R.

39265 May King's Gippy Lydia 385862 9844.2 5.01 493.5 1095 3—5 Nicholas G. Roosevelt, Moncks Corner, S. C.
S. Foremost's May King 90308 A. R. D. Lillian of Blue Clay 134740 A. R.

¶39263 May King's Gippy Penelope 394298 9964.2 4.80 478.2 1095 3—1 Nicholas G. Roosevelt, Moncks Corner, S. C.
S. Foremost's May King 90308 A. R. D. Procris Gippy Patience 296426 A. R.

R†36902 Lockshore Ultra Princess 394194 8898.2 4.78 424.9 609 3—5 L. J. Drake, Plano, Ill.
S. Lockshore May Apollo 182940 A. R. D. Lakehills Ultra Princess 299337

†39301 Tarbell Farms Royal Lolita 385357 7403.6 5.23 387.3 610 3—5 Est. Gage E. Tarbell, Smithville Flats, N. Y.
S. May Royal's Holliston 130308 A. R. D. Tarbell Farms Fair Lois 262840 A. R.

39221 Glenwood Girl of Sunny Ridge 443903 8174.4 4.47 365.5 729 3—1 H. S. Coulter, Randolph, Wis.
S. Shoreland Achilles 171506 A. R. D. Josephine of Sunny Ridge 329509

†39222 Tillie of Sunny Ridge 381045 6967.6 5.13 357.3 610 3—4 H. S. Coulter, Randolph, Wis.
S. Shoreland Achilles 171506 A. R. D. Faith of Sunny Ridge 225601

†39253 Evalon Hope 443283 6777.4 4.86 329.1 610 3—0 Amos C. Miller and Harry C. Kuns and Sons, Castalia, Ohio.
S. Royal's Kris Kringle 146511 D. Evalon Lois 387435

CLASS F—Two and One-Half to Three Years

39290 Quail Roost Bright Eyes 408669 10639.5 5.66 602.1 1095 2—9 George Watts Hill, Rougemont,N.C.
S. High Point Prince Maxim 104016 A. R. D. Quail Roost Bright Star 265781 A. R.
¶39284 Tianna's Hope 448656 10599.1 5.65 598.9 1095 2—6 Isabel F. Bates, Barrington, Ill.
S. La Noce's Maxim 96278 A. R. D. Tianna's Island Duchess 299462 A. R.
39240 Rivelon Royal Margaret 475628 10909.8 5.47 596.8 1093 2—6 Joseph France, Churchville, Md.
S. Rivelon's May Royal 145583 D. Rivelon Martha 342853
39295 Argilla Tilly 390532 9771.4 5.87 573.1 1093 2—6 S. M. Merrill, Ipswich, Mass.
S. Argilla Terry 170906 A. R. D. Argilla Fortune 303089 A. R.
39219 Spring Hill's Beulah's Polly 404090 10508.8 5.25 551.2 1095 2—9 J. T. Buntin, Horn Lake, Miss.
S. Gayoso Goldelia's Actor 168635 D. Beulah of Buttercup Farm 256126
39230 Clovelly's Lena 388783 11150.1 4.83 538.1 1095 2—11 Est. J. Barlow Cullum, Reading, Pa.
S. Langwater Clovelly 160257 A. R. D. Wesana Leona 296366 A. R.
39275 Count's Gippy Paula 404140 10955.9 4.89 535.7 1095 2—9 Nicholas G. Roosevelt, Moncks Corner, S. C.
S. Valor's Count 199271 D. May King's Gippy Portia 347336 H. I. 928
39228 Bethany Butterfat's Virtue 402866 9797.1 5.11 501.0 1005 2—6 Bethany- Homestead Farms, Inc., Honesdale, Pa.
S. Butterfat Que Vive 131222 A. R. D. Veryfair 276741 A. R.
39227 Bethany Butterfat's Blanche 402865 9015.3 5.42 488.3 730 2—8 Bethany-Homestead Farms, Inc., Honesdale, Pa.
S. Butterfat Que Vive 131222 A. R. D. Wild Farms' El Dorado's Blanch 225305 A. R.
39229 Cavalier's Jeweller Maid 439240 9969.4 4.76 474.7 1095 2—8 Bureau of Dairy Industry, Columbia S. C.
S. Gallant Cavalier 83960 A. R. D. Nadine of Edisto Farms 279727 A. R.
39226 Ammerlea Krysta 414741 8948.1 5.13 459.0 1092 2—10 Diedrich Ulken, Horn Lake, Miss.
S. Gayoso Prince of Ammerlea 203129 D. Kitty's Girl of West Side 252304
39273 Gayoso Rowena 453320 10340.7 4.29 443.9 1095 2—8 J. T. Buntin, Horn Lake, Miss.
S. Gayoso Actor 194044 A. R. D. King's Surprise of Traymore 220441
39220 General's Emblem Cavaleila 439242 8873.8 4.99 443.0 1095 2—8 Bureau of Dairy Industry, Columbia, S. C.
S. Upland's General 79094 A. R. D. Emblem's Cavalier Leila D. 368446 A. R.
†39233 Cedar Crest's Diane 462719 5889.6 5.29 311.7 610 2—7 Arthur S. Moulton, Ridgefield,Wash.
S. Bess' Rex 193691 D. Cedar Crest Farm's November Rose 224557

CLASS G—Under Two and One-Half Years

°¶39251 Argilla Trixie 407054 11450.9 5.55 635.9 1093 2—1 S. M. Merrill, Ipswich, Mass.
S. Argilla Terry 170906 A. R. D. Argilla Faith's Dolly 292469 A. R.
°39216 Douglaston Lady Dorothea 413158 11341.5 5.55 629.5 1095 2—3 Hugh Barclay, Pulaski, N. Y.
S. Imp. Financier of Myrtle Place 166260 A. R. D. Imp. Muriel II. of Bel Air 263642 A. R.
°39291 Quail Roost Valor's Joyce 408688 11054.8 5.47 604.4 1095 2—2 George Watts Hill, Rougemont, N. C.
S. Valor's Foremost 201831 D. Foremost Joanne 364068 A. R.
39256 Rivelon Royal Flash 470414 12443.9 4.81 598.4 1095 2—5 W. C. King, Bishopville, S. C.
S. Rivelon's May Royal 145583 D. Rivelon Foremost Maid 327966
39250 McDonald Farms Eleanor 410869 12646.3 4.67 591.0 1095 2—4 J. M. McDonald, Cortland, N. Y.
S. Rockingham Prince Hollistar 199981 A. R. D. Rockingham Memoir 389685 A. R.
¶39271 Annabelle of Ware 473060 11273.5 5.11 575.7 1095 2—4 George H. Timmins, Ware, Mass.
S. Langwater Hardwick 141685 A. R. D. Royal Anne of Ware 228160 A. R.
¶39258 Maxine of Thorn Hill 397372 11250.2 5.08 571.5 1095 2—3 August Ziesing, Deerfield, Ill.
S. Bournedale Master Max 193578 D. Goldenglow of Thorn Hill 320200 A. R.
39246 Greyholme's Slogan's Lily 412279 13209.1 4.32 570.7 1095 2—4 Greyholme Farms, Inc., East Greenwich, R. I.
S. Imp. Greyholme's Slogan 125895 A. R. D. Greyholme's Noble Melody 347802 A. R.
¶39296 Argilla Freesia 398046 10087.9 5.54 558.8 1091 2—3 S. M. Merrill, Ispwich, Mass.
S. Dolly's Foremost of High Rock 67827 A. R. D. Cynthia of Argilla Farm 137742 A. R.
39237 Wyebrook Queen Fearless 440147 10611.4 5.10 540.9 1095 2—2 C. L. A. Whitney, Loudonville, N. Y.
S. Fernbrook King Hendrick 122009 A. R. D. Wyebrook Miss Courageous 327836
39293 Fritzlyn Trojan Althea 420586 8996.5 5.84 525.2 1095 1—11 William F. Fretz, Pipersville, Pa.
S. Supreme's Trojan 206630 D. Fritzlyn Good Boy's Althea 308642 A. R.
¶39278 Brooklandwood Mamie 411026 10699.0 4.88 521.7 1095 2—2 Anne P. Emerson, Brooklandville, Md.
S. Aiyukpa Golden Marmion 150519 A. R. D. Brooklandwood Pearl 209370 A. R.
39236 Liberty's Eloise 460552 10835.8 4.76 516.1 1095 2—3 Ruth V. Twombly, Madison, N. J.
S. Imp. Sequel's Steadfast 133488 A. R. D. Liberty's Snowball 287774 A. R.
39231 Mound City Rutila 469244 12718.3 3.97 505.2 1095 2—4 Ruth V. Twombly, Madison, N. J.
S. Masterpiece's May Royal 202771 D. Rutila of Mound City 102305 A. R.
39277 Tarbell Farms Royal Nerose 412152 9952.7 4.96 493.6 730 2—5 Est. Gage E. Tarbell, Smithville Flats, N. Y.
S. May Royal's Holliston 130308 A. R. D. Tarbell Farms Ultra Nerose 239281 A. R.
39289 Antietam Major's Daisy 419923 9509.7 5.05 480.7 1095 2—1 George Watts Hill, Rougemont, N. C.
S. Antietam Mona's Major 203576 D. Imp. Cobo Daisy V. 226856 A. R.
¶39268 Falcon's Lustre 476398 8738.5 5.39 471.0 1095 2—3 B. Austin Cheney, Litchfield, Conn.
S. Mount Hope Sovereign 193834 D. Falcon's Quince 188181 A. R.
¶39257 Happy Boy's Charity 416755 9787.0 4.70 459.7 730 2—4 P. B. Lehman, Decatur, Ind.
S. St. James Champion's Happy Boy 196379 D. Audrey of Washington 363913 A. R.
39280 Constant Maid of Thorn Hill 411083 8911.6 5.05 450.2 1095 2—5 August Ziesing, Deerfield, Ill.
S. Consoler of Thorn Hill 199464 D. King's Constance of Thorn Hill 336099 A. R.
39248 Josie of Hoovens Farm 410138 8736.9 4.94 431.5 730 2—1 Est. A. G. Hoovens, Goshen, Ind.
S. Gold Bond of Musser Farm 174834 A. R. D. Juliette of Hoovens Farm 317430 A. R.
†39283 Vancrest Violet 454677 8431.0 4.80 404.5 610 2—3 Frank Van Wagner, Hyde Park, N. Y.
S. Moorland Cave Man 187485 D. Violet's Queen of Vancrest 341759 A. R.

39274	Utmost's Gippy Patricia 413444	6947.2	5.69	395.1	1095	2—4	Nicholas G. Roosevelt, Moncks Corner, S. C..
	S. May King's Gippy Utmost 191247 A. R.			D. Bloomfield Pat 317716			
†39267	Silent Brook's Floraxim May B 405903	8476.3	4.61	391.1	610	2—4	Reinhard G. Bartell, Thiensville, Wis.
	S. Bournedale Floraxim 177543 A. R.			D. Silent Brook's Golden May 329466			
†39287	Vallevue King's Pride 423605	7439.0	5.15	383.3	610	2—2	J. Elliott Hall, Morristown, N. J.
	S. Hilltop Butterfat King 196385			D. Masher's Glenwood Pride 349051 A. R.			
39288	Corium Proud Lane's Puff 445712	6296.5	5.98	376.7	666	2—2	N. Sproat Heaney, Glen Ellyn, Ill.
	S. Proud Lane of Echo Glade 131568 A. R.			D. Corium Ultimas' Heiress 226390			
†39297	Escalon Lucky Girl 430941	6806.1	5.47	372.4	610	2—5	George W. Emde, Lodi, Calif.
	S. Highland Royal Prince 115656 A. R.			D. Escalon Lucia 260428 A. R.			
†39302	Tarbell Farms Royal Enid 417316	6674.9	5.39	359.5	610	2—3	Est. Gage E. Tarbell, Smithville, Flats, N. Y.
	S. May Royal's Holliston 130308 A. R.			D. Tarbell Farms Ultra Enid 318482 A. R.			
†39224	Stadacona Roseleaf 404191	7842.8	4.39	344.2	610	2—3	Elizabeth Douglas, Tilly Foster, N. Y.
	S. Imp. Moss Rose's Butterfat 114362 A. R.			D. Stadacona Rosebud 350770 A. R.			
†39235	Tarbell Farms Royal Lorinda 412153	6837.5	4.96	339.3	610	2—4	Est. Gage E. Tarbell, Smithville Flats, N. Y.
	S. May Royal's Holliston 130308 A. R.			D. Tarbell Farms Fair Lois 262840 A. R.			
†39254	Caswell's Katie 475621	6892.3	4.60	317.3	610	2—3	Amos C. Miller and Harry C. Kuns and Sons, Castalia, Ohio.
	S. Chestnut Ridge St. Nick 176809			D. Itchen's Flower of Maple Lawn 268918			
†39260	Brookmead's Daylight 2d 429844	5949.6	4.98	296.4	610	2—2	Frank Graham Thomson, Devon, Pa.
	S. Langwater Pharos 197467 A. R.			D. Brookmead's Daylight 243250 A. R.			

Double Letter Class ¶ Triple Letter Class † Exceeds Requirement by 100% or over ° Re-entries R

Herd Improvement Records

Approved Records H. I. 4073 to H. I. 4118 with Re-entries

(Grade records and records that did not qualify are also listed)

H. I.	NAME AND NUMBER	Class	Req. of B. Fat	Days in Milk	Total Number Milkings	Lbs. Milk	% of B. Fat	Lbs. B. Fat
	Appleton, Francis R., Jr., Appleton Farms, Ipswich, Massachusetts.							
	Diana of Appleton Farms 440616	GHI	253.8	330	652	5889.0	4.23	249.2
	Bache, Carter, Maywood Farms, Stillwater, Pennsylvania.							
R1199	Maherwood Delight 315726	AHI	360.0	365	889	10901.1	4.34	473.6
4073	Maywood Rosamond 411221	GHI	262.7	365	853	8686.5	4.95	430.3
R1119	Ulysses' Golden Girl 398958	BHI	359.7	349	777	7948.8	4.82	382.9
	Baird, Ben D., Baird's Dairy Farm, St. Augustine, Illinois.							
4074	Baird's Bo Peep 404479	GHI	255.8	365	730	8912.5	4.78	425.7
	Baird, Leslie C., Villisca, Iowa.							
4075	Cherub's Alice of Golden Boy 372067	CHI	327.6	365	730	7259.2	5.42	393.5
	Berendsen, Bernard, Phlox, Wisconsin.							
4076	Cherry of Berendsendale 428211	DHI	313.2	348	696	8623.1	5.55	479.0
	Bogardus, Charles S., Clinton, Illinois.							
4077	Spring Pasture Rosebud 429010	GHI	250.5	365	730	7182.6	5.18	371.9
4078	Spring Pasture Teenie 480403	GHI	253.8	365	730	7973.1	5.12	408.3
	Cassatt, E. B., Estate, Chesterbrook Farm, Berwyn, Pennsylvania.							
4079	C. F's Hot Scotch 416988	GHI	253.4	365	730	7259.7	5.81	421.5
	Cassel, C. E., Brookside Stock Farm, Hershey, Pennsylvania.							
4080	Norwin's Agnes 391571	FHI	286.1	350	700	6336.9	5.04	319.4
	Cassel, C. E. & Son, Brookside Stock Farm, Hershey, Pennsylvania.							
4081	Brookside Mabel Belle 410173	GHI	253.1	365	730	7925.3	4.43	350.8
4082	Fanny of Brookside 446095	GHI	256.5	365	730	8289.1	4.36	361.8
4083	Germaine of Hurleyhurst 383833	EHI	294.7	365	730	10016.6	4.36	437.0
	Davies, Ellsworth J., Oatka View Farm, Wyoming, New York.							
4084	Elaine's Teresa of Oatka View 297641	AHI	360.0	365	730	9131.9	5.43	495.6
	Davis, Charles P,. Mrs., Crumdale Farm, Berwyn, Pennsylvania.							
4085	Kelso's Cheerful Rosette 405307	GHI	265.9	365	730	7340.3	5.02	368.3
4086	Kelso's Lassie 407456	GHI	256.1	365	730	7616.7	5.64	429.6
	Dean, George E., Estate, Haven Hills Farms, Albion, Michigan.							
4087	Elm Row Blossom 218155	AHI	360.0	365	730	7622.1	4.83	368.4
4088	Haven Hills Calla Lilly 427109	DHI	309.7	365	730	9276.5	5.05	468.0
4089	Haven Hills Gold Cup 437049	EHI	291.8	365	730	6661.8	5.20	346.7
	Haven Hills Nettie 442851	EHI	299.3	365	730	5127.0	5.16	264.6
4090	Haven Hills Yellow Astor 414142	CHI	326.3	365	730	7970.9	4.89	389.8

Dean, George E., Mrs., Haven Hills Farms, Albion, Michigan.							
4091 Thistledown Fairy 199545	AHI	360.0	365	730	9362.6	4.87	456.0
Dunn, F. L., Dunrovin Farm, Farmington, Michigan.							
4092 Louise's Pearl 394090	FHI	276.2	364	720	11400.3	4.32	492.4
Foster, Frank B., Montcalm Farms, Phoenixville, Pennsylvania.							
4093 Broadwater Prisca 407394	FHI	276.5	365	913	8098.8	5.15	416.7
Frauenheim, O. R., Maple Crest Farm, Random Lake, Wisconsin.							
4094 Maple Crest Ideal Lass 456447	EHI	303.7	365	730	6085.9	5.27	320.7
Maple Crest Lillia Crescent 323543	AHI	360.0	346	692	6399.2	4.96	317.1
4095 Maple Crest Nan 230978	AHI	360.0	365	730	9006.9	4.52	407.4
4096 Maple Crest Royal Lucile May 463546	EHI	299.9	365	730	7571.6	4.84	366.7
Galbreath, Clarence C., Brandywine Manor, Brandywine Summit, Pennsylvania.							
4097 Maple Lane Cavalice 462666	GHI	254.3	298	894	6146.3	4.88	300.0
Granzow, Art, Hubbard, Iowa.							
Blue Bell's Bonnie Lu 294966	AHI	360.0	298	568	7034.3	4.66	327.9
Hach, Stuart J., Waltona Farm, Medina, Ohio.							
4098 Dandelion of Waltona 399399	BHI	355.7	365	730	10080.7	5.56	560.8
Hach, Walter F., Mr. & Mrs., Waltona Farm, Medina, Ohio.							
4099 Rose of Waltona 484036	FHI	278.3	338	676	7023.5	4.91	344.9
Hastings, James T., Green Meadow Stock Farm, Kirkwood, Pennsylvania.							
4100 Green Meadows Lady Archer 301315	AHI	360.0	365	880	11062.8	5.12	566.7
4101 Green Meadows Pattie 391670	EHI	296.0	365	845	8674.6	5.34	463.3
4102 Green Meadows Pearline 406312	AHI	360.0	365	908	10874.5	4.14	449.9
4103 Green Meadows Queen's Snowball 437000	GHI	262.7	365	905	11364.1	4.54	515.6
Holcomb, Earl W., Sunny Hill Farm, Tunnel, New York.							
4104 Dorothy of Stony Brook Farm 245171	AHI	360.0	311	603	9503.3	4.85	460.9
Horneman, H. C., "Kenfleur No. 1," Perrysville, Indiana.							
4105 Kenfleur's Lucky Bell 446807	DHI	307.6	351	697	7494.7	4.18	313.4
4106 Kenfleur's Pilgrim's Molly 390742	AHI	360.0	365	730	9552.7	5.40	516.0
Hyde, William A., Kennett Square, Pennsylvania.							
4107 Fresia's Beauty of Elkview 397140	BHI	349.1	322	641	8888.6	4.01	356.5
4108 Martha Washington's Defender 365149	CHI	338.8	365	730	8279.4	5.53	457.8
4109 Sarah of Twin Oaks 397870	EHI	301.7	337	668	7651.1	5.04	385.9
Kansas State College, Manhattan, Kansas.							
R689 Venture's Clematis 326444	AHI	360.0	316	938	8223.0	4.52	371.6
Kendall, H. P., Moose Hill Farm, Sharon, Massachusetts.							
4110 Locust Valley Lavina 399302	FHI	279.6	333	657	8575.7	4.94	423.5
4111 Moose Hill Abbigail 456440	EHI	292.5	312	624	7061.2	4.94	349.1
Luckey, L. L., Fort Collins, Colorado.							
4112 Sunset Golden Chergue Beda 391860	EHI	293.4	254	727	7474.1	5.15	384.8
Michigan State College, Lake City, Michigan.							
Michigan Austell Bertha 302083	AHI	360.0	365	730	6584.2	4.99	328.3
New Hampshire, University of, Durham, New Hampshire.							
Lincoln Ridge Patricia 266761	AHI	360.0	304	608	7867.6	4.52	355.5
Ohio State University, Columbus, Ohio.							
R1656 Ohio Golden Lena 350992	EHI	301.6	365	730	10071.5	5.13	516.3
R1658 Ohio Lila May 278849	AHI	360.0	339	975	12699.4	4.73	601.1
Onderdonk, Dorothy A., Elmwood Farm, Hall, New York.							
4113 Monie's Easter Lily of Elmwood 342606	AHI	360.0	365	730	10221.4	5.20	531.6
Reed, O. R., Delaware, Ohio.							
Charis Ann Brakeman 301573	AHI	360.0	230	460	7302.5	3.83	279.6
Risser, Fred S., Whitebreast Farm, Chariton, Iowa.							
4114 Whitebreast Hattie 420629	GHI	260.4	324	647	5216.8	5.81	303.3
Roberts, Owen J., Bryncoed Farm, Kimberton, Pennsylvania.							
4115 Bryncoed's Pride of Calais 402988	FHI	271.9	365	1088	8359.6	4.86	406.0
Goodstone's Actress Phoebe 258404	AHI	360.0	365	871	7154.1	4.86	347.7
4116 Valentino's Riveredge Busy Bee 293753	AHI	360.0	365	988	8229.5	4.55	374.5
Roemer, Robert, Fort Collins, Colorado.							
R756 Quinton Queen Bess 293822	AHI	360.0	365	1026	12712.9	4.85	616.8
R712 Sunset Golden Lenorill 318380	AHI	360.0	365	1064	12523.1	5.93	742.3
4117 Sunset Golden Trusan 391859	EHI	296.9	365	1028	9983.3	4.99	497.9
Ryder, Grace G., "Alcluyd," Devon, Pennsylvania.							
R2293 Cloverbelle of Alcluyd 2d 398704	BHI	353.0	365	1095	9143.1	4.12	376.6
Smith, L. P., Charlotte, Michigan.							
Princess Pearl of Hazelcrest 206765	AHI	360.0	365	730	8191.0	4.32	353.8
Szamatolski, M., Fanning Field's Farm, Fletcher, North Carolina.							
4118 Minnetonka's Maretta 446955	GHI	261.1	364	723	5859.8	4.63	271.5

Re-entries R

Not Only—
CARRYING ON
but—
IMPROVING

QUAIL ROOST MAXIM KING 215828, now a 3-yr.-old, has more than justified our faith in retaining a half-interest, (With Riegeldale Farms, Georgia) for his progeny stand out in any group. They have straight tops; level rumps; great length and most promising stretch of udders.

HIS SIRE, High Point Prince Maxim 104016, A. R., now has 52 A. R. daughters and 5 A. R. sons. We are using four sons and two grandsons at Quail Roost.

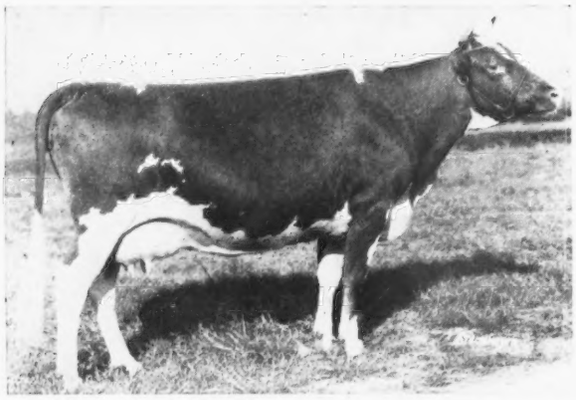

His Dam, Landmark Princess May Rose 183458, A. R.

10270.7 lbs. Milk, 555.5 lbs. Fat, Class GG
14782.5 lbs. Milk, 863.5 lbs. Fat, Class A
Grand Champion Female N. C. State Fair 1930—Has 2 A. R. daughters. The greatest brood cow ever owned at Quail Roost.

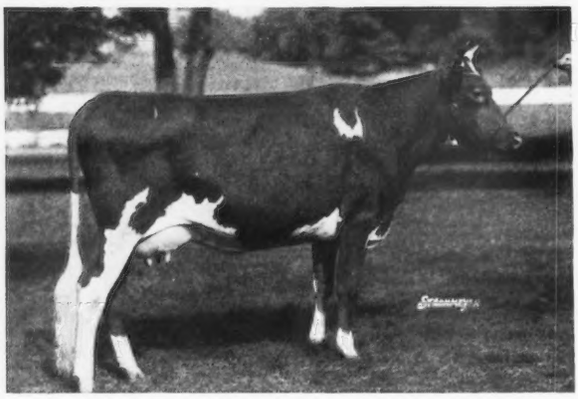

His Full Sister, Quail Roost Maxim's May Rose 363365, A. R.

11813.3 lbs. Milk, 708.3 lbs. Fat, Class F.
On retest in Class B and should finish with more than 800 lbs. fat. Grand Champion Female N. C. Guernsey Breeders' Field Day and Show, 1935.

We have for sale four sons of Quail Roost Maxim King 215828 out of cows with type *and* production. Write for list and pedigrees.

Q R
FINE GUERNSEYS

QUAIL ROOST FARMS

Federal Accredited **N. C. Bang-free Certificate 11-E**

GEORGE WATTS HILL, Owner
Durham, N. C.

W. W. FITZPATRICK, Manager
Rougemont, N. C.